

BUILDING RECORD

MAP 58 LOT 11 ACCOUNT NO. 4304 ADDRESS

CARD NO. 3 4 OF

| | | | | | |
|---|---------------|---|----------------|--|-----------|
| BUILDING STYLE 1. Conv. 6. Split Lev. 2. Ranch 7. Contemp. 3. R. Ranch 8. Log 4. Cape 9. Other 5. Garrison | 1 circular | S/F BSMT LIVING FIN BSMT GRADE | 1 | INSULATION 1. Full 4. Minimal 2. Heavy 9. None 3. Capped | 1 |
| DWELLING UNITS OTHER UNITS STORIES 1. One 4. 1 1/2 2. Two 5. 1 3/4 3. Three 6. 2 1/2 | 2 | HEAT TYPE 1. HW BB 6. Grav. WA 2. HW CI 7. Electric 3. HW Radiant 8. Units 4. Steam 9. No Heat 5. FWA | 1 | UNFINISHED % GRADE & FACTOR 1. E 4. B 2. D 5. A 3. C 6. AA | 110 3+ |
| EXTERIOR WALLS 1. Clapboard 6. BR./Stone 2. WD.SH. 7. Novelty 3. Comp. 8. AL/Vinyl 4. ASB/ASP 9. Other 5. T1-11 | 1 | COOL TYPE 1. Central 9. None | 9 | SQ. FOOTAGE CONDITION 1. Poor 5. Avg + 2. Fair 6. Good 3. Avg - 7. V Good 4. Avg. 8. Exc. | 1064 4 |
| ROOF SURFACE 1. Asphalt 4. Comp. 2. Slate 5. Wood 3. Metal 6. Other | 1 | KITCHEN STYLE 1. Good 3. Old Style 2. Typical 4. Obsolete | 2 | PHYS. % GOOD FUNCT. % GOOD FUNCT. CODE | 9 |
| S/F MASONRY TRIM YEAR BUILT YEAR REMODELED FOUNDATION 1. Conc. 4. Wood 2. C Blk 5. Slab 3. Br./Stone 6. Piers | 1973 | BATH(S) STYLE 1. Good 3. Old Style 2. Typical 4. Obsolete | 2 | ECON. % GOOD ECON. CODE 1. Location 3. Services 2. Encroach 9. None | 9 |
| BASEMENT 1. 1/4 3. 3/4 5. Crawl 2. 1/2 4. Full 6. None | 4 | # ROOMS # BEDROOMS # FULL BATHS # HALF BATHS # ADDN FIXTURES # FIREPLACES # HEARTHES | 9 | ENTRANCE CODE 1. Inspct. 3. Vacant 2. Refused 5. Estim. 3. Info Only | 5 |
| BSMT GAR # CARS WET BASEMENT 1. Dry 3. Wet 2. Damp 9. None | 0 | INT COMP TO EXIT + = - INSPECTED BY DATE INSPECTED | AAK 12-1-05 | INFO. CODE 1. Owner 4. Agent 2. Relative 5. Estimate 3. Tenant 6. Other 2. Refused 5. Estim. | 5 |

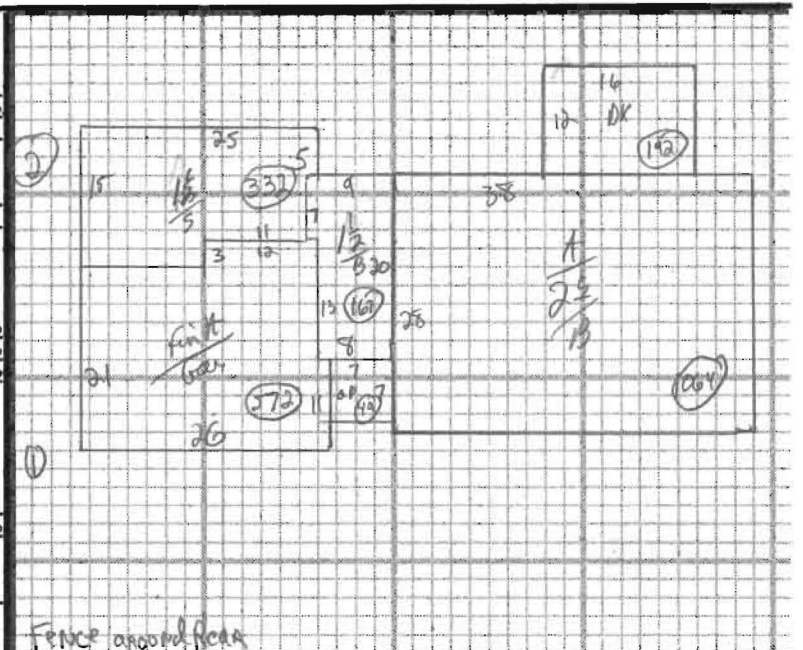

ADDITIONS, OUTBUILDINGS & IMPROVEMENTS

| | TYPE | YEAR | UNITS | GRADE | COND | PERCENT GOOD | | CODES |
|----------|------|------|-------|-------|------|--------------|--------|-----------------|
| | | | | | | Phys. | Funct. | |
| 25 | 2 | 1983 | 1064 | | | | | 1. 1S Fr. |
| DK | 68 | | 192 | | | | | 2. 2S Fr. |
| OP | 21 | | 49 | | | | | 3. 3S Fr. |
| 1/2 | 4 | | 167 | | | | | 4. 1 1/2S Fr. |
| 1/2 | 4 | | 332 | | | | | 5. 1 3/4S Fr. |
| F/Gar | 48 | | 572 | | | | | 6. 2 1/2S Fr. |
| shed | 24 | 2 | 96 | 3. | 3 | | | Add 10 for Bsmt |
| Garage | 155 | 1995 | 864 | 3 | 4 | 88% | 100% | 21. OFF |
| Pool | 63 | | 800 | 3. | 4 | 75% | 25% | 22. EFP |
| 11 Poles | 62 | | 700 | 3. | 4 | | | 23. Garage |

PHOTO

NOTES: * (1) shed (4) not on PAR (2) NP