

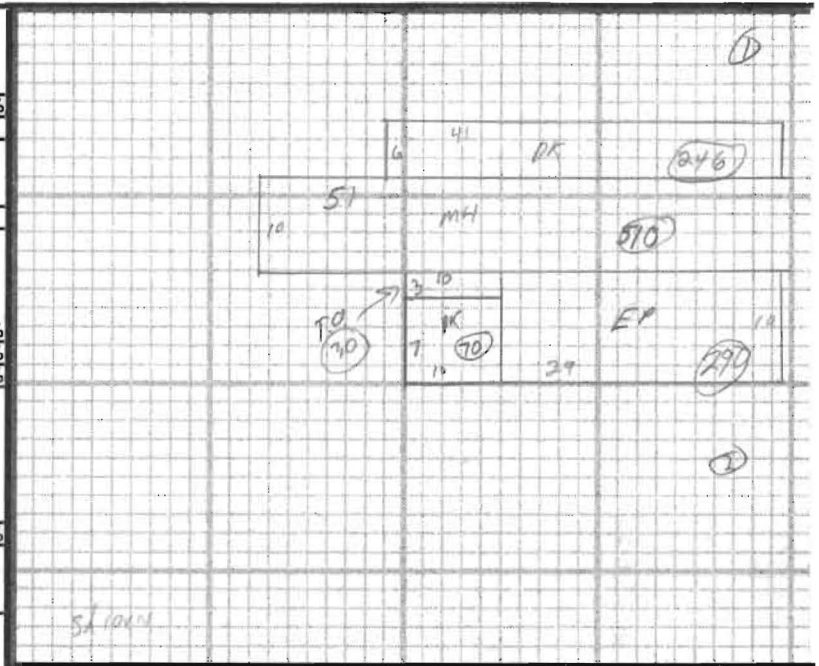

BUILDING RECORD

MAP 55 LOT 5 ACCOUNT NO. ADDRESS CARD NO. OF

|                         |               |                        |  |                           |             |
|-------------------------|---------------|------------------------|--|---------------------------|-------------|
| <b>BUILDING STYLE</b>   |               | <b>S/F BSMT LIVING</b> |  | <b>INSULATION</b>         |             |
| 1. Conv.                | 6. Split Lev. | <b>FIN BSMT GRADE</b>  |  | 1. Full                   | 4. Minimal  |
| 2. Ranch                | 7. Contemp.   |                        |  | 2. Heavy                  | 9. None     |
| 3. R. Ranch             | 8. Log        |                        |  | 3. Capped                 |             |
| 4. Cape                 | 9. Other      |                        |  | <b>UNFINISHED %</b>       |             |
| 5. Garrison             |               |                        |  | <b>GRADE &amp; FACTOR</b> |             |
| <b>DWELLING UNITS</b>   |               |                        |  | 1. E                      | 4. B        |
| <b>OTHER UNITS</b>      |               |                        |  | 2. D                      | 5. A        |
| <b>STORIES</b>          |               |                        |  | 3. C                      | 6. AA       |
| 1. One                  | 4. 1 1/2      |                        |  | <b>SQ. FOOTAGE</b>        |             |
| 2. Two                  | 5. 1 3/4      |                        |  | 2                         |             |
| 3. Three                | 6. 2 1/2      |                        |  | 510                       |             |
| <b>EXTERIOR WALLS</b>   |               |                        |  | <b>CONDITION</b>          |             |
| 1. Clapboard            | 6. BR./Stone  |                        |  | 1. Poor                   | 5. Avg +    |
| 2. WD.SH.               | 7. Novelty    |                        |  | 2. Fair                   | 6. Good     |
| 3. Comp.                | 8. AL/Vinyl   |                        |  | 3. Avg -                  | 7. V Good   |
| 4. ASB/ASP              | 9. Other      |                        |  | 4. Avg.                   | 8. Exc.     |
| 5. T1-11                |               |                        |  | <b>PHYS. % GOOD</b>       |             |
| <b>ROOF SURFACE</b>     |               |                        |  | <b>FUNCT. % GOOD</b>      |             |
| 1. Asphalt              | 4. Comp.      |                        |  | <b>FUNCT. CODE</b>        |             |
| 2. Slate                | 5. Wood       |                        |  | 1. Incomp.                | 5. CDU      |
| 3. Metal                | 6. Other      |                        |  | 2. Overbuilt              | 6. Style    |
| <b>S/F MASONRY TRIM</b> |               |                        |  | 3. Delap.                 | 7. Layout   |
| <b>YEAR BUILT</b>       |               |                        |  | 4. Small Size             | 8. Other    |
| <b>YEAR REMODELED</b>   |               |                        |  | <b>ECON. % GOOD</b>       |             |
| <b>FOUNDATION</b>       |               |                        |  | <b>ECON. CODE</b>         |             |
| 1. Conc.                | 4. Wood       |                        |  | 1. Location               | 3. Services |
| 2. C Blk                | 5. Stab       |                        |  | 2. Encroach               | 9. None     |
| 3. Br./Stone            | 6. Piers      |                        |  | <b>ENTRANCE CODE</b>      |             |
| <b>BASEMENT</b>         |               |                        |  | 1. Inspct.                | 3. Vacant   |
| 1. 1/4                  | 3. 3/4        |                        |  | 2. Refused                | 5. Estim.   |
| 2. 1/2                  | 4. Full       |                        |  | 3. Info Only              |             |
| <b>BSMT GAR # CARS</b>  |               |                        |  | <b>INFO. CODE</b>         |             |
| <b>WET BASEMENT</b>     |               |                        |  | 1. Owner                  | 4. Agent    |
| 1. Dry                  | 3. Wet        |                        |  | 2. Relative               | 5. Estimate |
| 2. Damp                 | 9. None       |                        |  | 3. Tenant                 | 6. Other    |
|                         |               |                        |  | 2. Refused                | 5. Estim.   |



As of 1978

ADDITIONS, OUTBUILDINGS & IMPROVEMENTS

|      | TYPE | YEAR | UNITS | GRADE | COND | PERCENT GOOD |        | CODES           |
|------|------|------|-------|-------|------|--------------|--------|-----------------|
|      |      |      |       |       |      | Phys.        | Funct. |                 |
| MH   | 996  | 1978 | 510   |       |      | %            | %      | 1. 1S Fr.       |
| EP   | 22   |      | 290   |       |      | %            | %      | 2. 2S Fr.       |
| DK   | 68   |      | 246   |       |      | %            | %      | 3. 3S Fr.       |
| EP   | 22   |      | 30    |       |      | %            | %      | 4. 1 1/2S Fr.   |
| DK   | 68   |      | 70    |       |      | %            | %      | 5. 1 3/4S Fr.   |
| shed | 24   |      | 64    | 2     | 2    | %            | %      | 6. 2 1/2S Fr.   |
| shed | 24   |      | 96    |       |      | %            | %      | Add 10 for Bsmt |

PHOTO

NOTES:

- 21. OFP
- 22. EFP
- 23. Garage
- 24. Shed
- 25. Bay Window
- 26. Overhang
- 27. Unf. Bsmt
- 28. Unf. Attic
- 29. Fin. Attic
- Add 20 for 2 Story
- 61. Carport
- 62. Patio
- 63. Swimming Pool
- 64. Tennis Court
- 65. Stable w/loft
- 66. Greenhouse
- 67. Natatorium
- 68. Wood Deck
- 69. Jacuzzi