

MAP LOT 1210 ACCOUNT NO. 047-209

GAGNE BRIAN K & LORI A  
82 LONG CAUSEWAY  
B 7897 P 327

TOWN OF WATERBORO, MAINE

CARD NO. OF *1211 4/10/06*

PROPERTY DATA		BOOK	PAGE	DATE	CONSIDERATION
NEIGHBORHOOD CODE	___				
STREET CODE	___				
<b>ASSESSMENT RECORD</b>					
LAND USE		YEAR	LAND	BUILDINGS	EXEMPT TOTAL
11. Residential 21. Village 22. Village/Res. 31. Agricultural/Res. 33. Forest/Agri. 40. Conservation 45. General Purpose 48. Shoreland 49. Resource Protection	___	02	26000	64900	90900
SECONDARY ZONE	___				
TOPOGRAPHY					
1. Level 5. Low 2. Rolling 6. Swampy 3. Above St. 7. Steep 4. Below St. 8.	___				
UTILITIES					
1. All Public 5. Dug Well 2. Public Water 6. Septic 3. Public Sewer 7. Cess Pool 4. Drilled Well 9. No Utilities	___				

LAND DATA						
FRONT FOOT	TYPE	EFFECTIVE		INFLUENCE		INFLUENCE CODES
		Frontage	Depth	Factor	Code	
11. Regular Lot 12. Delta Triangle 13. Nabla Triangle 14. Rear Land 15.	---	---	---	---	---	1=Vacancy 2=Excess Frontage 3=Topography 4=Size/Shape 5=Access 6=Restrictions 7=Corner 8=Environment 9=Fractional Share
<b>SQUARE FOOT</b> 16. Regular Lot 17. Secondary 18. Excess Land 19. Condo. 20.	---	<b>SQUARE FEET</b>		---	---	<b>ACRES (cont.)</b> 34. Softwood (F&O) 35. Mixed Wood (F&O) 36. Hardwood (F&O) 37. Softwood (T.G.) 38. Mixed Wood (T.G.) 39. Hardwood (T.G.) 40. Waste 41. Gravel Pit
	---	---	---	---	---	
	---	---	---	---	---	
	---	---	---	---	---	
	---	---	---	---	---	
<b>FRACT. ACRE</b> 21. Homesite 22. Baselot 23.	---	<b>ACREAGE/SITES</b>		---	---	42. Moho Site 43. Condo Site 44. Lot Improvements
<b>ACRES</b> 24. Homesite 25. Baselot 26. Secondary 27. Frontage 28. Rear 1 29. Rear 2 30. Rear 3 31. Tillable 32. Pasture 33. Orchard	---	---	---	---	---	
Total		---	---	---	---	

No./Date	Description	Date Insp.

SALE DATA	
DATE(MM/YY)	___/___/___
PRICE	___,___,___
SALE TYPE	
1. Land 4. Mobile Home 2. Land & Bldg. Home 3. Building Only 5. Other	---
FINANCING	
1. Conv. 5. Private 2. FHA/VA 6. Cash 3. Assumed 7. FMHA 4. Seller 9. Unknown	---
VERIFIED	
1. Buyer 6. MLS 2. Seller 7. Family 3. Lender 8. Other 4. Agent 9. Confid. 5. Record	---
VALIDITY	
1. Valid 5. Partial 2. Related 6. Exempt 3. Distress 7. Changed 4. Split 8. Other	---

NOTES: 4/10/06 no pers. vat cany/lp?

BUILDING RECORD

MAP 47 LOT 209 ACCOUNT NO. 3934 ADDRESS CARD NO. OF

<b>BUILDING STYLE</b> 1. Conv. 8. Split Lev. 2. Ranch 7. Contemp. 3. R. Ranch 8. Log 4. Cape 9. Other 5. Garrison	2	<b>S/F BSMT LIVING</b> <b>FIN BSMT GRADE</b>		<b>INSULATION</b> 1. Full 4. Minimal 2. Heavy 9. None 3. Capped	1
<b>DWELLING UNITS</b>		<b>HEAT TYPE</b> 1. HW BB 6. Grav. WA 2. HW CI 7. Electric 3. HW Radiant 8. Units 4. Steam 9. No Heat 5. FWA	1	<b>UNFINISHED %</b>	%
<b>OTHER UNITS</b>		<b>COOL TYPE</b> 1. Central 9. None	9	<b>GRADE &amp; FACTOR</b> 1. E 4. B 2. D 5. A 3. C 6. AA	3
<b>STORIES</b> 1. One 4. 1 1/2 2. Two 5. 1 3/4 3. Three 6. 2 1/2	1	<b>KITCHEN STYLE</b> 1. Good 3. Old Style 2. Typical 4. Obsolete	2	<b>SQ. FOOTAGE</b>	1232
<b>EXTERIOR WALLS</b> 1. Clapboard 6. BR/Stone 2. WD.SH. 7. Novelty 3. Comp. 8. AL/Vinyl 4. ASB/ASP 9. Other 5. T1-11	8	<b>BATH(S) STYLE</b> 1. Good 3. Old Style 2. Typical 4. Obsolete	2	<b>CONDITION</b> 1. Poor 5. Avg + 2. Fair 6. Good 3. Avg - 7. V Good 4. Avg. 8. Exc.	3
<b>ROOF SURFACE</b> 1. Asphalt 4. Comp. 2. Slate 5. Wood 3. Metal 6. Other	1	<b># ROOMS</b>		<b>PHYS. % GOOD</b>	%
<b>S/F MASONRY TRIM</b>		<b># BEDROOMS</b>	3	<b>FUNCT. % GOOD</b>	%
<b>YEAR BUILT</b>	1988	<b># FULL BATHS</b>	1	<b>FUNCT. CODE</b> 1. Incomp. 5. CDU 2. Overbuilt 6. Style 3. Delap. 7. Layout 4. Small Size 8. Other 9. None	9
<b>YEAR REMODELED</b>		<b># ADDN FIXTURES</b>		<b>ECON. % GOOD</b>	%
<b>FOUNDATION</b> 1. Conc. 4. Wood 2. C Blk 5. Stab 3. Br/Stone 6. Piers	1	<b># FIREPLACES</b>		<b>ECON. CODE</b> 1. Location 3. Services 2. Encroach 9. None	9
<b>BASEMENT</b> 1. 1/4 3. 3/4 5. Crawl 2. 1/2 4. Full 6. None	4	<b># HEARTHES</b>		<b>ENTRANCE CODE</b> 1. Inspct. 3. Vacant 2. Refused 5. Estim. 3. Info Only	5
<b>BSMT GAR # CARS</b>	0	<b>LAYOUT</b> 1. Typical 2. In adeq.	1	<b>INFO. CODE</b>	5
<b>WET BASEMENT</b> 1. Dry 3. Wet 2. Darrp 9. None	1	<b>ATTIC</b> 1. 1/4 Fin 4. Full Fin. 2. 1/2 Fin. 5. Fl/Stairs 3. 3/4 Fin. 9. None	9	<b>INSPECTED BY</b>	RAK
		<b>INT COMP TO EXIT + = -</b>		<b>DATE INSPECTED</b>	1-20-06

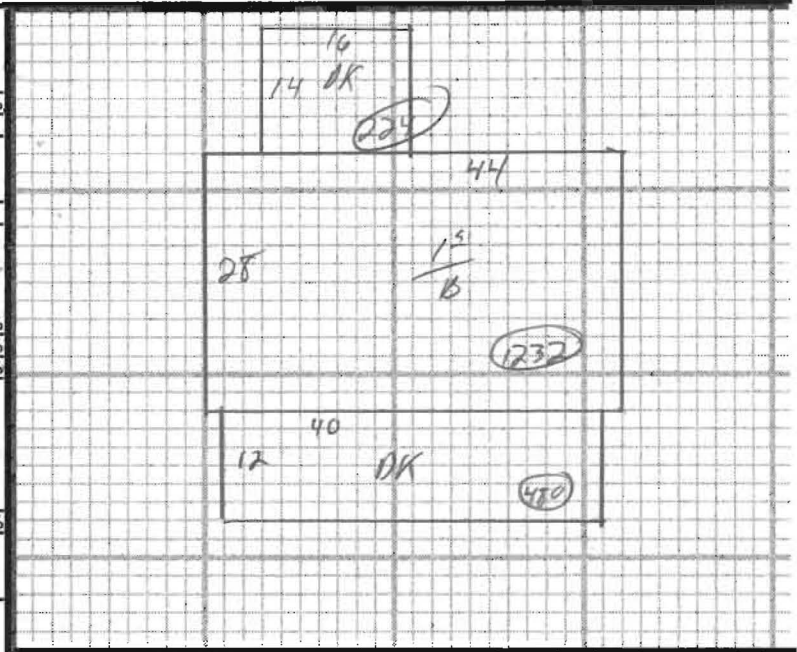

ADDITIONS, OUTBUILDINGS & IMPROVEMENTS

	TYPE	YEAR	UNITS	GRADE	COND	PERCENT GOOD		CODES
						Phys.	Funct.	
15	L	1988	1232			%	%	1. 1S Fr.
DK	68		480			%	%	2. 2S Fr.
DK	68		224			%	%	3. 3S Fr.
						%	%	4. 1 1/2S Fr.
						%	%	5. 1 3/4S Fr.
						%	%	6. 2 1/2S Fr.
						%	%	Add 10 for Bsmt
						%	%	21. OFP
						%	%	22. EFP
						%	%	23. Garage
						%	%	24. Shed
						%	%	25. Bay Window
						%	%	26. Overhang
						%	%	27. Unf. Bsmt
						%	%	28. Unf. Attic
						%	%	29. Fin. Attic
						%	%	Add 20 for 2 Story
						%	%	61. Carport
						%	%	62. Patio
						%	%	63. Swimming Pool
						%	%	64. Tennis Court
						%	%	65. Stable w/loft
						%	%	66. Greenhouse
						%	%	67. Natatorium
						%	%	68. Wood Deck
						%	%	69. Jacuzzi

PHOTO

NOTES: