

MAP

LOT

ACCOUNT NO. 03680 ADDRESS

TOWN OF WATERBORO, MAINE

CARD NO. OF

046-002-128

BYRNES TABITHA P &

226 NEW DAM ROAD

046-002-128

STICKLES-CHARETTE DIANE

226 NEW DAM ROAD

07/05/2006 \$162,000

HUBERT DAVID S & DONNA J

3680

B15328P555 B14888P375

Maplot: 046-002-128

226 NEW DAM ROAD

Acres 0.00

PROPERTY DATA

NEIGHBORHOOD CODE

STREET CODE

LAND USE

- 11. Residential
- 21. Village
- 22. Village/Res. Agricultural/Res.
- 23. Forest/Agri. Conservation
- 24. General Purpose
- 25. Shoreland
- 26. Resource Protection

SECONDARY ZONE

TOPOGRAPHY

- 1. Level
- 2. Rolling
- 3. Above St.
- 4. Below St.
- 5. Low
- 6. Swampy
- 7. Steep
- 8.

UTILITIES

- 1. All Public
- 2. Public Water
- 3. Public Sewer
- 4. Drilled Well
- 5. Dug Well
- 6. Septic
- 7. Cess Pool
- 9. No Utilities

STREET

- 1. Paved
- 2. Semi-Improved
- 3. Gravel
- 4. Proposed
- 9. No Street

SALE DATA

DATE(MM/YY)

PRICE

SALE TYPE

- 1. Land
- 2. Land & Bldg.
- 3. Building Only
- 4. Mobile Home
- 5. Other

FINANCING

- 1. Conv.
- 2. FHA/VA
- 3. Assumed
- 4. Seller
- 5. Private
- 6. Cash
- 7. FMHA
- 9. Unknown

VERIFIED

- 1. Buyer
- 2. Seller
- 3. Lender
- 4. Agent
- 5. Record
- 6. MLS
- 7. Family
- 8. Other
- 9. Confid.

VALIDITY

- 1. Valid
- 2. Related
- 3. Distress
- 4. Split
- 5. Partial
- 6. Exempt
- 7. Changed
- 8. Other

BOOK

PAGE

DATE

CONSIDERATION

ASSESSMENT RECORD

YEAR	LAND	BUILDINGS	EXEMPT	TOTAL

LAND DATA

No./Date	Description	Date Insp.

	TYPE	EFFECTIVE		INFLUENCE		INFLUENCE CODES
		Frontage	Depth	Factor	Code	
FRONT FOOT				%		<p>1=Vacancy</p> <p>2=Excess Frontage</p> <p>3=Topography</p> <p>4=Size/Shape</p> <p>5=Access</p> <p>6=Restrictions</p> <p>7=Corner</p> <p>8=Environment</p> <p>9=Fractional Share</p> <p>ACRES (cont.)</p> <p>34. Softwood (F&O)</p> <p>35. Mixed Wood (F&O)</p> <p>36. Hardwood (F&O)</p> <p>37. Softwood (T.G.)</p> <p>38. Mixed Wood (T.G.)</p> <p>39. Hardwood (T.G.)</p> <p>40. Waste</p> <p>41. Gravel Pit</p> <p>SITE</p> <p>42. Moho Site</p> <p>43. Condo Site</p> <p>44. Lot Improvements</p>
11. Regular Lot				%		
12. Delta Triangle				%		
13. Nabla Triangle				%		
14. Rear Land				%		
15.				%		
SQUARE FOOT		SQUARE FEET		%		
16. Regular Lot				%		
17. Secondary				%		
18. Excess Land				%		
19. Condo.				%		
20.				%		
FRACT. ACRE		ACREAGE/SITES		%		
21. Homesite				%		
22. Baselot				%		
23.				%		
ACRES				%		
24. Homesite				%		
25. Baselot				%		
26. Secondary				%		
27. Frontage				%		
28. Rear 1				%		
29. Rear 2				%		
30. Rear 3				%		
31. Tillable				%		
32. Pasture				%		
33. Orchard				%		
Total				%		

NOTES:

TOWN OF WATERBORO, MAINE

55

BUILDING RECORD

MAP LOT ACCOUNT NO. ADDRESS CARD NO. OF

BUILDING STYLE 1. Conv. 8. Split Lev. 2. Ranch 7. Contemp. 3. R. Ranch 8. Log 4. Cape 9. Other 5. Garrison	2	S/F BSMT LIVING FIN BSMT GRADE		INSULATION 1. Full 4. Minimal 2. Heavy 9. None 3. Capped	1
DWELLING UNITS OTHER UNITS	1	HEAT TYPE 1. HW BB 6. Grav. WA 2. HW CI 7. Electric 3. HW Radiant 8. Units 4. Steam 9. No Heat 5. FWA	100 %	UNFINISHED % GRADE & FACTOR 1. E 4. B 2. D 5. A 3. C 6. AA	3
STORIES 1. One 4. 1 1/2 2. Two 5. 1 3/4 3. Three 6. 2 1/2	1	COOL TYPE 1. Central 9. None	9 %	SQ. FOOTAGE CONDITION 1. Poor 5. Avg + 2. Fair 6. Good 3. Avg - 7. V Good 4. Avg. 8. Exc.	6
EXTERIOR WALLS 1. Clapboard 8. BR./Stone 2. WD.SH. 7. Novelty 3. Comp. 6. AL/Myl 4. ASB/ASP 9. Other 5. T1-11	8	KITCHEN STYLE 1. Good 3. Old Style 2. Typical 4. Obsolete	2	PHYS. % GOOD FUNCT. % GOOD FUNCT. CODE 1. Incomp. 5. CDU 2. Overbuilt 6. Style 3. Delap. 7. Layout 4. Small Size 8. Other 9. None	100 % 100 %
ROOF SURFACE 1. Asphalt 4. Comp. 2. Slate 5. Wood 3. Metal 6. Other	1	BATH(S) STYLE 1. Good 3. Old Style 2. Typical 4. Obsolete	2	ECON. % GOOD ECON. CODE 1. Location 3. Services 2. Encroach 9. None	100 %
S/F MASONRY TRIM YEAR BUILT YEAR REMODELED	1999	# ROOMS # BEDROOMS # FULL BATHS # HALF BATHS # ADDN FIXTURES # FIREPLACES # HEARTHES	3 3 1 1 1	ENTRANCE CODE 1. Inspect. 3. Vacant 2. Refused 5. Estim. 3. Info Only	5
FOUNDATION 1. Conc. 4. Wood 2. C Blk 5. Slab 3. Br./Stone 6. Piers	1	LAYOUT 1. Typical 2. In adeq.	1	INFO. CODE 1. Owner 4. Agent 2. Relative 5. Estimate 3. Tenant 6. Other 2. Refused 5. Estim.	5
BASEMENT 1. 1/4 3. 3/4 5. Crawl 2. 1/2 4. Full 6. None	4	ATTIC 1. 1/4 Fin 4. Full Fin. 2. 1/2 Fin. 5. FV/Stairs 3. 3/4 Fin. 9. None	9		
BSMT GAR # CARS WET BASEMENT 1. Dry 3. Wet 2. Damp 9. None	1	INT COMP TO EXIT + = - INSPECTED BY DATE INSPECTED	KSH 6/28/05		

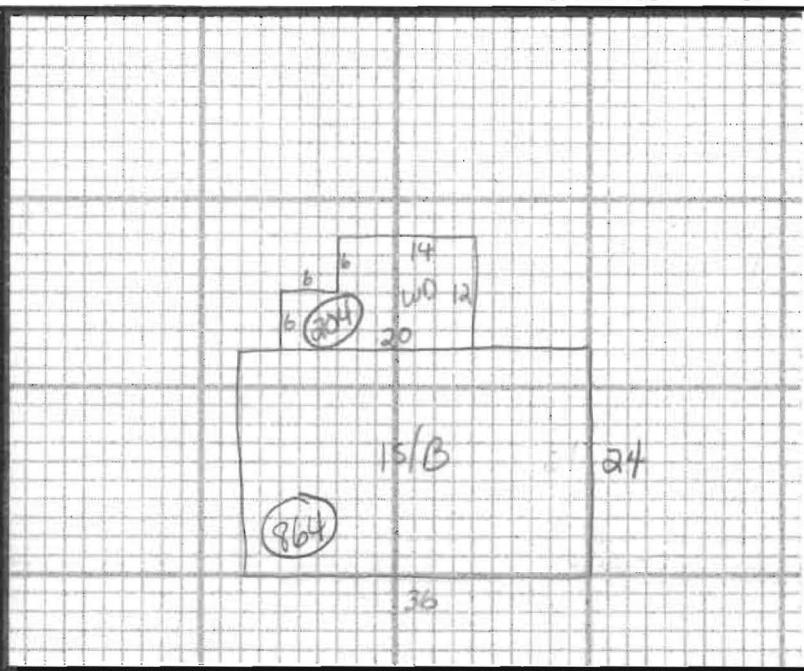

ADDITIONS, OUTBUILDINGS & IMPROVEMENTS						PERCENT GOOD		CODES
TYPE	YEAR	UNITS	GRADE	COND	Phys.	Funct.		
15/B	---	864	---	---	---	---	1. 1S Fr. 2. 2S Fr. 3. 3S Fr. 4. 1 1/2S Fr. 5. 1 3/4S Fr. 6. 2 1/2S Fr.	
WD	68	204	---	---	---	---	Add 10 for Bsmt 21. OFP 22. EFP 23. Garage 24. Shed 25. Bay Window 26. Overhang 27. Unf. Bsmt 28. Unf. Attic 29. Fin. Attic	
SHED	24	100	---	---	---	---	Add 20 for 2 Story 61. Carport 62. Patio 63. Swimming Pool 64. Tennis Court 65. Stable w/loft 66. Greenhouse 67. Natatorium 68. Wood Deck 69. Jacuzzi	

PHOTO

NOTES: