



3L

BUILDING RECORD

MAP LOT ACCOUNT NO. ADDRESS CARD NO. OF

<b>BUILDING STYLE</b> 1. Conv. 6. Split Lev. 2. Ranch 7. Contemp. 3. R. Ranch 8. Log 4. Cape 9. Other 5. Garrison	4	<b>S/F BSMT LIVING</b> <b>FIN BSMT GRADE</b>		<b>INSULATION</b> 1. Full 4. Minimal 2. Heavy 9. None 3. Capped	1
<b>DWELLING UNITS</b>	1	<b>HEAT TYPE</b> 1. HW BB 6. Grav. WA 2. HW CI 7. Electric 3. HW Radiant 8. Units 4. Steam 9. No Heat 5. FWA	100 %	<b>UNFINISHED %</b>	
<b>OTHER UNITS</b>		<b>COOL TYPE</b> 1. Central 9. None	9 %	<b>GRADE &amp; FACTOR</b> 1. E 4. B 2. D 5. A 3. C 6. AA	3
<b>STORIES</b> 1. One 4. 1 1/2 2. Two 5. 1 3/4 3. Three 6. 2 1/2	4	<b>KITCHEN STYLE</b> 1. Good 3. Old Style 2. Typical 4. Obsolete	2	<b>SQ. FOOTAGE</b>	
<b>EXTERIOR WALLS</b> 1. Clapboard 6. BR/Stone 2. WD.SH. 7. Novelty 3. Comp. 8. AL/Vinyl 4. ASB/ASP 9. Other 5. T1-11	1	<b>BATH(S) STYLE</b> 1. Good 3. Old Style 2. Typical 4. Obsolete	2	<b>CONDITION</b> 1. Poor 5. Avg + 2. Fair 6. Good 3. Avg - 7. V Good 4. Avg. 8. Exc.	6
<b>ROOF SURFACE</b> 1. Asphalt 4. Comp. 2. Slate 5. Wood 3. Metal 6. Other	1	<b># ROOMS</b>	3	<b>PHYS. % GOOD</b>	100 %
<b>S/F MASONRY TRIM</b>		<b># BEDROOMS</b>	3	<b>FUNCT. % GOOD</b>	100 %
<b>YEAR BUILT</b>	1988	<b># FULL BATHS</b>	1	<b>FUNCT. CODE</b> 1. Incomp. 5. CDU 2. Overbuilt 6. Style 3. Delap. 7. Layout 4. Small Size 8. Other 9. None	9
<b>YEAR REMODELED</b>		<b># HALF BATHS</b>	1	<b>ECON. % GOOD</b>	100 %
<b>FOUNDATION</b> 1. Conc. 4. Wood 2. C Blk 5. Slab 3. Br./Stone 6. Piers	1	<b># ADDN FIXTURES</b>		<b>ECON. CODE</b> 1. Location 3. Services 2. Encroach 9. None	
<b>BASEMENT</b> 1. 1/4 3. 3/4 5. Crawl 2. 1/2 4. Full 6. None	4	<b># HEARTHES</b>	1	<b>ENTRANCE CODE</b> 1. Inspct. 3. Vacant 2. Refused 5. Estim. 3. Info Only	5
<b>BSMT GAR # CARS</b>		<b>LAYOUT</b> 1. Typical 2. In adeq.	1	<b>INFO. CODE</b> 1. Owner 4. Agent 2. Relative 5. Estimate 3. Tenant 6. Other 2. Refused 5. Estim.	5
<b>WET BASEMENT</b> 1. Dry 3. Wet 2. Damp 9. None	1	<b>ATTIC</b> 1. 1/4 Fin 4. Full Fin. 2. 1/2 Fin. 5. FV/Stairs 3. 3/4 Fin. 9. None	9		
		<b>INT COMP TO EXIT + = -</b>			
		<b>INSPECTED BY</b>	KSH		
		<b>DATE INSPECTED</b>	7/11/05		

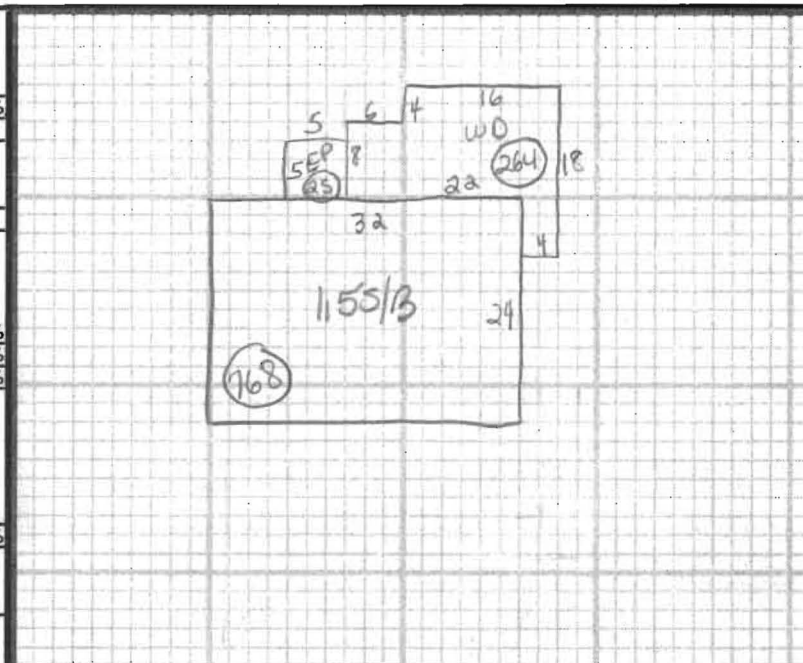

ADDITIONS, OUTBUILDINGS & IMPROVEMENTS

	TYPE	YEAR	UNITS	GRADE	COND	PERCENT GOOD		CODES
						Phys.	Funct.	
1155/13	4		768					1. 1S Fr. 2. 2S Fr. 3. 3S Fr. 4. 1 1/2S Fr. 5. 1 3/4S Fr. 6. 2 1/2S Fr. Add 10 for Bsmt
WD	68		264					21. OFP 22. EFP 23. Garage 24. Shed 25. Bay Window 26. Overhang 27. Unf. Bsmt 28. Unf. Attic 29. Fin. Attic
Jacuzzi	69		1					Add 20 for 2 Story
EP	23		25					61. Carport 62. Patio 63. Swimming Pool 64. Tennis Court 65. Stable w/loft 66. Greenhouse 67. Natatorium 68. Wood Deck 69. Jacuzzi
SHED	24		48					

PHOTO

NOTES: