

C24

MAP 45 LOT 1792 ACCOUNT NO. 3549 ADDRESS

CARD NO. OF

BUILDING STYLE	4	S/F BSMT LIVING		INSULATION	1
1. Conv. 6. Split Lev.		FIN BSMT GRADE		1. Full 4. Minimal	
2. Ranch 7. Contemp.				2. Heavy 9. None	
3. R. Ranch 8. Log		HEAT TYPE	1	3. Capped	
4. Cape 9. Other		1. HW BB 6. Grav. WA		UNFINISHED %	%
5. Garrison		2. HW CI 7. Electric	100	GRADE & FACTOR	
DWELLING UNITS	1	3. HW Radiant 8. Units		1. E 4. B	
OTHER UNITS		4. Steam 9. No Heat		2. D 5. A	3
STORIES	1	5. FWA	100 %	3. C 6. AA	
1. One 4. 1 1/2		COOL TYPE		SQ. FOOTAGE	
2. Two 5. 1 3/4		1. Central 9. None	9	CONDITION	
3. Three 6. 2 1/2			2	1. Poor 5. Avg +	5
EXTERIOR WALLS	5	KITCHEN STYLE		2. Fair 6. Good	
1. Clapboard 6. BR./Stone		1. Good 3. Old Style		3. Avg - 7. V Good	100 %
2. WD.SH. 7. Novelty		2. Typical 4. Obsolete	2	4 Avg. 8. Exc.	
3. Comp. 8. AL/Vinyl		BATH(S) STYLE		PHYS. % GOOD	100 %
4. ASB/ASP 9. Other		1. Good 3. Old Style	2	FUNCT. % GOOD	100 %
5. T1-11		2. Typical 4. Obsolete	2	FUNCT. CODE	
ROOF SURFACE	1	# ROOMS	3	1. Incomp. 5. CDU	9
1. Asphalt 4. Comp.		# BEDROOMS	2	2. Overbuilt 6. Style	
2. Slate 5. Wood		# FULL BATHS	1	3. Delap. 7. Layout	
3. Metal 6. Other		# HALF BATHS		4. Small Size 8. Other	
S/F MASONRY TRIM		# ADDN FIXTURES	1	9. None	
YEAR BUILT	1976	# FIREPLACES		ECON. % GOOD	100 %
YEAR REMODELED		# HEARTHES		ECON. CODE	
FOUNDATION	1	LAYOUT	1	1. Location 3. Services	
1. Conc. 4. Wood		1. Typical 2. In adeq.		2. Encroach 9. None	
2. C Blk 5. Stab		ATTIC		ENTRANCE CODE	5
3. Br./Stone 6. Piers		1. 1/4 Fin. 4. Full Fin.	4	1. Inspt. 3. Vacant	
BASEMENT	4	2. 1/2 Fin. 5. F/Stairs		2. Refused 5. Estim.	
1. 1/4 3. 3/4 5. Crawl		3. 3/4 Fin. 9. None		3. Info Only	
2. 1/2 4. Full 6. None		INT COMP TO EXIT + = -		INFO. CODE	5
BSMT GAR # CARS		INSPECTED BY	KSH	1. Owner 4. Agent	
WET BASEMENT	1	DATE INSPECTED	7/28/05	2. Relative 5. Estimate	
1. Dry 3. Wet				3. Tenant 6. Other	
2. Damp 9. None				2. Refused 5. Estim.	

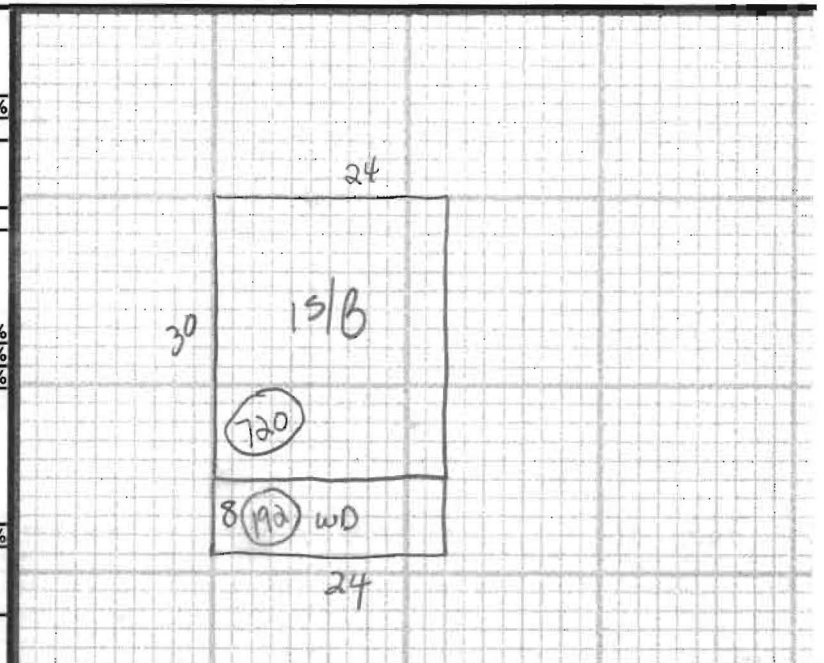

ADDITIONS, OUTBUILDINGS & IMPROVEMENTS						PERCENT GOOD		CODES
TYPE	YEAR	UNITS	GRADE	COND	Phys.	Funct.		
15/8	1	720			___ %	___ %	1. 1S Fr.	
WD	68	192			___ %	___ %	2. 2S Fr.	
					___ %	___ %	3. 3S Fr.	
					___ %	___ %	4. 1 1/2S Fr.	
					___ %	___ %	5. 1 3/4S Fr.	
					___ %	___ %	6. 2 1/2S Fr.	
					___ %	___ %	Add 10 for Bsmt	
					___ %	___ %	21. OFP	
					___ %	___ %	22. EFP	
					___ %	___ %	23. Garage	
					___ %	___ %	24. Shed	
					___ %	___ %	25. Bay Window	
					___ %	___ %	26. Overhang	
					___ %	___ %	27. Unf. Bsmt	
					___ %	___ %	28. Unf. Attic	
					___ %	___ %	29. Fin. Attic	
					___ %	___ %	Add 20 for 2 Story	
					___ %	___ %	61. Carport	
					___ %	___ %	62. Patio	
					___ %	___ %	63. Swimming Pool	
					___ %	___ %	64. Tennis Court	
					___ %	___ %	65. Stable w/loft	
					___ %	___ %	66. Greenhouse	
					___ %	___ %	67. Natatorium	
					___ %	___ %	68. Wood Deck	
					___ %	___ %	69. Jacuzzi	

PHOTO

NOTES: