

045-001-387

CANAVAN MICHAEL S & *RAYlene CARR*
18 NORTH COURT
B 5996 P 244

PROPERTY DATA	
NEIGHBORHOOD CODE	___
STREET CODE	___
LAND USE	___
11. Residential 21. Village 22. Village/Res. 31. Agricultural/Res. 33. Forest/Agri. 40. Conservation 45. General Purpose 48. Shoreland 49. Resource Protection	
SECONDARY ZONE	___
TOPOGRAPHY	
1. Level 2. Rolling 3. Above St. 4. Below St.	5. Low 6. Swampy 7. Steep 8. <u>38</u>
UTILITIES	___
1. All Public 2. Public Water 3. Public Sewer 4. Drilled Well	5. Dug Well 6. Septic 7. Cess Pool 9. No Utilities
STREET	
1. Paved 2. Semi-Improved 3. Gravel	4. Proposed 9. No Street <u>3</u>
SALE DATA	
DATE(MM/YY)	
PRICE	
SALE TYPE	
1. Land 2. Land & Bldg. 3. Building Only	4. Mobile Home 5. Other
FINANCING	
1. Conv. 2. FHA/VA 3. Assumed 4. Seller	5. Private 6. Cash 7. FMHA 9. Unknown
VERIFIED	
1. Buyer 2. Seller 3. Lender 4. Agent 5. Record	6. MLS 7. Family 8. Other 9. Confid.
VALIDITY	
1. Valid 2. Related 3. Distress 4. Split	5. Partial 6. Exempt 7. Changed 8. Other

BOOK	PAGE	DATE	CONSIDERATION

ASSESSMENT RECORD				
YEAR	LAND	BUILDINGS	EXEMPT	TOTAL

LAND DATA						
FRONT FOOT	TYPE	EFFECTIVE		INFLUENCE		INFLUENCE CODES
		Frontage	Depth	Factor	Code	
11. Regular Lot	---	---	---	---	---	1=Vacancy
12. Delta Triangle	---	---	---	---	---	2=Excess Frontage
13. Nabra Triangle	---	---	---	---	---	3=Topography
14. Rear Land	---	---	---	---	---	4=Size/Shape
15.	---	---	---	---	---	5=Access
	---	---	---	---	---	6=Restrictions
	---	---	---	---	---	7=Corner
	---	---	---	---	---	8=Environment
	---	---	---	---	---	9=Fractional Share
SQUARE FOOT	TYPE	SQUARE FEET		%	%	ACRES (cont.)
16. Regular Lot	---	---	---	---	---	34. Softwood (F&O)
17. Secondary	---	---	---	---	---	35. Mixed Wood (F&O)
18. Excess Land	---	---	---	---	---	36. Hardwood (F&O)
19. Condo.	---	---	---	---	---	37. Softwood (T.G.)
20.	---	---	---	---	---	38. Mixed Wood (T.G.)
FRACT. ACRE	TYPE	ACREAGE/SITES		%	%	SITE
21. Homesite	---	---	---	---	---	42. Moho Site
22. Baselit	---	---	---	---	---	43. Condo Site
23.	---	---	---	---	---	44. Lot Improvements
ACRES						
24. Homesite	---	---	---	---	---	
25. Baselit	---	---	---	---	---	
26. Secondary	---	---	---	---	---	
27. Frontage	---	---	---	---	---	
28. Rear 1	---	---	---	---	---	
29. Rear 2	---	---	---	---	---	
30. Rear 3	---	---	---	---	---	
31. Tillable	---	---	---	---	---	
32. Pasture	---	---	---	---	---	
33. Orchard	---	---	---	---	---	
Total	---	---	---	---	---	

No./Date	Description	Date Insp.

NOTES:

29L

MAP 45 LOT 1387 ACCOUNT NO. 3227 ADDRESS CARD NO. OF

BUILDING STYLE	4	S/F BSMT LIVING		INSULATION	1
1. Conv. 8. Split Lev.		FIN BSMT GRADE		1. Full 4. Minimal	
2. Ranch 7. Contemp.				2. Heavy 9. None	
3. R. Ranch 8. Log		HEAT TYPE	1	3. Capped	
4. Cape 9. Other		1. HW BB 6. Grav. WA		UNFINISHED %	%
5. Garrison		2. HW Cl 7. Electric		GRADE & FACTOR	
DWELLING UNITS		3. HW Radiant 8. Units		1. E 4. B	3
OTHER UNITS		4. Steam 9. No Heat	100 %	2. D 5. A	
STORIES	1	5. FWA		3. C 6. AA	
1. One 4. 1 1/2		COOL TYPE	9 %	SQ. FOOTAGE	
2. Two 5. 1 3/4		1. Central 9. None		CONDITION	5
3. Three 6. 2 1/2		KITCHEN STYLE	2	1. Poor 5. Avg +	
EXTERIOR WALLS	8	1. Good 3. Old Style		2. Fair 6. Good	%
1. Clapboard 6. BR./Stone		2. Typical 4. Obsolete		3. Avg - 7. V Good	
2. WD.SH. 7. Novelty		BATH(S) STYLE	2	4. Avg. 8. Exc.	%
3. Comp. 8. AL/Minyl		1. Good 3. Old Style		PHYS. % GOOD	100 %
4. ASB/ASP 9. Other		2. Typical 4. Obsolete		FUNCT. % GOOD	100 %
5. T1-11		# ROOMS	5	FUNCT. CODE	
ROOF SURFACE	1	# BEDROOMS	3	1. Incomp. 5. CDU	9
1. Asphalt 4. Comp.		# FULL BATHS	1	2. Overbuilt 6. Style	
2. Slate 5. Wood		# HALF BATHS		3. Delap. 7. Layout	
3. Metal 6. Other		# ADDN FIXTURES		4. Small Size 8. Other	
S/F MASONRY TRIM	1993	# FIREPLACES		9. None	100 %
YEAR BUILT		# HEARTHES		ECON. % GOOD	
YEAR REMODELED		LAYOUT	1	ECON. CODE	1
FOUNDATION	1	1. Typical 2. In adeq.		1. Location 3. Services	
1. Conc. 4. Wood		ATTIC	4	2. Encroach 9. None	
2. C Blk 5. Stab		1. 1/4 Fin 4. Full Fin.		ENTRANCE CODE	5
3. Br./Stone 6. Piers		2. 1/2 Fin. 5. FV/Stairs		1. Inspct. 3. Vacant	
BASEMENT	4	3. 3/4 Fin. 9. None		2. Refused 5. Estim.	
1. 1/4 3. 3/4 5. Crawl		INT COMP TO EXIT + = -		3. Info Only	
2. 1/2 4. Full 6. None		INSPECTED BY	KSH	INFO. CODE	5
BSMT GAR # CARS		DATE INSPECTED	8/12/05	1. Owner 4. Agent	
WET BASEMENT	1			2. Relative 5. Estimate	
1. Dry 3. Wet				3. Tenant 6. Other	
2. Damp 9. None				2. Refused 5. Estim.	

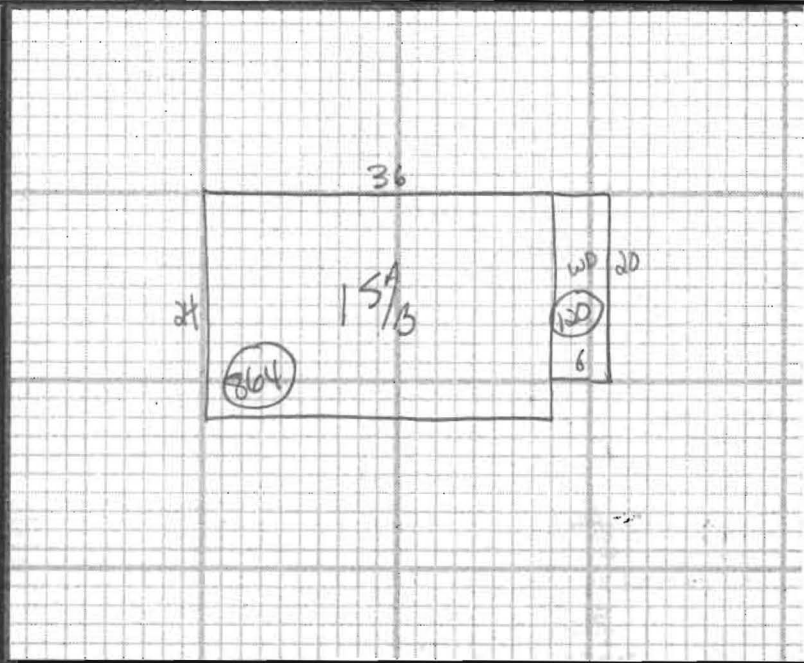

ADDITIONS, OUTBUILDINGS & IMPROVEMENTS						PERCENT GOOD		CODES
	TYPE	YEAR	UNITS	GRADE	COND	Phys.	Funct.	
15/B	L		864			%	%	1. 1S Fr.
WD	68		120			%	%	2. 2S Fr.
SHED	24		100			%	%	3. 3S Fr.
						%	%	4. 1 1/2S Fr.
						%	%	5. 1 3/4S Fr.
						%	%	6. 2 1/2S Fr.
						%	%	Add 10 for Bsmt
						%	%	21. OFP
						%	%	22. EFP
						%	%	23. Garage
						%	%	24. Shed
						%	%	25. Bay Window
						%	%	26. Overhang
						%	%	27. Unf. Bsmt
						%	%	28. Unf. Attic
						%	%	29. Fin. Attic
						%	%	Add 20 for 2 Story
						%	%	61. Carport
						%	%	62. Patio
						%	%	63. Swimming Pool
						%	%	64. Tennis Court
						%	%	65. Stable w/oft
						%	%	66. Greenhouse
						%	%	67. Natatorium
						%	%	68. Wood Deck
						%	%	69. Jacuzzi

PHOTO

NOTES: