

MAP LOT

ACCOUNT NO. 3223 ADDRESS

TOWN OF WATERBORO, MAINE

CARD NO. OF

045-001-379

FILLION ROGER C & CHERY A
79 CRESCENT DRIVE
B 9800 P 68

PROPERTY DATA

NEIGHBORHOOD CODE

STREET CODE

LAND USE

- 11. Residential
- 21. Village
- 22. Village/Res.
- 31. Agricultural/Res.
- 33. Forest/Agri.
- 40. Conservation
- 45. General Purpose
- 48. Shoreland
- 49. Resource Protection

SECONDARY ZONE

TOPOGRAPHY

- 1. Level
- 2. Rolling
- 3. Above St.
- 4. Below St.
- 5. Low
- 6. Swampy
- 7. Steep
- 8.

UTILITIES

- 1. All Public
- 2. Public Water
- 3. Public Sewer
- 4. Drilled Well
- 5. Dug Well
- 6. Septic
- 7. Cess Pool
- 9. No Utilities

STREET

- 1. Paved
- 2. Semi-Improved
- 3. Gravel
- 4. Proposed
- 9. No Street

SALE DATA

DATE(MM/YY)

PRICE

SALE TYPE

- 1. Land
- 2. Land & Bldg.
- 3. Building Only
- 4. Mobile Home
- 5. Other

FINANCING

- 1. Conv.
- 2. FHA/VA
- 3. Assumed
- 4. Seller
- 5. Private
- 6. Cash
- 7. FMHA
- 9. Unknown

VERIFIED

- 1. Buyer
- 2. Seller
- 3. Lender
- 4. Agent
- 5. Record
- 6. MLS
- 7. Family
- 8. Other
- 9. Confid.

VALIDITY

- 1. Valid
- 2. Related
- 3. Distress
- 4. Split
- 5. Partial
- 6. Exempt
- 7. Changed
- 8. Other

BOOK

PAGE

DATE

CONSIDERATION

ASSESSMENT RECORD

YEAR

LAND

BUILDINGS

EXEMPT

TOTAL

LAND DATA

TYPE

EFFECTIVE

INFLUENCE

INFLUENCE CODES

Frontage

Depth

Factor

Code

- FRONT FOOT
- 11. Regular Lot
- 12. Delta Triangle
- 13. Nabla Triangle
- 14. Rear Land
- 15.

- SQUARE FOOT
- 16. Regular Lot
- 17. Secondary
- 18. Excess Land
- 19. Condo.
- 20.

- FRACT. ACRE
- 21. Homesite
- 22. Baslot
- 23.

- ACRES
- 24. Homesite
- 25. Baslot
- 26. Secondary
- 27. Frontage
- 28. Rear 1
- 29. Rear 2
- 30. Rear 3
- 31. Tillable
- 32. Pasture
- 33. Orchard

Total

- 1=Vacancy
- 2=Excess Frontage
- 3=Topography
- 4=Size/Shape
- 5=Access
- 6=Restrictions
- 7=Corner
- 8=Environment
- 9=Fractional Share

- ACRES (cont.)
- 34. Softwood (F&O)
- 35. Mixed Wood (F&O)
- 36. Hardwood (F&O)
- 37. Softwood (T.G.)
- 38. Mixed Wood (T.G.)
- 39. Hardwood (T.G.)
- 40. Waste
- 41. Gravel Pit

- SITE
- 42. Moho Site
- 43. Condo Site
- 44. Lot Improvements

No./Date	Description	Date Insp.

NOTES:

28

3

8L

BUILDING RECORD

MAP 45 LOT 1379 ACCOUNT NO. 3223 ADDRESS CARD NO. OF

BUILDING STYLE		S/F BSMT LIVING		INSULATION	
1. Conv.	6. Split Lev.	FIN BSMT GRADE		1. Full	4. Minimal
2. Ranch	7. Contemp.			2. Heavy	9. None
3. R. Ranch	8. Log	HEAT TYPE		3. Capped	
4. Cape	9. Other	1. HW BB	6. Grav. WA	UNFINISHED %	
5. Garrison		2. HW CI	7. Electric	GRADE & FACTOR	
DWELLING UNITS		3. HW Radiant	8. Units	1. E	4. B
OTHER UNITS		4. Steam	9. No Heat	2. D	5. A
STORIES		5. FWA		3. C	6. AA
1. One	4. 1 1/2	COOL TYPE		SQ. FOOTAGE	
2. Two	5. 1 3/4	1. Central	9. None	CONDITION	
3. Three	6. 2 1/2			1. Poor	5. Avg +
EXTERIOR WALLS		KITCHEN STYLE		2. Fair	6. Good
1. Clapboard	6. BR/Stone	1. Good	3. Old Style	3. Avg -	7. V Good
2. WD.SH.	7. Novelty	2. Typical	4. Obsolete	4. Avg.	8. Exc.
3. Comp.	8. AL/Vinyl	BATH(S) STYLE		PHYS. % GOOD	
4. ASB/ASP	9. Other	1. Good	3. Old Style	FUNCT. % GOOD	
5. T1-11		2. Typical	4. Obsolete	FUNCT. CODE	
ROOF SURFACE		# ROOMS		1. Incomp.	5. CDU
1. Asphalt	4. Comp.	# BEDROOMS		2. Overbuilt	6. Style
2. Slate	5. Wood	# FULL BATHS		3. Delap.	7. Layout
3. Metal	6. Other	# HALF BATHS		4. Small Size	8. Other
S/F MASONRY TRIM		# ADDN FIXTURES		ECON. % GOOD	
YEAR BUILT		# FIREPLACES		ECON. CODE	
YEAR REMODELED		# HEARTHES		1. Location	
FOUNDATION		LAYOUT		3. Services	
1. Conc.	4. Wood	1. Typical	2. In adeg.	2. Encroach	
2. C Blk	5. Slab	ATTIC		9. None	
3. Br/Stone	6. Piers	1. 1/4 Fin	4. Full Fin.	ENTRANCE CODE	
BASEMENT		2. 1/2 Fin.	5. Fl/Stairs	1. Inspect.	
1. 1/4	3. 3/4	3. 3/4 Fin.	9. None	3. Vacant	
2. 1/2	4. Full	INT COMP TO EXIT + = -		2. Refused	
BSMT GAR # CARS		INSPECTED BY		3. Info Only	
WET BASEMENT		DATE INSPECTED		INFO. CODE	
1. Dry	3. Wet	KSI		1. Owner	
2. Damp	9. None	8/12/05		4. Agent	
				2. Relative	
				5. Estimate	
				3. Tenant	
				6. Other	
				2. Refused	
				5. Estim.	

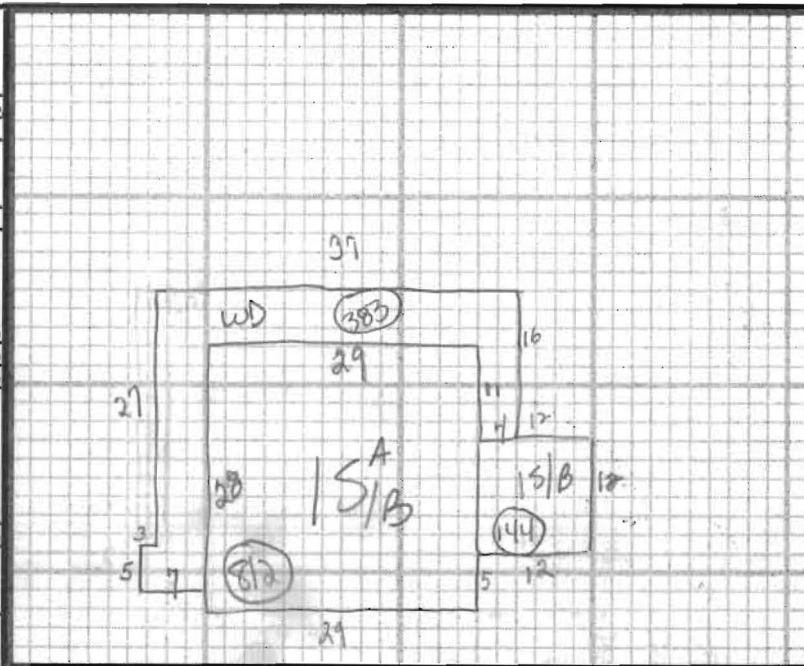

ADDITIONS, OUTBUILDINGS & IMPROVEMENTS						PERCENT GOOD		CODES
TYPE	YEAR	UNITS	GRADE	COND	Phys.	Funct.		
15/B	---	812	---	---	---	---	1. 1S Fr.	
15	---	144	---	---	---	---	2. 2S Fr.	
BMT	27	144	---	---	---	---	3. 3S Fr.	
WD	68	383	---	---	---	---	4. 1 1/2S Fr.	
							5. 1 3/4S Fr.	
							6. 2 1/2S Fr.	
							Add 10 for Bsmt	
							21. OFF	
							22. EFP	
							23. Garage	
							24. Shed	
							25. Bay Window	
							26. Overhang	
							27. Unf. Bsmt	
							28. Unf. Attic	
							29. Fin. Attic	
							Add 20 for 2 Story	
							61. Carport	
							62. Patio	
							63. Swimming Pool	
							64. Tennis Court	
							65. Stable w/loft	
							66. Greenhouse	
							67. Natatorium	
							68. Wood Deck	
							69. Jacuzzi	

PHOTO

NOTES: all wood interior