

042-A75 + A76

DUCKWORTH ROBERT & Lisa Gregoire
 81 NORTHLAND ROAD
 B 11813 P 75

042-A75

POIRIER WILLIAM & DENISE L
 81 NORTHLAND ROAD
 04/25/2005 \$165,000

ADDRESS

TOWN OF WATERBORO, MAINE

CARD NO. OF

PROPERTY DATA		BOOK	PAGE	DATE	CONSIDERATION				
NEIGHBORHOOD CODE	02	14439	588	04/25/05	765,000				
STREET CODE	---								
ASSESSMENT RECORD									
LAND USE	47	YEAR	LAND	BUILDINGS	EXEMPT	TOTAL			
11. Residential 21. Village 22. Village/Res. 31. Agricultural/Res. 33. Forest/Agri. 40. Conservation 45. General Purpose 48. Shoreland 49. Resource Protection		04	15200	83200		100400			
SECONDARY ZONE	---								
TOPOGRAPHY	2								
1. Level 2. Rolling 3. Above St. 4. Below St. 5. Low 6. Swampy 7. Steep 8.									
UTILITIES	9								
1. All Public 2. Public Water 3. Public Sewer 4. Drilled Well 5. Dug Well 6. Septic 7. Cess Pool 9. No Utilities									
STREET	3								
1. Paved 2. Semi-Improved 3. Gravel 4. Proposed 9. No Street									
LAND DATA									
No./Date	Description	Date Insp.	FRONT FOOT	TYPE	EFFECTIVE		INFLUENCE		INFLUENCE CODES
					Frontage	Depth	Factor	Code	
			11. Regular Lot						
			12. Delta Triangle						
			13. Nabla Triangle						
			14. Rear Land						
			15.						
			SQUARE FOOT		SQUARE FEET				
			16. Regular Lot						
			17. Secondary						
			18. Excess Land						
			19. Condo.						
			20.						
			FRACT. ACRE		ACREAGE/SITES				
			21. Homesite						
			22. Baselot						
			23.						
			ACRES						
			24. Homesite						
			25. Baselot						
			26. Secondary						
			27. Frontage						
			28. Rear 1						
			29. Rear 2						
			30. Rear 3						
			31. Tillable						
			32. Pasture						
			33. Orchard						
			Total						

NOTES: Finc A76

- 1=Vacancy
 - 2=Excess Frontage
 - 3=Topography
 - 4=Size/Shape
 - 5=Access
 - 6=Restrictions
 - 7=Corner
 - 8=Environment
 - 9=Fractional Share
- ACRES (cont.)
- 34. Softwood (F&O)
 - 35. Mixed Wood (F&O)
 - 36. Hardwood (F&O)
 - 37. Softwood (T.G.)
 - 38. Mixed Wood (T.G.)
 - 39. Hardwood (T.G.)
 - 40. Waste
 - 41. Gravel Pit
- SITE
- 42. Moho Site
 - 43. Condo Site
 - 44. Lot Improvements

TOWN OF WATERBORO, MAINE

MAP 42 LOT A 75 ACCOUNT NO. 2749 BUILDING RECORD ADDRESS CARD NO. OF

BUILDING STYLE	S/F BSMT LIVING	INSULATION
1. Conv. 6. Split Lev.	FIN BSMT GRADE	1. Full 4. Minimal
2. Ranch 7. Contemp.		2. Heavy 9. None
3. R. Ranch 8. Log	HEAT TYPE	3. Capped
4. Cape 9. Other	1. HW BB 6. Grav. WA	UNFINISHED %
5. Garrison	2. HW CI 7. Electric	GRADE & FACTOR
DWELLING UNITS	3. HW Radiant 8. Units	1. E 4. B
OTHER UNITS	4. Steam 9. No Heat	2. D 5. A
STORIES	5. FWA	3. C 6. AA
1. One 4. 1 1/2	COOL TYPE	SQ. FOOTAGE
2. Two 5. 1 3/4	1. Central 9. None	CONDITION
3. Three 6. 2 1/2		1. Poor 5. Avg +
EXTERIOR WALLS	KITCHEN STYLE	2. Fair 6. Good
1. Clapboard 8. BR./Stone	1. Good 3. Old Style	3. Avg - 7. V Good
2. WD.SH. 7. Novelty	2. Typical 4. Obsolete	4. Avg. 8. Exc.
3. Comp. 8. AL/Myrl	BATH(S) STYLE	PHYS. % GOOD
4. ASB/ASP 9. Other	1. Good 3. Old Style	FUNCT. % GOOD
5. T1-11	2. Typical 4. Obsolete	FUNCT. CODE
ROOF SURFACE	# ROOMS	1. Incomp. 5. CDU
1. Asphalt 4. Comp.	# BEDROOMS	2. Overbuilt 6. Style
2. Slate 5. Wood	# FULL BATHS	3. Delap. 7. Layout
3. Metal 6. Other	# HALF BATHS	4. Small Size 8. Other
S/F MASONRY TRIM	# ADDN FIXTURES	9. None
YEAR BUILT	# FIREPLACES	ECON. % GOOD
YEAR REMODELED	# HEARTHES	ECON. CODE
FOUNDATION	LAYOUT	1. Location 3. Services
1. Conc. 4. Wood	1. Typical 2. In adeq.	2. Encroach 9. None
2. C Blk 5. Stab	ATTIC	ENTRANCE CODE
3. Br./Stone 6. Piers	1. 1/4 Fin 4. Full Fin.	1. Inspt. 3. Vacant
BASEMENT	2. 1/2 Fin. 5. FV/Stairs	2. Refused 5. Estim.
1. 1/4 3. 3/4 5. Crawl	3. 3/4 Fin. 9. None	3. Info Only
2. 1/2 4. Full 6. None	INT COMP TO EXIT + - -	INFO. CODE
BSMT GAR # CARS	INSPECTED BY	1. Owner 4. Agent
WET BASEMENT	DATE INSPECTED	2. Relative 5. Estimate
1. Dry 3. Wet		3. Tenant 6. Other
2. Damp 9. None		2. Refused 5. Estim.

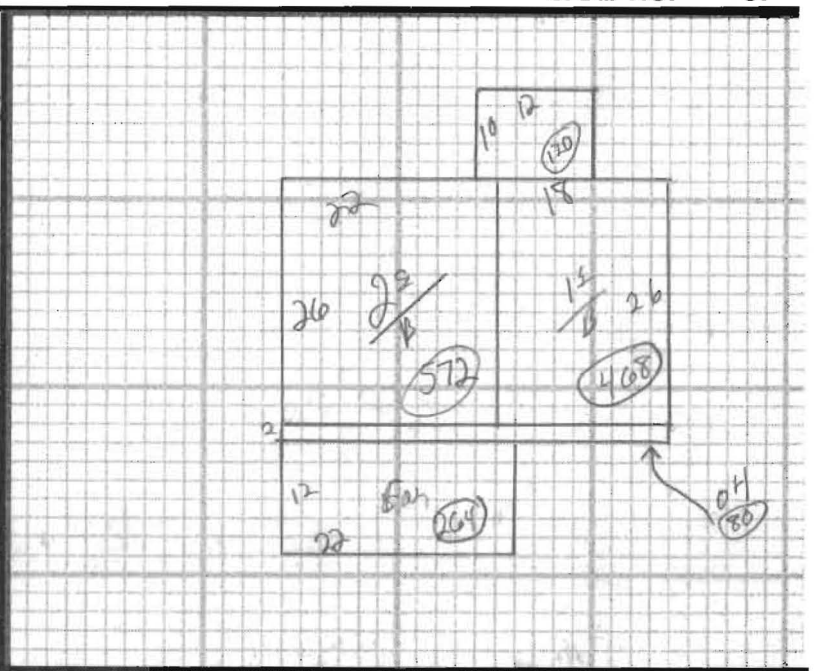

ADDITIONS, OUTBUILDINGS & IMPROVEMENTS

	TYPE	YEAR	UNITS	GRADE	COND	PERCENT GOOD	
						Phys.	Funct.
25	002	1997	0572			%	%
12	001		0468			%	%
UBsmt	027		0468			%	%
GAR	023		0264			%	%
DK	068		120			%	%
O.Hang	026		80			%	%

CODES

- 1. 1S Fr.
- 2. 2S Fr.
- 3. 3S Fr.
- 4. 1 1/2S Fr.
- 5. 1 3/4S Fr.
- 6. 2 1/2S Fr.
- Add 10 for Bsmt
- 21. OFP
- 22. EFP
- 23. Garage
- 24. Shed
- 25. Bay Window
- 26. Overhang
- 27. Unf. Bsmt
- 28. Unf. Attic
- 29. Fin. Attic
- Add 20 for 2 Story
- 61. Carport
- 62. Patio
- 63. Swimming Pool
- 64. Tennis Court
- 65. Stable w/loft
- 66. Greenhouse
- 67. Natatorium
- 68. Wood Deck
- 69. Jacuzzi

PHOTO

NOTES: