

BOLSTER JAMES R & ANITA L
45 NORTHLAND ROAD
B 5136 P 17

ADDRESS

TOWN OF WATERBORO, MAINE

CARD NO.

OF

PROPERTY DATA		BOOK	PAGE	DATE	CONSIDERATION		
NEIGHBORHOOD CODE	<u>2</u>						
STREET CODE	---						
ASSESSMENT RECORD							
LAND USE		YEAR	LAND	BUILDINGS	EXEMPT	TOTAL	
11. Residential 21. Village 22. Village/Res. 31. Agricultural/Res. 33. Forest/Agri. 40. Conservation 45. General Purpose 48. Shoreland 49. Resource Protection		<u>02</u>	<u>150 00</u>	<u>54400</u>		<u>69,400</u>	
SECONDARY ZONE							
TOPOGRAPHY							
1. Level 5. Low 2. Rolling 6. Swampy 3. Above St. 7. Steep 4. Below St. 8.		<u>2</u>					
UTILITIES							
1. All Public 5. Dug Well 2. Public Water 6. Septic 3. Public Sewer 7. Cess Pool 4. Drilled Well 9. No Utilities		<u>9</u>					
STREET							
1. Paved 4. Proposed 2. Semi-Improved 3. Gravel 9. No Street		<u>3</u>					
LAND DATA							
FRONT FOOT 11. Regular Lot 12. Delta Triangle 13. Nabla Triangle 14. Rear Land 15.		TYPE	EFFECTIVE		INFLUENCE		INFLUENCE CODES
			Frontage	Depth	Factor	Code	
SQUARE FOOT 16. Regular Lot 17. Secondary 18. Excess Land 19. Condo. 20.		SQUARE FEET					
FRACT. ACRE 21. Homesite 22. Baselot 23.		ACREAGE/SITES					
ACRES 24. Homesite 25. Baselot 26. Secondary 27. Frontage 28. Rear 1 29. Rear 2 30. Rear 3 31. Tillable 32. Pasture 33. Orchard							
		Total		<u>•30</u>		<u>-1000</u>	

No./Date	Description	Date Insp.

NOTES:

- 1=Vacancy
 - 2=Excess Frontage
 - 3=Topography
 - 4=Size/Shape
 - 5=Access
 - 6=Restrictions
 - 7=Corner
 - 8=Environment
 - 9=Fractional Share
- ACRES (cont.)
- 34. Softwood (F&O)
 - 35. Mixed Wood (F&O)
 - 36. Hardwood (F&O)
 - 37. Softwood (T.G.)
 - 38. Mixed Wood (T.G.)
 - 39. Hardwood (T.G.)
 - 40. Waste
 - 41. Gravel Pit
- SITE
- 42. Moho Site
 - 43. Condo Site
 - 44. Lot Improvements

BUILDING RECORD

MAP 42 LOT A53 ACCOUNT NO. 2728 ADDRESS _____

CARD NO. ____ OF ____

BUILDING STYLE 1. Conv. 8. Split Lev. 2. Ranch 7. Contemp. 3. R. Ranch 8. Log 4. Cape 9. Other 5. Garrison	2	S/F BSMT LIVING FIN BSMT GRADE	1	INSULATION 1. Full 4. Minimal 2. Heavy 9. None 3. Capped	1
DWELLING UNITS OTHER UNITS		HEAT TYPE 1. HW BB 6. Grav. WA 2. HW CI 7. Electric 3. HW Radiant 8. Units 4. Steam 9. No Heat 5. FWA		UNFINISHED % GRADE & FACTOR 1. E 4. B 2. D 5. A 3. C 6. AA	
STORIES 1. One 4. 1 1/2 2. Two 5. 1 3/4 3. Three 6. 2 1/2	1	COOL TYPE 1. Central 9. None	9	SQ. FOOTAGE CONDITION 1. Poor 5. Avg + 2. Fair 6. Good 3. Avg - 7. V Good 4. Avg. 8. Exc.	1008 5
EXTERIOR WALLS 1. Clapboard 8. BR./Stone 2. WD.SH. 7. Novelty 3. Comp. 8. AL/Vinyl 4. ASB/ASP 9. Other 5. T1-11	1	KITCHEN STYLE 1. Good 3. Old Style 2. Typical 4. Obsolete	2	PHYS. % GOOD FUNCT. % GOOD	% %
ROOF SURFACE 1. Asphalt 4. Comp. 2. Slate 5. Wood 3. Metal 8. Other	1	BATH(S) STYLE 1. Good 3. Old Style 2. Typical 4. Obsolete	2	FUNCT. CODE 1. Incomp. 5. CDU 2. Overbuilt 6. Style 3. Delap. 7. Layout 4. Small Size 8. Other 9. None	9
S/F MASONERY TRIM	1984	# ROOMS # BEDROOMS # FULL BATHS # HALF BATHS # ADDN FIXTURES # FIREPLACES # HEARTHES	7	ECON. % GOOD ECON. CODE 1. Location 3. Services 2. Encroach 9. None	9
YEAR BUILT YEAR REMODELED		LAYOUT 1. Typical 2. In adeq.	1	ENTRANCE CODE 1. Inspt. 3. Vacant 2. Refused 5. Estim. 3. Info Only	5
FOUNDATION 1. Conc. 4. Wood 2. C Blk 5. Stab 3. Br./Stone 6. Piers	1	ATTIC 1. 1/4 Fin 4. Full Fin. 2. 1/2 Fin. 5. FI/Stairs 3. 3/4 Fin. 9. None	9	INFO. CODE 1. Owner 4. Agent 2. Relative 5. Estimate 3. Tenant 6. Other 2. Refused 5. Estim.	5
BASEMENT 1. 1/4 3. 3/4 5. Crawl 2. 1/2 4. Full 6. None	4	INT COMP TO EXIT + = - INSPECTED BY DATE INSPECTED	RAK 6-3-05		
BSMT GAR # CARS WET BASEMENT 1. Dry 3. Wet 2. Damp 9. None	1				

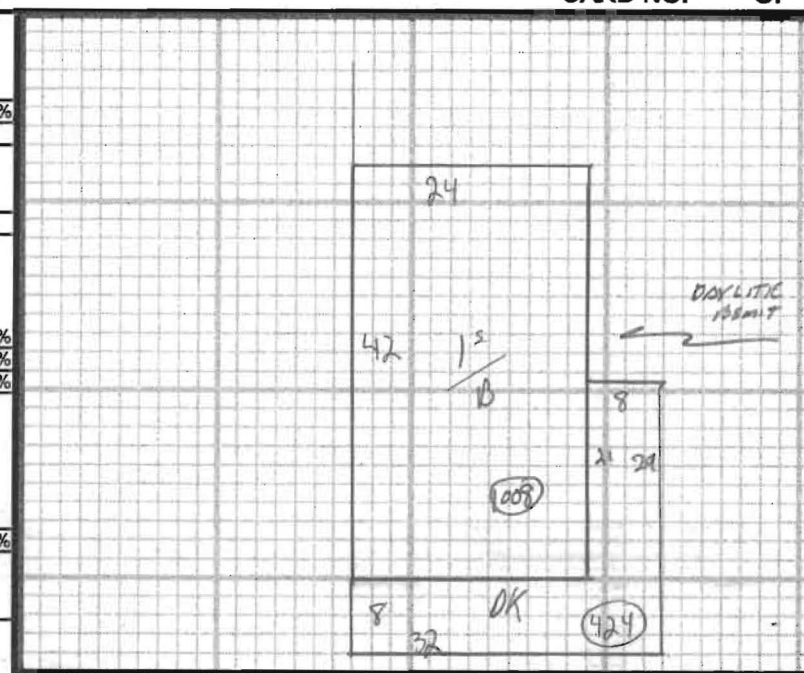

ADDITIONS, OUTBUILDINGS & IMPROVEMENTS

	TYPE	YEAR	UNITS	GRADE	COND	PERCENT GOOD		CODES
						Phys.	Funct.	
1 1/2	001	1989	1008			%	%	1. 1S Fr. 2. 2S Fr. 3. 3S Fr. 4. 1 1/2S Fr. 5. 1 3/4S Fr. 6. 2 1/2S Fr. Add 10 for Bsmt 21. OFP 22. EFP 23. Garage 24. Shed 25. Bay Window 26. Overhang 27. Unf. Bsmt 28. Unf. Attic 29. Fin. Attic Add 20 for 2 Story 61. Carport 62. Patio 63. Swimming Pool 64. Tennis Court 65. Stable w/loft 66. Greenhouse 67. Natatorium 68. Wood Deck 69. Jacuzzi
DK	068		0424			%	%	
						%	%	
						%	%	
						%	%	
						%	%	
						%	%	
						%	%	
						%	%	
						%	%	
						%	%	
						%	%	

PHOTO

NOTES: