

TOWN OF WATERBORO, MAINE

MAP 42 LOT A291 ACCOUNT NO. 2661 BUILDING RECORD ADDRESS CARD NO. OF

BUILDING STYLE		S/F BSMT LIVING	400	INSULATION	
1. Conv.	6. Split Lev.	FIN BSMT GRADE	3	1. Full	4. Minimal
2. Ranch	7. Contemp.			2. Heavy	9. None
3. R. Ranch	8. Log	HEAT TYPE	5	3. Capped	
4. Cape	9. Other	1. HW BB		UNFINISHED %	
5. Garrison		2. HW CI		GRADE & FACTOR	
DWELLING UNITS		3. HW Radiant		1. E	4. B
OTHER UNITS		4. Steam		2. D	5. A
STORIES		5. FWA		3. C	6. AA
1. One	4. 1 1/2	COOL TYPE		SQ. FOOTAGE	
2. Two	5. 1 3/4	1. Central	9	816	
3. Three	6. 2 1/2	9. None		CONDITION	
EXTERIOR WALLS		KITCHEN STYLE		1. Poor	
1. Clapboard	6. BR./Stone	1. Good	2	2. Fair	6. Good
2. WD.SH.	7. Novelty	2. Typical		3. Avg -	7. V Good
3. Comp.	8. AL/Vinyl	BATH(S) STYLE		4. Avg.	8. Exc.
4. ASB/ASP	9. Other	1. Good	2	PHYS. % GOOD	
5. T1-11		2. Typical		FUNCT. % GOOD	
ROOF SURFACE		# ROOMS		1. Incomp.	
1. Asphalt	4. Comp.	# BEDROOMS		5. CDU	
2. Slate	5. Wood	# FULL BATHS		2. Overbuilt	
3. Metal	6. Other	# HALF BATHS		6. Style	
S/F MASONRY TRIM		# ADDN FIXTURES		3. Delap.	
YEAR BUILT		# FIREPLACES		7. Layout	
YEAR REMODELED		# HEARTHES		4. Small Size	
FOUNDATION		LAYOUT		9. None	
1. Conc.	4. Wood	1. Typical	1	ECON. % GOOD	
2. C Blk	5. Slab	2. In adeq.		ECON. CODE	
3. Br./Stone	6. Piers	ATTIC		1. Location	
BASEMENT		1. 1/4 Fin	9	3. Services	
1. 1/4	3. 3/4	2. 1/2 Fin.		2. Encroach	
5. Crawl	6. None	3. 3/4 Fin.		9. None	
BSMT GAR # CARS		INT COMP TO EXIT + -		ENTRANCE CODE	
WET BASEMENT		INSPECTED BY		1. Inspt.	
1. Dry	3. Wet	RAK		2. Refused	
2. Damp	9. None	7-22-05		3. Info Only	
		DATE INSPECTED		INFO. CODE	
				1. Owner	
				4. Agent	
				2. Relative	
				5. Estimate	
				3. Tenant	
				6. Other	
				2. Refused	
				5. Estim.	

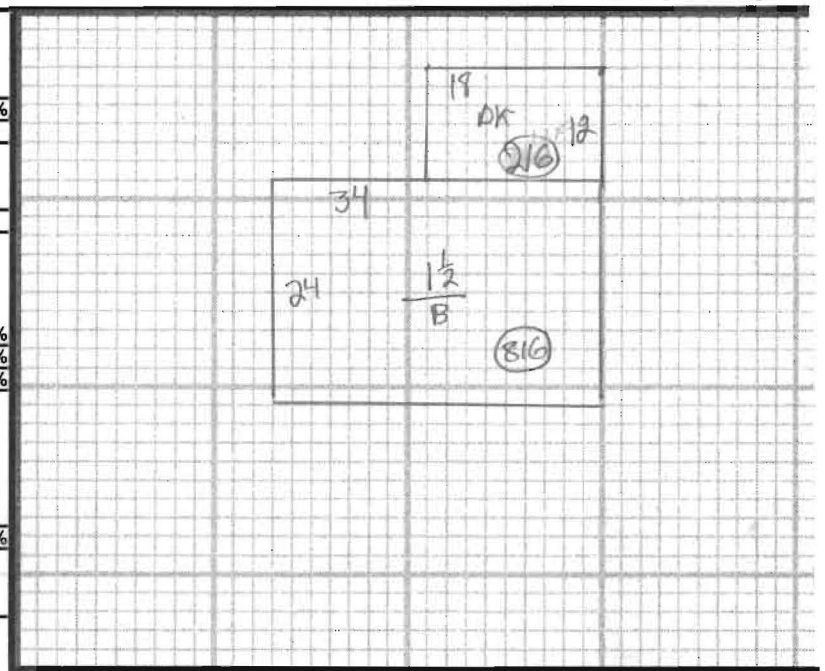

ADDITIONS, OUTBUILDINGS & IMPROVEMENTS						PERCENT GOOD		CODES
TYPE	YEAR	UNITS	GRADE	COND	Phys.	Funct.		
15	004	1989	0816	---	---	---	1. 1S Fr.	
DK	068	---	0216	---	---	---	2. 2S Fr.	
---	---	---	---	---	---	---	3. 3S Fr.	
---	---	---	---	---	---	---	4. 1 1/2S Fr.	
---	---	---	---	---	---	---	5. 1 3/4S Fr.	
---	---	---	---	---	---	---	6. 2 1/2S Fr.	
---	---	---	---	---	---	---	Add 10 for Bsmt	
---	---	---	---	---	---	---	21. OFP	
---	---	---	---	---	---	---	22. EFP	
---	---	---	---	---	---	---	23. Garage	
---	---	---	---	---	---	---	24. Shed	
---	---	---	---	---	---	---	25. Bay Window	
---	---	---	---	---	---	---	26. Overhang	
---	---	---	---	---	---	---	27. Unf. Bsmt	
---	---	---	---	---	---	---	28. Unf. Attic	
---	---	---	---	---	---	---	29. Fin. Attic	
---	---	---	---	---	---	---	Add 20 for 2 Story	
---	---	---	---	---	---	---	61. Carport	
---	---	---	---	---	---	---	62. Patio	
---	---	---	---	---	---	---	63. Swimming Pool	
---	---	---	---	---	---	---	64. Tennis Court	
---	---	---	---	---	---	---	65. Stable w/loft	
---	---	---	---	---	---	---	66. Greenhouse	
---	---	---	---	---	---	---	67. Natatorium	
---	---	---	---	---	---	---	68. Wood Deck	
---	---	---	---	---	---	---	69. Jacuzzi	

PHOTO

NOTES: