

BLAIS MICHAEL R  
12 KINGS COURT  
B 5226 P 206

10-26-89

ADDRESS

TOWN OF WATERBORO, MAINE

CARD NO.

OF

PROPERTY DATA		BOOK	PAGE	DATE	CONSIDERATION	
NEIGHBORHOOD CODE	2					
STREET CODE						
<b>ASSESSMENT RECORD</b>						
LAND USE		YEAR	LAND	BUILDINGS	EXEMPT	TOTAL
11. Residential 21. Village 22. Village/Res. 31. Agricultural/Res. 33. Forest/Agri. 40. Conservation 45. General Purpose 48. Shoreland 49. Resource Protection	42	02	15200	48500		63700
SECONDARY ZONE						
TOPOGRAPHY						
1. Level 2. Rolling 3. Above St. 4. Below St. 5. Low 6. Swampy 7. Steep 8.	4					
UTILITIES						
1. All Public 2. Public Water 3. Public Sewer 4. Drilled Well 5. Dug Well 6. Septic 7. Cess Pool 9. No Utilities	9					
STREET						
1. Paved 2. Semi-Improved 3. Gravel 4. Proposed 9. No Street	3					
<b>LAND DATA</b>						
FRONT FOOT 11. Regular Lot 12. Delta Triangle 13. Nabla Triangle 14. Rear Land 15.	TYPE	EFFECTIVE		INFLUENCE		INFLUENCE CODES
		Frontage	Depth	Factor	Code	
						1=Vacancy 2=Excess Frontage 3=Topography 4=Size/Shape 5=Access 6=Restrictions 7=Corner 8=Environment 9=Fractional Share
SQUARE FOOT 16. Regular Lot 17. Secondary 18. Excess Land 19. Condo. 20.		SQUARE FEET				ACRES (cont.) 34. Softwood (F&O) 35. Mixed Wood (F&O) 36. Hardwood (F&O) 37. Softwood (T.G.) 38. Mixed Wood (T.G.) 39. Hardwood (T.G.) 40. Waste 41. Gravel Pit
FRACT. ACRE 21. Homesite 22. Baselot 23.		ACREAGE/SITES				SITE 42. Moho Site 43. Condo Site 44. Lot Improvements
ACRES 24. Homesite 25. Baselot 26. Secondary 27. Frontage 28. Rear 1 29. Rear 2 30. Rear 3 31. Tillable 32. Pasture 33. Orchard						
	Total		3			

No./Date	Description	Date Insp.

**NOTES:**

SALE DATA	
DATE(MM/YY)	1
PRICE	
SALE TYPE	
1. Land 2. Land & Bldg. 3. Building Only 4. Mobile Home 5. Other	
FINANCING	
1. Conv. 2. FHA/VA 3. Assumed 4. Seller	5. Private 6. Cash 7. FMHA 9. Unknown
VERIFIED	
1. Buyer 2. Seller 3. Lender 4. Agent 5. Record	6. MLS 7. Family 8. Other 9. Confid.
VALIDITY	
1. Valid 2. Related 3. Distress 4. Split	5. Partial 6. Exempt 7. Changed 8. Other

TOWN OF WATERBORO, MAINE

MAP 42 LOT A283 ACCOUNT NO. 2653 BUILDING RECORD ADDRESS

CARD NO. OF

<b>BUILDING STYLE</b> 1. Conv. 6. Split Lev. 2. Ranch 7. Contemp. 3. R. Ranch 8. Log 4. Cape 9. Other 5. Garrison	3	<b>S/F BSMT LIVING</b> 450	<b>INSULATION</b> 1. Full 4. Minimal 2. Heavy 9. None 3. Capped	1
<b>FIN BSMT GRADE</b> 100		<b>UNFINISHED %</b> %		
<b>DWELLING UNITS</b>	1	<b>HEAT TYPE</b> 1. HW BB 6. Grav. WA 2. HW CI 7. Electric 3. HW Radiant 8. Units 4. Steam 9. No Heat 5. FWA	<b>GRADE &amp; FACTOR</b> 1. E 4. B 2. D 5. A 3. C 6. AA	3
<b>OTHER UNITS</b>		<b>COOL TYPE</b> 1. Central 9. None	<b>SQ. FOOTAGE</b> 816	
<b>STORIES</b> 1. One 4. 1 1/2 2. Two 5. 1 3/4 3. Three 6. 2 1/2	1	<b>KITCHEN STYLE</b> 1. Good 3. Old Style 2. Typical 4. Obsolete	<b>CONDITION</b> 1. Poor 5. Avg + 2. Fair 6. Good 3. Avg - 7. V Good 4. Avg. 8. Exc.	5
<b>EXTERIOR WALLS</b> 1. Clapboard 6. BR./Stone 2. WD.SH. 7. Novelty 3. Comp. 8. AL/Vinyl 4. ASB/ASP 9. Other 5. T1-11		<b>BATH(S) STYLE</b> 1. Good 3. Old Style 2. Typical 4. Obsolete	<b>PHYS. % GOOD</b> %	
<b>ROOF SURFACE</b> 1. Asphalt 4. Comp. 2. Slate 5. Wood 3. Metal 6. Other	1	<b># ROOMS</b> 9	<b>FUNCT. % GOOD</b> %	9
<b>S/F MASONRY TRIM</b>		<b># BEDROOMS</b> 3	<b>FUNCT. CODE</b> 1. Incomp. 5. CDU 2. Overbuilt 6. Style 3. Delap. 7. Layout 4. Small Size 8. Other 9. None	
<b>YEAR BUILT</b> 1993	4	<b># FULL BATHS</b> 1	<b>ECON. % GOOD</b> %	9
<b>YEAR REMODELED</b>		<b># HALF BATHS</b> 1	<b>ECON. CODE</b> 1. Location 3. Services 2. Encroach 9. None	
<b>FOUNDATION</b> 1. Conc. 4. Wood 2. C Blk 5. Slab 3. Br./Stone 6. Piers	4	<b># ADDN FIXTURES</b>	<b>ENTRANCE CODE</b> 1. Inspt. 3. Vacant 2. Refused 5. Estim. 3. Info Only	5
<b>BASEMENT</b> 1. 1/4 3. 3/4 5. Crawl 2. 1/2 4. Full 6. None		<b># FIREPLACES</b>	<b>INFO. CODE</b>	
<b>BSMT GAR # CARS</b> 0	1	<b># HEARTHES</b>	<b>1. Owner 4. Agent</b> <b>2. Relative 5. Estimate</b> <b>3. Tenant 6. Other</b> <b>2. Refused 5. Estim.</b>	5
<b>WET BASEMENT</b> 1. Dry 3. Wet 2. Damp 9. None		<b>INSPECTED BY</b> RAK	<b>DATE INSPECTED</b> 7-22-05	

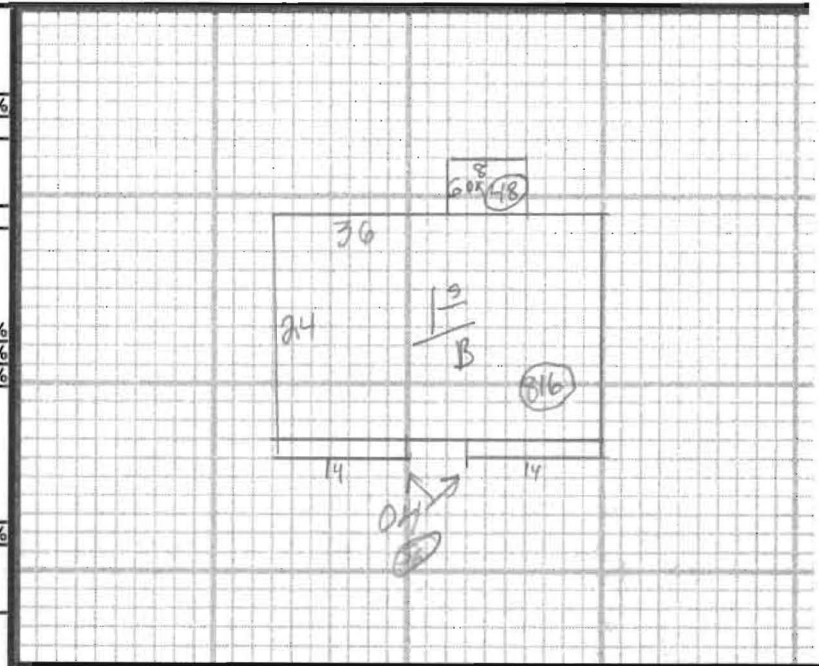

ADDITIONS, OUTBUILDINGS & IMPROVEMENTS

	TYPE	YEAR	UNITS	GRADE	COND	PERCENT GOOD		CODES
						Phys.	Funct.	
12	001	1993	0816	---	---	---	---	1. 1S Fr. 2. 2S Fr. 3. 3S Fr. 4. 1 1/2S Fr. 5. 1 3/4S Fr. 6. 2 1/2S Fr. Add 10 for Bsmt
DK	068	---	0048	---	---	---	---	21. OFF 22. EFP
OH	026	---	0556	---	---	---	---	23. Garage 24. Shed 25. Bay Window 26. Overhang 27. Unf. Bsmt 28. Unf. Attic 29. Fin. Attic Add 20 for 2 Story
								61. Carport 62. Patio 63. Swimming Pool 64. Tennis Court 65. Stable w/loft 66. Greenhouse 67. Natatorium 68. Wood Deck 69. Jacuzzi

PHOTO

NOTES: