



2798280

GAK 284 30

MAP 42 LOT A 281 ACCOUNT NO 2651 ADDRESS BUILDING RECORD

CARD NO. OF

<b>BUILDING STYLE</b>	S/F BSMT LIVING	INSULATION
1. Conv. 6. Split Lev.	<b>FIN BSMT GRADE</b>	1. Full 4. Minimal
2. Ranch 7. Contemp.		2. Heavy 9. None
3. R. Ranch 8. Log	<b>HEAT TYPE</b>	3. Capped
4. Cape 9. Other	1. HW BB 6. Grav. WA	<b>UNFINISHED %</b>
5. Garrison	2. HW CI 7. Electric	<b>GRADE &amp; FACTOR</b>
<b>DWELLING UNITS</b>	3. HW Radiant 8. Units	1. E 4. B
<b>OTHER UNITS</b>	4. Steam 9. No Heat	2. D 5. A
<b>STORIES</b>	5. FWA	3. C 6. AA
1. One 4. 1 1/2	<b>COOL TYPE</b>	<b>SQ. FOOTAGE</b>
2. Two 5. 1 3/4	1. Central 9. None	896
3. Three 6. 2 1/2		<b>CONDITION</b>
<b>EXTERIOR WALLS</b>	<b>KITCHEN STYLE</b>	1. Poor 5. Avg +
1. Clapboard 6. BR./Stone	1. Good 3. Old Style	2. Fair 6. Good
2. WD.SH. 7. Novelty	2. Typical 4. Obsolete	3. Avg - 7. V Good
3. Comp. 8. AL/Vinyl	<b>BATH(S) STYLE</b>	4 Avg. 8. Exc.
4. ASB/ASP 9. Other	1. Good 3. Old Style	<b>PHYS. % GOOD</b>
5. T1-11	2. Typical 4. Obsolete	<b>FUNCT. % GOOD</b>
<b>ROOF SURFACE</b>	<b># ROOMS</b>	<b>FUNCT. CODE</b>
1. Asphalt 4. Comp.	3	1. Incomp. 5. CDU
2. State 5. Wood	<b># BEDROOMS</b>	2. Overbuilt 6. Style
3. Metal 6. Other	2	3. Delap. 7. Layout
<b>S/F MASONRY TRIM</b>	<b># FULL BATHS</b>	4. Small Size 8. Other
<b>YEAR BUILT</b>	1	9. None
<b>YEAR REMODELED</b>	<b># ADDN FIXTURES</b>	<b>ECON. % GOOD</b>
1988	<b># FIREPLACES</b>	<b>ECON. CODE</b>
<b>FOUNDATION</b>	<b># HEARTHES</b>	1. Location 3. Services
1. Conc. 4. Wood	<b>LAYOUT</b>	2. Encroach 9. None
2. C Blk 5. Slab	1. Typical 2. In adeq.	<b>ENTRANCE CODE</b>
3. Br./Stone 6. Piers	<b>ATTIC</b>	1. Inspt. 3. Vacant
<b>BASEMENT</b>	1. 1/4 Fin 4. Full Fin.	2. Refused 5. Estim.
1. 1/4 3. 3/4 5. Crawl	2. 1/2 Fin. 5. FV/Stairs	3. Info Only
2. 1/2 4. Full 6. None	3. 3/4 Fin. 9. None	<b>INFO. CODE</b>
<b>BSMT GAR # CARS</b>	<b>INT COMP TO EXIT + = -</b>	1. Owner 4. Agent
0	+	2. Relative 5. Estimate
<b>WET BASEMENT</b>	<b>INSPECTED BY</b>	3. Tenant 6. Other
1. Dry 3. Wet	RAK	2. Refused 5. Estim.
2. Damp 9. None	<b>DATE INSPECTED</b>	
	7-22-05	

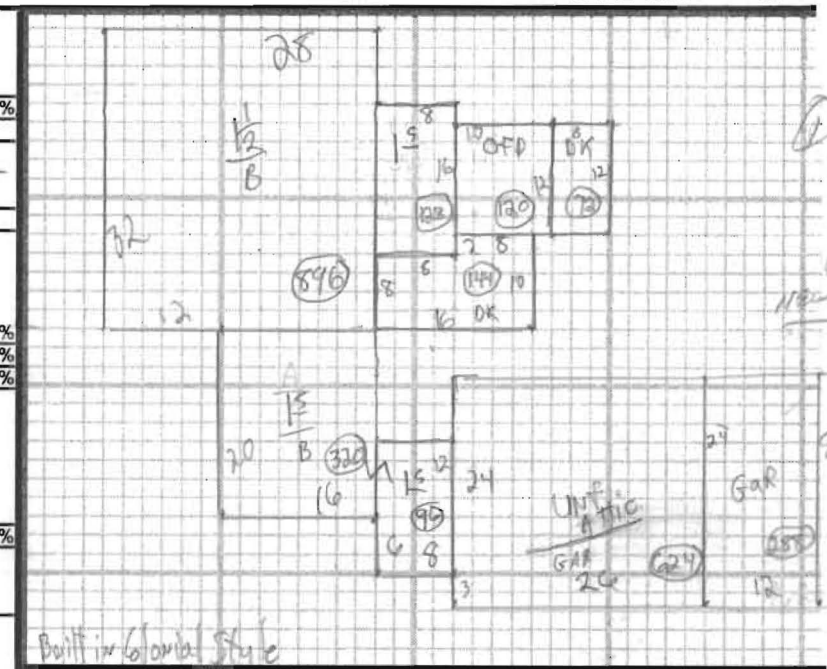

Built in Colonial Style  
Some ext mildew

6.3.07 TMR. p. 818 for 840 # gar

ADDITIONS, OUTBUILDINGS & IMPROVEMENTS						PERCENT GOOD		CODES
TYPE	YEAR	UNITS	GRADE	COND	Phys.	Funct.		
12	004	1995	0896					1. 1S Fr.
12	001		0416					2. 2S Fr.
Bsmt	027		0416					3. 3S Fr.
15	001		0128					4. 1 1/2S Fr.
OFF	021		0120					5. 1 3/4S Fr.
DK	068		092					6. 2 1/2S Fr.
Shed	024		0022					Add 10 for Bsmt
DK	068		0144					21. OFF
GAR	023		0912					22. EFP
Attic	028		0624					23. Garage
Shed	024		0192					24. Shed

PHOTO

NOTES: New GAR 023 - 2007 840 # from 1/2 story only 6.3.07