

042-00A-191

9192

RATTIN CHRISTIAN A
28 MAYFAIR WAY
B 11727 P 243

ADDRESS

TOWN OF WATERBORO, MAINE

CARD NO. OF

042-00A-191

FORTIER NICOLE M & TODD L
28 MAYFAIR WAY
09/14/2004 \$160,400

PROPERTY DATA		BOOK	PAGE	DATE	CONSIDERATION	
NEIGHBORHOOD CODE	2	14221	506	9-14-04	160,400	
STREET CODE						
ASSESSMENT RECORD						
LAND USE		YEAR	LAND	BUILDINGS	EXEMPT TOTAL	
11. Residential 21. Village 22. Village/Res. 31. Agricultural/Res. 33. Forest/Agri. 40. Conservation 45. General Purpose 48. Shoreland 49. Resource Protection	4 7	04	18100	69000	87100	
SECONDARY ZONE						
TOPOGRAPHY						
1. Level 2. Rolling 3. Above St. 4. Below St. 5. Low 6. Swampy 7. Steep 8.	2					
UTILITIES						
1. All Public 2. Public Water 3. Public Sewer 4. Drilled Well 5. Dug Well 6. Septic 7. Cess Pool 9. No Utilities	9					
STREET						
1. Paved 2. Semi-Improved 3. Gravel 4. Proposed 9. No Street	3					
LAND DATA						
FRONT FOOT 11. Regular Lot 12. Delta Triangle 13. Nabla Triangle 14. Rear Land 15.	TYPE	EFFECTIVE		INFLUENCE		INFLUENCE CODES
		Frontage	Depth	Factor	Code	
SQUARE FOOT 16. Regular Lot 17. Secondary 18. Excess Land 19. Condo. 20.		SQUARE FEET				ACRES (cont.) 34. Softwood (F&O) 35. Mixed Wood (F&O) 36. Hardwood (F&O) 37. Softwood (T.G.) 38. Mixed Wood (T.G.) 39. Hardwood (T.G.) 40. Waste 41. Gravel Pit
FRACT. ACRE 21. Homesite 22. Baselot 23. ACRES 24. Homesite 25. Baselot 26. Secondary 27. Frontage 28. Rear 1 29. Rear 2 30. Rear 3 31. Tillable 32. Pasture 33. Orchard		ACREAGE/SITES				SITE 42. Moho Site 43. Condo Site 44. Lot Improvements
		Total		5		

No./Date	Description	Date Insp.

NOTES:

SALE DATA	
DATE(MM/YY)	1
PRICE	
SALE TYPE	
1. Land 2. Land & Bldg. 3. Building Only	4. Mobile Home 5. Other
FINANCING	
1. Conv. 2. FHA/VA 3. Assumed 4. Seller	5. Private 6. Cash 7. FMHA 9. Unknown
VERIFIED	
1. Buyer 2. Seller 3. Lender 4. Agent 5. Record	6. MLS 7. Family 8. Other 9. Confid.
VALIDITY	
1. Valid 2. Related 3. Distress 4. Split	5. Partial 6. Exempt 7. Changed 8. Other

MAP 92 LOT A 191 & 192 ACCOUNT NO. 2578 BUILDING RECORD ADDRESS CARD NO. OF

BUILDING STYLE 1. Conv. 6. Split Lev. 2. Ranch 7. Contemp. 3. R. Ranch 8. Log 4. Cape 9. Other 5. Garrison	S/F BSMT LIVING FIN BSMT GRADE	INSULATION 1. Full 4. Minimal 2. Heavy 9. None 3. Capped
DWELLING UNITS	HEAT TYPE 1. HW BB 6. Grav. WA 2. HW CI 7. Electric 3. HW Radiant 8. Units 4. Steam 9. No Heat 5. FWA	UNFINISHED % GRADE & FACTOR 1. E 4. B 2. D 5. A 3. C 6. AA
OTHER UNITS	COOL TYPE 1. Central 9. None	SQ. FOOTAGE
STORIES 1. One 4. 1 1/2 2. Two 5. 1 3/4 3. Three 6. 2 1/2	KITCHEN STYLE 1. Good 3. Old Style 2. Typical 4. Obsolete	CONDITION 1. Poor 5. Avg + 2. Fair 6. Good 3. Avg - 7. V Good 4. Avg. 8. Exc.
EXTERIOR WALLS 1. Clapboard 6. BR./Stone 2. WD.SH. 7. Novelty 3. Comp. 8. AL/Vinyl 4. ASB/ASP 9. Other 5. T1-11	BATH(S) STYLE 1. Good 3. Old Style 2. Typical 4. Obsolete	PHYS. % GOOD FUNCT. % GOOD
ROOF SURFACE 1. Asphalt 4. Comp. 2. Slate 5. Wood 3. Metal 6. Other	# ROOMS # BEDROOMS # FULL BATHS # HALF BATHS # ADDN FIXTURES # FIREPLACES # HEARTHES	FUNCT. CODE 1. Incomp. 5. CDU 2. Overbuilt 6. Style 3. Delap. 7. Layout 4. Small Size 8. Other 9. None
S/F MASONRY TRIM	LAYOUT 1. Typical 2. In adeq.	ECON. % GOOD
YEAR BUILT	ATTIC 1. 1/4 Fin 4. Full Fin. 2. 1/2 Fin. 5. Fl/Stairs 3. 3/4 Fin. 9. None	ECON. CODE 1. Location 3. Services 2. Encroach 9. None
YEAR REMODELED	INT COMP TO EXIT + - -	ENTRANCE CODE 1. Inspt. 3. Vacant 2. Refused 5. Estim. 3. Info Only
FOUNDATION 1. Conc. 4. Wood 2. C Blk 5. Stab 3. Br./Stone 6. Piers	INSPECTED BY	INFO. CODE
BASEMENT 1. 1/4 3. 3/4 5. Crawl 2. 1/2 4. Full 6. None	DATE INSPECTED	
BSMT GAR # CARS		
WET BASEMENT 1. Dry 3. Wet 2. Damp 9. None		

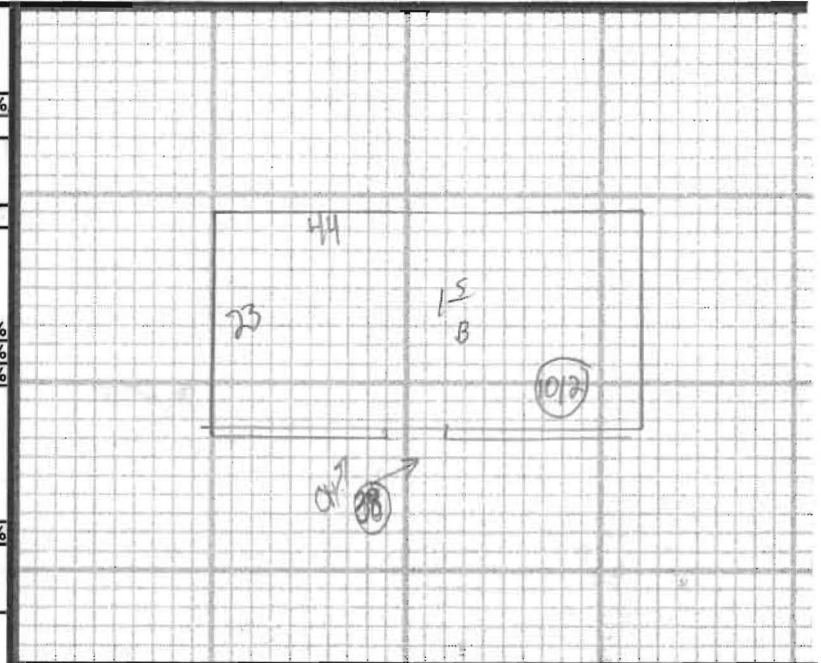

ADDITIONS, OUTBUILDINGS & IMPROVEMENTS						PERCENT GOOD		CODES
TYPE	YEAR	UNITS	GRADE	COND	Phys.	Funct.		
12	001	2004	1012					1. 1S Fr.
04	026		0038					2. 2S Fr.
								3. 3S Fr.
								4. 1 1/2S Fr.
								5. 1 3/4S Fr.
								6. 2 1/2S Fr.
								Add 10 for Bsmt
								21. OFP
								22. EFP
								23. Garage
								24. Shed
								25. Bay Window
								26. Overhang
								27. Unf. Bsmt
								28. Unf. Attic
								29. Fin. Attic
								Add 20 for 2 Story
								61. Carport
								62. Patio
								63. Swimming Pool
								64. Tennis Court
								65. Stable w/loft
								66. Greenhouse
								67. Natatorium
								68. Wood Deck
								69. Jacuzzi

PHOTO

NOTES: