

MAP LOT

ACCOUNT NO. 2475

ADDRESS

TOWN OF WATERBORO, MAINE

CARD NO.

\* R.H. OF VNF 5/11/11

041-016

DURGIN ROBERT

CHADBOURNE RIDGE ROAD

ARMSTRONG STEVEN D

8 MADISON AVE

DANVERS MA 01923  
B7022P227 B15715P997

PROPERTY DATA

NEIGHBORHOOD CODE

STREET CODE

LAND USE

- 11. Residential
- 21. Village
- 22. Village/Res.
- 31. Agricultural/Res.
- 33. Forest/Agri.
- 40. Conservation
- 45. General Purpose
- 48. Shoreland
- 49. Resource Protection

R.H.

WF

SECONDARY ZONE

TOPOGRAPHY

- 1. Level
- 2. Rolling
- 3. Above St.
- 4. Below St.
- 5. Low
- 6. Swampy
- 7. Steep
- 8. W

UTILITIES

- 1. All Public
- 2. Public Water
- 3. Public Sewer
- 4. Drilled Well
- 5. Dug Well
- 6. Septic
- 7. Cess Pool
- 9. No Utilities

STREET

- 1. Paved
- 2. Semi-Improved
- 3. Gravel
- 4. Proposed
- 9. No Street

SALE DATA

DATE(MMYY)

PRICE

SALE TYPE

- 1. Land
- 2. Land & Bldg.
- 3. Building Only
- 4. Mobile Home
- 5. Other

FINANCING

- 1. Conv.
- 2. FHA/VA
- 3. Assumed
- 4. Seller
- 5. Private
- 6. Cash
- 7. FMHA
- 9. Unknown

VERIFIED

- 1. Buyer
- 2. Seller
- 3. Lender
- 4. Agent
- 5. Record
- 6. MLS
- 7. Family
- 8. Other
- 9. Confid.

VALIDITY

- 1. Valid
- 2. Related
- 3. Distress
- 4. Split
- 5. Partial
- 6. Exempt
- 7. Changed
- 8. Other

BOOK	PAGE	DATE	CONSIDERATION

ASSESSMENT RECORD				
YEAR	LAND	BUILDINGS	EXEMPT	TOTAL

LAND DATA						
FRONT FOOT	TYPE	EFFECTIVE		INFLUENCE		INFLUENCE CODES
		Frontage	Depth	Factor	Code	
11. Regular Lot				%		1=Vacancy
12. Delta Triangle				%		2=Excess Frontage
13. Nabla Triangle				%		3=Topography
14. Rear Land				%		4=Size/Shape
15.				%		5=Access
				%		6=Restrictions
				%		7=Corner
				%		8=Environment
				%		9=Fractional Share
SQUARE FOOT		SQUARE FEET				
16. Regular Lot				%		
17. Secondary				%		
18. Excess Land				%		
19. Condo.				%		
20.				%		
FRACT. ACRE		ACREAGE/SITES				
21. Homesite				%		
22. Baselot				%		
23.				%		
ACRES						
24. Homesite				%		
25. Baselot				%		
26. Secondary				%		
27. Frontage				%		
28. Rear 1				%		
29. Rear 2				%		
30. Rear 3				%		
31. Tillable				%		
32. Pasture				%		
33. Orchard				%		
Total						

- ACRES (cont.)
- 34. Softwood (F&O)
  - 35. Mixed Wood (F&O)
  - 36. Hardwood (F&O)
  - 37. Softwood (T.G.)
  - 38. Mixed Wood (T.G.)
  - 39. Hardwood (T.G.)
  - 40. Waste
  - 41. Gravel Pit
- SITE
- 42. Moho Site
  - 43. Condo Site
  - 44. Lot Improvements

No./Date	Description	Date Insp.

NOTES: LOT SIZE CORRECT PER SURVEY  
 PLAN 2007 R. (P.O. 2AC) w/w.f. (V.A.)  
 4/1/10 V.N.I.S.E. 25% VNF SHAW  
 \* 25% % completion 4/1/11 R

4.02  
 1.02  
 completion R

BUILDING RECORD

MAP LOT ACCOUNT NO. ADDRESS CARD NO. OF

<b>BUILDING STYLE</b> 1. Conv. 6. Split Lev. 2. Ranch 7. Contemp. 3. R. Ranch 8. Log 4. Cape 9. Other 5. Garrison	7	<b>S/F BSMT LIVING</b>	1	<b>INSULATION</b> 1. Full 4. Minimal 2. Heavy 9. None 3. Capped	1
<b>DWELLING UNITS</b>		<b>HEAT TYPE</b> 1. HW BB 6. Grav. WA 2. HW CI 7. Electric 3. HW Radiant 8. Units 4. Steam 9. No Heat 5. FWA		<b>UNFINISHED %</b>	
<b>OTHER UNITS</b>	1	<b>FIN BSMT GRADE</b>	1	<b>GRADE &amp; FACTOR</b> 1. E 4. B 2. D 5. A 3. C 6. AA	4
<b>STORIES</b> 1. One 4. 1 1/2 2. Two 5. 1 3/4 3. Three 6. 2 1/2		<b>COOL TYPE</b> 1. Central 9. None		<b>SQ. FOOTAGE</b>	
<b>EXTERIOR WALLS</b> 1. Clapboard 6. BR/Stone 2. WD.SH. 7. Novelty 3. Comp. 8. AL/Mnyl 4. ASB/ASP 9. Other 5. T1-11	9	<b>KITCHEN STYLE</b> 1. Good 3. Old Style 2. Typical 4. Obsolete	2	<b>CONDITION</b> 1. Poor 5. Avg + 2. Fair 6. Good 3. Avg - 7. V Good 4. Avg. 8. Exc.	8
<b>ROOF SURFACE</b> 1. Asphalt 4. Comp. 2. Slate 5. Wood 3. Metal 6. Other		<b>BATH(S) STYLE</b> 1. Good 3. Old Style 2. Typical 4. Obsolete		<b>PHYS. % GOOD</b>	
<b>S/F MASONRY TRIM</b>	4	<b># ROOMS</b>	7	<b>FUNCT. % GOOD</b>	%
<b>YEAR BUILT</b>		2010	<b># BEDROOMS</b>	4	<b>FUNCT. CODE</b>
<b>YEAR REMODELED</b>	1	<b># FULL BATHS</b>	2	<b>ECON. % GOOD</b>	%
<b>FOUNDATION</b> 1. Conc. 4. Wood 2. C Blk 5. Slab 3. Br./Stone 6. Piers		<b># HALF BATHS</b>	2	<b>ECON. CODE</b> 1. Location 3. Services 2. Encroach 9. None	9
<b>BASEMENT</b> 1. 1/4 3. 3/4 5. Crawl 2. 1/2 4. Full 6. None	4	<b># ADDN FIXTURES</b>	1	<b>ENTRANCE CODE</b> 1. Inspct. 3. Vacant 2. Refused 5. Estim. 3. Info Only	3
<b>BSMT GAR # CARS</b>		<b># FIREPLACES</b>	2	<b>INFO. CODE</b> 1. Owner 4. Agent 2. Relative 5. Estimate 3. Tenant 6. Other 2. Refused 5. Estim.	5
<b>WET BASEMENT</b> 1. Dry 3. Wet 2. Damp 9. None	1	<b># HEARTHES</b>	1		
		<b>LAYOUT</b> 1. Typical 2. In adeq.	1		
		<b>ATTIC</b> 1. 1/4 Fin 4. Full Fin. 2. 1/2 Fin. 5. Fl/Stairs 3. 3/4 Fin. 9. None	5		
		<b>INT COMP TO EXIT + = -</b>			
		<b>INSPECTED BY</b>	4/1/10 R		
		<b>DATE INSPECTED</b>	4/1/10		

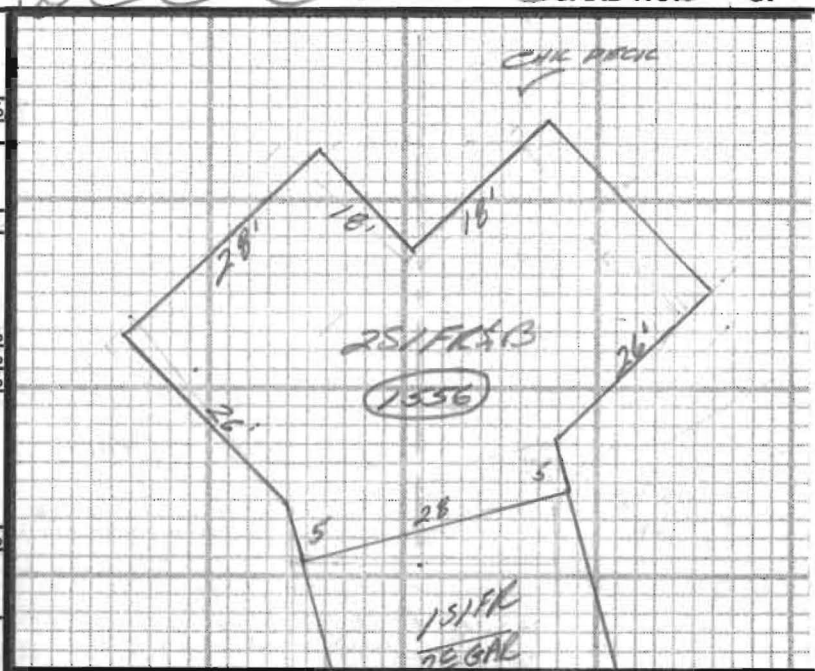

ADDITIONS, OUTBUILDINGS & IMPROVEMENTS CODES

	TYPE	YEAR	UNITS	GRADE	COND	PERCENT GOOD		CODES
						Phys.	Funct.	
25' GAR	50	2010	284	4	UNF	---	---	1. 1S Fr. 2. 2S Fr. 3. 3S Fr. 4. 1 1/2S Fr. 5. 1 3/4S Fr. 6. 2 1/2S Fr. Add 10 for Bsmt
DECK	68	CHK			CHK	---	---	21. OFF 22. EFP 23. Garage 24. Shed 25. Bay Window 26. Overhang 27. Unf. Bsmt 28. Unf. Attic 29. Fin. Attic Add 20 for 2 Story
						---	---	61. Carport 62. Patio 63. Swimming Pool 64. Tennis Court 65. Stable w/loft 66. Greenhouse 67. Natatorium 68. Wood Deck 69. Jacuzzi

NOTES: 4/1/10 UNF SHKL \*CHK 4/1/10 R

-ROAD- PHOTO