

034-010

PROVENCHER ROBERT E & JEANNE M
181 WEST SHORE ROAD

034-010

PROVOST JOHN K
181 WEST SHORE ROAD
07/08/2005 \$360,000

PROPERTY DATA	
NEIGHBORHOOD CODE	22
STREET CODE	

BOOK	PAGE	DATE	CONSIDERATION
		07/105	360,000

LAND USE	
11. Residential 21. Village 22. Village/Res. 31. Agricultural/Res. 33. Forest/Agri. 40. Conservation 45. General Purpose 48. Shoreland 49. Resource Protection	48

ASSESSMENT RECORD				
YEAR	LAND	BUILDINGS	EXEMPT	TOTAL

SECONDARY ZONE	
	31

TOPOGRAPHY	
1. Level 2. Rolling 3. Above St. 4. Below St. 5. Low 6. Swampy 7. Steep 8.	08

UTILITIES	
1. All Public 2. Public Water 3. Public Sewer 4. Drilled Well 5. Dug Well 6. Septic 7. Cess Pool 9. No Utilities	09

STREET	
1. Paved 2. Semi-Improved 3. Gravel 4. Proposed 9. No Street	3

LAND DATA						
FRONT FOOT	TYPE	EFFECTIVE		INFLUENCE		INFLUENCE CODES
		Frontage	Depth	Factor	Code	
11. Regular Lot				---	---	1=Vacancy
12. Delta Triangle				---	---	2=Excess Frontage
13. Nabla Triangle				---	---	3=Topography
14. Rear Land				---	---	4=Size/Shape
15.				---	---	5=Access
				---	---	6=Restrictions
				---	---	7=Corner
				---	---	8=Environment
				---	---	9=Fractional Share
SQUARE FOOT		SQUARE FEET				
16. Regular Lot				---	---	
17. Secondary				---	---	
18. Excess Land				---	---	
19. Condo.				---	---	
20.				---	---	
FRACT. ACRE		ACREAGE/SITES				
21. Homesite				---	---	
22. Basemat				---	---	
23.				---	---	
ACRES						
24. Homesite				---	---	
25. Basemat				---	---	
26. Secondary				---	---	
27. Frontage				---	---	
28. Rear 1				---	---	
29. Rear 2				---	---	
30. Rear 3				---	---	
31. Tillable				---	---	
32. Pasture				---	---	
33. Orchard				---	---	
Total				---	---	

SALE DATA	
DATE(MM/YY)	___/___/___
PRICE	_____
SALE TYPE	---
1. Land 2. Land & Bldg. 3. Building Only 4. Mobile Home 5. Other	
FINANCING	
1. Conv. 2. FHA/VA 3. Assumed 4. Seller 5. Private 6. Cash 7. FMHA 9. Unknown	
VERIFIED	
1. Buyer 2. Seller 3. Lender 4. Agent 5. Record 6. MLS 7. Family 8. Other 9. Confid.	
VALIDITY	
1. Valid 2. Related 3. Distress 4. Split 5. Partial 6. Exempt 7. Changed 8. Other	

No./Date	Description	Date Insp.

NOTES:

- ACRES (cont.)
- 34. Softwood (F&O)
 - 35. Mixed Wood (F&O)
 - 36. Hardwood (F&O)
 - 37. Softwood (T.G.)
 - 38. Mixed Wood (T.G.)
 - 39. Hardwood (T.G.)
 - 40. Waste
 - 41. Gravel Pit
- SITE
- 42. Moho Site
 - 43. Condo Site
 - 44. Lot Improvements

BUILDING RECORD

MAP 34 LOT 10 ACCOUNT NO. 2264 ADDRESS CARD NO. OF

BUILDING STYLE 1. Conv. 6. Split Lev. 2. Ranch 7. Contemp. 3. R. Ranch 8. Log 4. Cape 9. Other 5. Garrison	2	S/F BSMT LIVING FIN BSMT GRADE	1	INSULATION 1. Full 4. Minimal 2. Heavy 9. None 3. Capped	1
DWELLING UNITS	1	HEAT TYPE 1. HW BB 6. Grav. WA 2. HW CI 7. Electric 3. HW Radiant 8. Units 4. Steam 9. No Heat 5. FWA	1	UNFINISHED %	%
OTHER UNITS		COOL TYPE 1. Central 9. None	9	GRADE & FACTOR 1. E 4. B 2. D 5. A 3. C 6. AA	3
STORIES 1. One 4. 1 1/2 2. Two 5. 1 3/4 3. Three 6. 2 1/2	1	KITCHEN STYLE 1. Good 3. Old Style 2. Typical 4. Obsolete	2	SQ. FOOTAGE	927
EXTERIOR WALLS 1. Clapboard 6. BR/Stone 2. WD.SH. 7. Novelty 3. Comp. 8. AL/Vnyl 4. ASB/ASP 9. Other 5. T1-11	1	BATH(S) STYLE 1. Good 3. Old Style 2. Typical 4. Obsolete	2	CONDITION 1. Poor 5. Avg + 2. Fair 6. Good 3. Avg - 7. V Good 4. Avg. 8. Exc.	5
ROOF SURFACE <i>KTD</i> 1. Asphalt 4. Comp. 2. Slate 5. Wood 3. Metal 6. Other	3	# ROOMS	4	PHYS. % GOOD	%
S/F MASONRY TRIM		# BEDROOMS	3	FUNCT. % GOOD	%
YEAR BUILT	1956	# FULL BATHS	1	FUNCT. CODE	
YEAR REMODELED	1987	# HALF BATHS	0	1. Incomp. 5. CDU 2. Overbuilt 6. Style 3. Delap. 7. Layout 4. Small Size 8. Other 9. None	9
FOUNDATION 1. Conc. 4. Wood 2. C Blk 5. Slab 3. Br./Stone 6. Piers	1	# ADDN FIXTURES	0	ECON. % GOOD	%
BASEMENT 1. 1/4 3. 3/4 5. Crawl 2. 1/2 4. Full 6. None	4	# FIREPLACES		ECON. CODE 1. Location 3. Services 2. Encroach 9. None	9
BSMT GAR # CARS	0	LAYOUT 1. Typical 2. In adeq.		ENTRANCE CODE 1. Inspt. 3. Vacant 2. Refused 5. Estim. 3. Info Only	5
WET BASEMENT 1. Dry 3. Wet 2. Damp 9. None	1	ATTIC 1. 1/4 Fin 4. Full Fin. 2. 1/2 Fin. 5. Fl/Stairs 3. 3/4 Fin. 9. None	9	INFO. CODE 1. Owner 4. Agent 2. Relative 5. Estimate 3. Tenant 6. Other 2. Refused 5. Estim.	5
		INT COMP TO EXIT + = -			
		INSPECTED BY	<i>SLJ</i>		
		DATE INSPECTED	<i>8/24/05</i>		

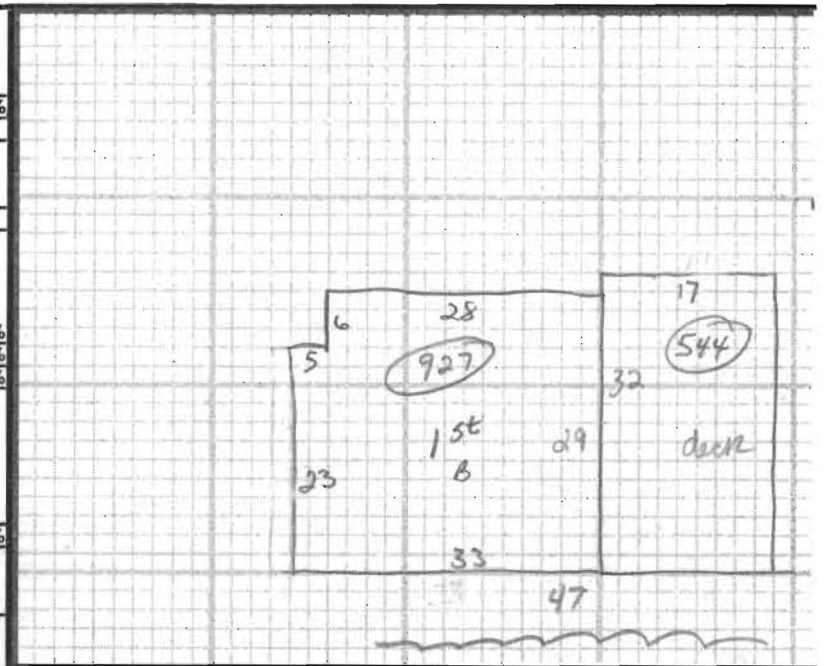

Weathered shingles

ADDITIONS, OUTBUILDINGS & IMPROVEMENTS						PERCENT GOOD		CODES
TYPE	YEAR	UNITS	GRADE	COND	Phys.	Funct.		
<i>deck</i>	<i>68</i>	<i>544</i>	<i>---</i>	<i>---</i>	<i>---</i>	<i>---</i>	1. 1S Fr.	
<i>shed</i>	<i>24</i>	<i>120</i>	<i>---</i>	<i>---</i>	<i>---</i>	<i>---</i>	2. 2S Fr.	
<i>1st</i>	<i>1956</i>	<i>927</i>	<i>3</i>	<i>4</i>	<i>---</i>	<i>---</i>	3. 3S Fr.	
							4. 1 1/2S Fr.	
							5. 1 3/4S Fr.	
							6. 2 1/2S Fr.	
							Add 10 for Bsmt	
							21. OFF	
							22. EFP	
							23. Garage	
							24. Shed	
							25. Bay Window	
							26. Overhang	
							27. Unf. Bsmt	
							28. Unf. Attic	
							29. Fin. Attic	
							Add 20 for 2 Story	
							61. Carport	
							62. Patio	
							63. Swimming Pool	
							64. Tennis Court	
							65. Stable w/loft	
							66. Greenhouse	
							67. Natatorium	
							68. Wood Deck	
							69. Jacuzzi	

PHOTO

NOTES: