

MAP LOT

ACCOUNT NO.

2259

ADDRESS

TOWN OF WATERBORO, MAINE

CARD NO.

OF

034-005

LARKIN JEAN E & BILODEAU JOANNE  
153 WEST SHORE ROAD  
B 5941 P 36

PROPERTY DATA

NEIGHBORHOOD CODE 22

STREET CODE

LAND USE

- 11. Residential
- 21. Village
- 22. Village/Res.
- 31. Agricultural/Res.
- 33. Forest/Agri.
- 40. Conservation
- 45. General Purpose
- 48. Shoreland
- 49. Resource Protection

48

SECONDARY ZONE

31

TOPOGRAPHY

- 1. Level
- 2. Rolling
- 3. Above St.
- 4. Below St.
- 5. Low
- 6. Swampy
- 7. Steep
- 8.

08

UTILITIES

- 1. All Public
- 2. Public Water
- 3. Public Sewer
- 4. Drilled Well
- 5. Dug Well
- 6. Septic
- 7. Cess Pool
- 9. No Utilities

09

STREET

- 1. Paved
- 2. Semi-Improved
- 3. Gravel
- 4. Proposed
- 9. No Street

5

SALE DATA

DATE(MM/YY)

PRICE

SALE TYPE

- 1. Land
- 2. Land & Bldg.
- 3. Building Only
- 4. Mobile Home
- 5. Other

FINANCING

- 1. Conv.
- 2. FHA/VA
- 3. Assumed
- 4. Seller
- 5. Private
- 6. Cash
- 7. FMHA
- 9. Unknown

VERIFIED

- 1. Buyer
- 2. Seller
- 3. Lender
- 4. Agent
- 5. Record
- 6. MLS
- 7. Family
- 8. Other
- 9. Confid.

VALIDITY

- 1. Valid
- 2. Related
- 3. Distress
- 4. Split
- 5. Partial
- 6. Exempt
- 7. Changed
- 8. Other

BOOK

5941

PAGE

36

DATE

1-15-92

CONSIDERATION

ASSESSMENT RECORD

YEAR	LAND	BUILDINGS	EXEMPT	TOTAL
2008	153700	53300		209000

LAND DATA

	TYPE	EFFECTIVE		INFLUENCE		INFLUENCE CODES
		Frontage	Depth	Factor	Code	
FRONT FOOT 11. Regular Lot 12. Delta Triangle 13. Nabla Triangle 14. Rear Land 15.						1=Vacancy 2=Excess Frontage 3=Topography 4=Size/Shape 5=Access 6=Restrictions 7=Corner 8=Environment 9=Fractional Share
SQUARE FOOT 16. Regular Lot 17. Secondary 18. Excess Land 19. Condo. 20.		SQUARE FEET				
FRACT. ACRE 21. Homesite 22. Baselot 23.		ACREAGE/SITES				
ACRES 24. Homesite 25. Baselot 26. Secondary 27. Frontage 28. Rear 1 29. Rear 2 30. Rear 3 31. Tillable 32. Pasture 33. Orchard						
Total						

- ACRES (cont.)
- 34. Softwood (F&O)
- 35. Mixed Wood (F&O)
- 36. Hardwood (F&O)
- 37. Softwood (T.G.)
- 38. Mixed Wood (T.G.)
- 39. Hardwood (T.G.)
- 40. Waste
- 41. Gravel Pit
- SITE
- 42. Moho Site
- 43. Condo Site
- 44. Lot Improvements

No./Date	Description	Date Insp.

NOTES:

BUILDING RECORD

MAP 34 LOT 5 ACCOUNT NO. 2259 ADDRESS CARD NO. OF

<b>BUILDING STYLE</b>		S/F BSMT LIVING	0	INSULATION	
1. Conv.	6. Split Lev.	FIN BSMT GRADE	0	1. Full	4. Minimal
2. Ranch	7. Contemp.			2. Heavy	9. None
3. R. Ranch	8. Log	<b>HEAT TYPE</b>		3. Capped	
4. Cape	9. Other	1. HW BB	6. Grav. WA	<b>UNFINISHED %</b>	
5. Garrison		2. HW CI	7. Electric	<b>GRADE &amp; FACTOR</b>	
<b>DWELLING UNITS</b>		3. HW Radiant	8. Units	1. E	4. B
<b>OTHER UNITS</b>		4. Steam	9. No Heat	2. D	5. A
<b>STORIES</b>		5. FWA		3. C	6. AA
1. One	4. 1 1/2	<b>COOL TYPE</b>		<b>SQ. FOOTAGE</b>	
2. Two	5. 1 3/4	1. Central	9. None	<b>CONDITION</b>	
3. Three	6. 2 1/2			1. Poor	5. Avg +
<b>EXTERIOR WALLS</b>		<b>KITCHEN STYLE</b>		2. Fair	6. Good
1. Clapboard	6. BR./Stone	1. Good	3. Old Style	3. Avg -	7. V Good
2. WD.SH.	7. Novelty	2. Typical	4. Obsolete	4. Avg.	8. Exc.
3. Comp.	8. AL/Myrl	<b>BATH(S) STYLE</b>		<b>PHYS. % GOOD</b>	
4. ASB/ASP	9. Other	1. Good	3. Old Style	<b>FUNCT. % GOOD</b>	
5. T1-11		2. Typical	4. Obsolete	<b>FUNCT. CODE</b>	
<b>ROOF SURFACE</b>		<b># ROOMS</b>		1. Incomp.	5. CDU
1. Asphalt	4. Comp.	<b># BEDROOMS</b>		2. Overbuilt	6. Style
2. Slate	5. Wood	<b># FULL BATHS</b>		3. Delap.	7. Layout
3. Metal	6. Other	<b># HALF BATHS</b>		4. Small Size	8. Other
<b>S/F MASONRY TRIM</b>		<b># ADDN FIXTURES</b>		<b>ECON. % GOOD</b>	
<b>YEAR BUILT</b>		<b># FIREPLACES</b>		<b>ECON. CODE</b>	
<b>YEAR REMODELED</b>		<b># HEARTHES</b>		1. Location	3. Services
<b>FOUNDATION</b>		<b>LAYOUT</b>		2. Encroach	9. None
1. Conc.	4. Wood	1. Typical	2. In adeq.	<b>ENTRANCE CODE</b>	
2. C Blk	5. Slab	<b>ATTIC</b>		1. Inspt.	3. Vacant
3. Br./Stone	6. Piers	1. 1/4 Fin	4. Full Fin.	2. Refused	5. Estim.
<b>BASEMENT</b>		2. 1/2 Fin.	5. FI/Stairs	3. Info Only	
1. 1/4	3. 3/4	3. 3/4 Fin.	9. None	<b>INFO. CODE</b>	
2. 1/2	4. Full	<b>INT COMP TO EXIT + - -</b>		1. Owner	4. Agent
<b>BSMT GAR # CARS</b>		<b>INSPECTED BY</b>		2. Relative	5. Estimate
<b>WET BASEMENT</b>		<b>DATE INSPECTED</b>		3. Tenant	6. Other
1. Dry	3. Wet			2. Refused	5. Estim.
2. Damp	9. None				

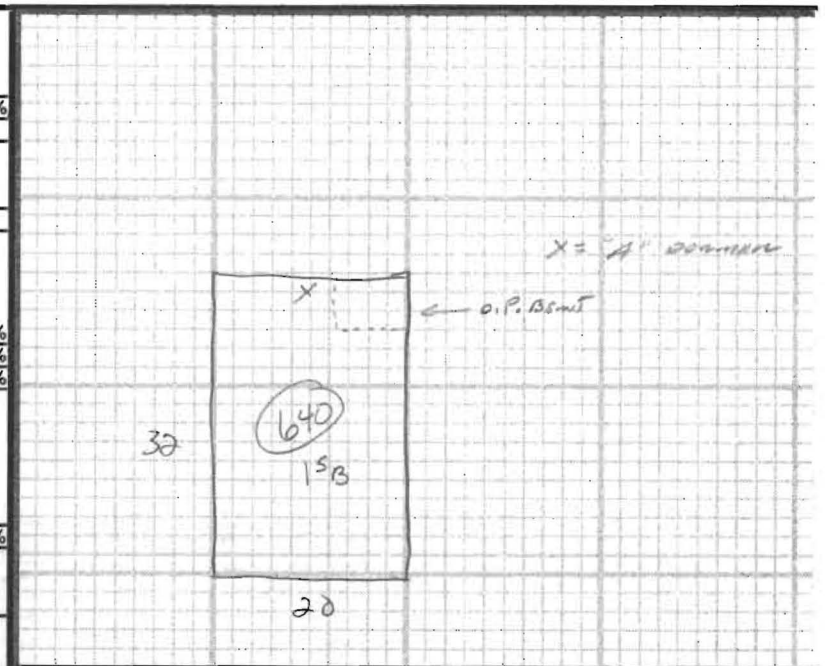

Weathered Shingles

ADDITIONS, OUTBUILDINGS & IMPROVEMENTS

	TYPE	YEAR	UNITS	GRADE	COND	PERCENT GOOD		CODES
						Phys.	Funct.	
lotio	62		230			%	%	1. 1S Fr.
deck	68		192			%	%	2. 2S Fr.
156	01	1988	640			%	%	3. 3S Fr.
DFP	21		80			%	%	4. 1 1/2S Fr.
						%	%	5. 1 3/4S Fr.
						%	%	6. 2 1/2S Fr.
						%	%	Add 10 for Bsmt
						%	%	21. OFF
						%	%	22. EFP
						%	%	23. Garage
						%	%	24. Shed
						%	%	25. Bay Window
						%	%	26. Overhang
						%	%	27. Unf. Bsmt
						%	%	28. Unf. Attic
						%	%	29. Fin. Attic
						%	%	Add 20 for 2 Story
						%	%	61. Carport
						%	%	62. Patio
						%	%	63. Swimming Pool
						%	%	64. Tennis Court
						%	%	65. Stable w/loft
						%	%	66. Greenhouse
						%	%	67. Natatorium
						%	%	68. Wood Deck
						%	%	69. Jacuzzi

PHOTO

NOTES: