

MAP LOT

ACCOUNT NO. 2185 ADDRESS

TOWN OF WATERBORO, MAINE

CARD NO. OF

032-71M-A

ALBERT RICHARD L & JOANNE A

36 LANDRY ROAD

PROPERTY DATA

NEIGHBORHOOD CODE 41

STREET CODE

LAND USE

- 11. Residential
21. Village
22. Village/Res.
31. Agricultural/Res.
33. Forest/Agri.
40. Conservation
45. General Purpose
48. Shoreland
49. Resource Protection
31

SECONDARY ZONE

TOPOGRAPHY

- 1. Level 5. Low
2. Rolling 6. Swampy
3. Above St. 7. Steep
4. Below St. 8.
02

UTILITIES

- 1. All Public 5. Dug Well
2. Public Water 6. Septic
3. Public Sewer 7. Cess Pool
4. Drilled Well 9. No Utilities
02

STREET

- 1. Paved 4. Proposed
2. Semi-Improved
3. Gravel 9. No Street
3

SALE DATA

DATE(MM/YY)

PRICE

SALE TYPE

- 1. Land 4. Mobile
2. Land & Bldg. Home
3. Building Only 5. Other

FINANCING

- 1. Conv. 5. Private
2. FHA/VA 6. Cash
3. Assumed 7. FMHA
4. Seller 9. Unknown

VERIFIED

- 1. Buyer 6. MLS
2. Seller 7. Family
3. Lender 8. Other
4. Agent 9. Confid.
5. Record

VALIDITY

- 1. Valid 5. Partial
2. Related 6. Exempt
3. Distress 7. Changed
4. Split 8. Other

BOOK

PAGE

DATE

CONSIDERATION

ASSESSMENT RECORD

Table with columns: YEAR, LAND, BUILDINGS, EXEMPT, TOTAL

LAND DATA

Table with columns: TYPE, EFFECTIVE (Frontage, Depth), INFLUENCE (Factor, Code), INFLUENCE CODES, SQUARE FEET, ACRES/SITES

Table with columns: No./Date, Description, Date Insp.

NOTES:

BUILDING RECORD

MAP 32 LOT 71-M-A ACCOUNT NO. 2185 ADDRESS

CARD NO. OF

BUILDING STYLE 1. Conv. 6. Split Lev. 2. Ranch 7. Contemp. 3. R. Ranch 8. Log 4. Cape 9. Other 5. Garrison	2	S/F BSMT LIVING FIN BSMT GRADE		INSULATION 1. Full 4. Minimal 2. Heavy 9. None 3. Capped	9
DWELLING UNITS	1	HEAT TYPE 1. HW BB 6. Grav. WA 2. HW CI 7. Electric		UNFINISHED %	%
OTHER UNITS	0	3. HW Radiant 8. Units 4. Steam 9. No Heat	1	GRADE & FACTOR 1. E 4. B 2. D 5. A 3. C 6. AA	3
STORIES 1. One 4. 1 1/2 2. Two 5. 1 3/4 3. Three 6. 2 1/2	1	COOL TYPE 1. Central 9. None	9	SQ. FOOTAGE	560
EXTERIOR WALLS 1. Clapboard 6. BR./Stone 2. WD.SH. 7. Novelty 3. Comp. 8. AL/Minyl 4. ASB/ASP 9. Other 5. T1-11	8	KITCHEN STYLE 1. Good 3. Old Style 2. Typical 4. Obsolete	2	CONDITION 1. Poor 5. Avg + 2. Fair 6. Good 3. Avg - 7. V Good 4. Avg. 8. Exc.	4
ROOF SURFACE 1. Asphalt 4. Comp. 2. Slate 5. Wood 3. Metal 6. Other	1	BATH(S) STYLE 1. Good 3. Old Style 2. Typical 4. Obsolete	2	PHYS. % GOOD	%
S/F MASONRY TRIM		# ROOMS	4	FUNCT. % GOOD	%
YEAR BUILT	unk	# BEDROOMS	2	FUNCT. CODE 1. Incomp. 5. CDU 2. Overbuilt 6. Style 3. Delap. 7. Layout 4. Small Size 8. Other 9. None	
YEAR REMODELED		# FULL BATHS	1	ECON. % GOOD	%
FOUNDATION 1. Conc. 4. Wood 2. C Blk 5. Slab 3. Br./Stone 6. Piers	6	# HALF BATHS	0	ECON. CODE 1. Location 3. Services 2. Encroach 9. None	
BASEMENT 1. 1/4 3. 3/4 5. Crawl 2. 1/2 4. Full 6. None	6	# ADDN FIXTURES	0	ENTRANCE CODE 1. Inspct. 3. Vacant 2. Refused 5. Estim.	5
BSMT GAR # CARS		# FIREPLACES	0	INFO. CODE 3. Info Only	
WET BASEMENT 1. Dry 3. Wet 2. Damp 9. None	9	# HEARTHES		1. Owner 4. Agent 2. Relative 5. Estimate 3. Tenant 6. Other 2. Refused 5. Estim.	5
		LAYOUT 1. Typical 2. In adeq.	1		
		ATTIC 1. 1/4 Fin 4. Full Fin. 2. 1/2 Fin. 5. FV/Stairs 3. 3/4 Fin. 9. None	9		
		INT COMP TO EXIT + = -			
		INSPECTED BY	20		
		DATE INSPECTED	10/2/05		

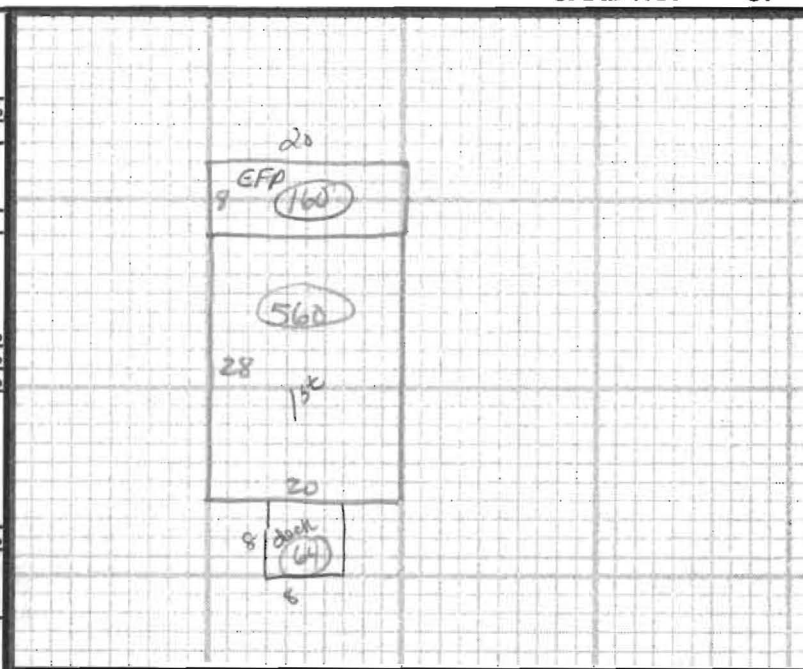

gray

ADDITIONS, OUTBUILDINGS & IMPROVEMENTS

	TYPE	YEAR	UNITS	GRADE	COND	PERCENT GOOD		CODES
						Phys.	Funct.	
EFP	22		160			%	%	1. 1S Fr. 2. 2S Fr. 3. 3S Fr. 4. 1 1/2S Fr. 5. 1 3/4S Fr. 6. 2 1/2S Fr. Add 10 for Bsmt
1st	01	unk	560			%	%	21. OFP 22. EFP 23. Garage 24. Shed 25. Bay Window 26. Overhang 27. Unf. Bsmt 28. Unf. Attic 29. Fin. Attic Add 20 for 2 Story
deck	68		64			%	%	61. Carport 62. Patio 63. Swimming Pool 64. Tennis Court 65. Stable w/loft 66. Greenhouse 67. Natatorium 68. Wood Deck 69. Jacuzzi
						%	%	

PHOTO

NOTES: