

MAP LOT

ACCOUNT NO.

2147

ADDRESS

TOWN OF WATERBORO, MAINE

CARD NO.

OF

032-058

MCNAMEE DAVID BRUCE & LINDA S
14 GALLI LANE EXT.
B 8368 P 39

MCNAMEE LINDA S
B15476P5 B8368P39
Maplot: 032-058
14 GALLI LANE EXT
Acres 0.76

PROPERTY DATA	
NEIGHBORHOOD CODE	41
STREET CODE	
LAND USE	31
11. Residential 21. Village 22. Village/Res. 31. Agricultural/Res. 33. Forest/Agri. 40. Conservation 45. General Purpose 48. Shoreland 49. Resource Protection	
SECONDARY ZONE	
TOPOGRAPHY	08
1. Level 5. Low 2. Rolling 6. Swampy 3. Above St. 7. Steep 4. Below St. 8.	
UTILITIES	09
1. All Public 5. Dug Well 2. Public Water 6. Septic 3. Public Sewer 7. Cess Pool 4. Drilled Well 9. No Utilities	
STREET	3
1. Paved 4. Proposed 2. Semi-Improved 3. Gravel 9. No Street	
SALE DATA	
DATE(MM/YY)	1
PRICE	
SALE TYPE	
1. Land 4. Mobile 2. Land & Bldg. Home 3. Building Only 5. Other	
FINANCING	
1. Conv. 5. Private 2. FHA/VA 6. Cash 3. Assumed 7. FMHA 4. Seller 9. Unknown	
VERIFIED	
1. Buyer 6. MLS 2. Seller 7. Family 3. Lender 8. Other 4. Agent 9. Confid. 5. Record	
VALIDITY	
1. Valid 5. Partial 2. Related 6. Exempt 3. Distress 7. Changed 4. Split 8. Other	

BOOK	PAGE	DATE	CONSIDERATION

ASSESSMENT RECORD				
YEAR	LAND	BUILDINGS	EXEMPT	TOTAL

LAND DATA						
FRONT FOOT	TYPE	EFFECTIVE		INFLUENCE		INFLUENCE CODES
		Frontage	Depth	Factor	Code	
11. Regular Lot				%		1=Vacancy
12. Delta Triangle				%		2=Excess Frontage
13. Nabla Triangle				%		3=Topography
14. Rear Land				%		4=Size/Shape
15.				%		5=Access
				%		6=Restrictions
				%		7=Corner
				%		8=Environment
				%		9=Fractional Share
SQUARE FOOT	TYPE	SQUARE FEET		ACRES (cont.)	SITE	
16. Regular Lot						%
17. Secondary				%		
18. Excess Land				%		
19. Condo.				%		
20.				%		
FRACT. ACRE	TYPE	ACREAGE/SITES		ACRES (cont.)	SITE	
21. Homesite						%
22. Baselot				%		
23.				%		
24. Homesite				%		
25. Baselot				%		
26. Secondary				%		
27. Frontage				%		
28. Rear 1				%		
29. Rear 2				%		
30. Rear 3				%		
31. Tillable				%		
32. Pasture				%		
33. Orchard				%		
Total				%		

No./Date	Description	Date Insp.

NOTES:

- 1=Vacancy
- 2=Excess Frontage
- 3=Topography
- 4=Size/Shape
- 5=Access
- 6=Restrictions
- 7=Corner
- 8=Environment
- 9=Fractional Share
- ACRES (cont.)
- 34. Softwood (F&O)
- 35. Mixed Wood (F&O)
- 36. Hardwood (F&O)
- 37. Softwood (T.G.)
- 38. Mixed Wood (T.G.)
- 39. Hardwood (T.G.)
- 40. Waste
- 41. Gravel Pit
- SITE
- 42. Moho Site
- 43. Condo Site
- 44. Lot Improvements

BUILDING RECORD

MAP LOT ACCOUNT NO. 2147 ADDRESS CARD NO. OF

BUILDING STYLE		S/F BSMT LIVING	-	INSULATION	1
1. Conv.	6. Split Lev.	FIN BSMT GRADE	-	1. Full	4. Minimal
2. Ranch	7. Contemp.	HEAT TYPE		2. Heavy	9. None
3. R. Ranch	8. Log	1. HW BB	6. Grav. WA	3. Capped	
4. Cape	9. Other	2. HW CI	7. Electric	UNFINISHED %	
5. Garrison		3. HW Radiant	8. Units	GRADE & FACTOR	
DWELLING UNITS		4. Steam	9. No Heat	1. E	4. B
OTHER UNITS		5. FWA		2. D	5. A
STORIES		COOL TYPE		3. C	6. AA
1. One	4. 1 1/2	1. Central	9. None	SQ. FOOTAGE	
2. Two	5. 1 3/4			CONDITION	
3. Three	6. 2 1/2			1. Poor	5. Avg +
EXTERIOR WALLS		KITCHEN STYLE		2. Fair	6. Good
1. Clapboard	6. BR./Stone	1. Good	3. Old Style	3. Avg -	7. V Good
2. WD.SH.	7. Novelty	2. Typical	4. Obsolete	4. Avg.	8. Exc.
3. Comp.	8. AL/Myrl	BATH(S) STYLE		PHYS. % GOOD	
4. ASB/ASP	9. Other	1. Good	3. Old Style	FUNCT. % GOOD	
5. T1-11		2. Typical	4. Obsolete	FUNCT. CODE	
ROOF SURFACE		# ROOMS	6	1. Incomp.	5. CDU
1. Asphalt	4. Comp.	# BEDROOMS	3	2. Overbuilt	6. Style
2. Slate	5. Wood	# FULL BATHS	2	3. Delap.	7. Layout
3. Metal	6. Other	# HALF BATHS	0	4. Small Size	8. Other
S/F MASONRY TRIM		# ADDN FIXTURES	0	9. None	
YEAR BUILT		# FIREPLACES	1	ECON. % GOOD	
YEAR REMODELED		# HEARTHES	0	ECON. CODE	
FOUNDATION		LAYOUT	1	1. Location	3. Services
1. Conc.	4. Wood	1. Typical	2. In adeq.	2. Encroach	9. None
2. C Blk	5. Stab	ATTIC		ENTRANCE CODE	
3. Br./Stone	6. Piers	1. 1/4 Fin	4. Full Fin.	1. Inspct.	3. Vacant
BASEMENT		2. 1/2 Fin.	5. FV/Stairs	2. Refused	5. Estim.
1. 1/4	3. 3/4	3. 3/4 Fin.	9. None	3. Info Only	
2. 1/2	4. Full	INT COMP TO EXIT + - -		INFO. CODE	
5. Crawl	6. None	INSPECTED BY		1. Owner	4. Agent
BSMT GAR # CARS		DATE INSPECTED		2. Relative	5. Estimate
WET BASEMENT		10/5/05		3. Tenant	6. Other
1. Dry	3. Wet			2. Refused	5. Estim.
2. Damp	9. None				

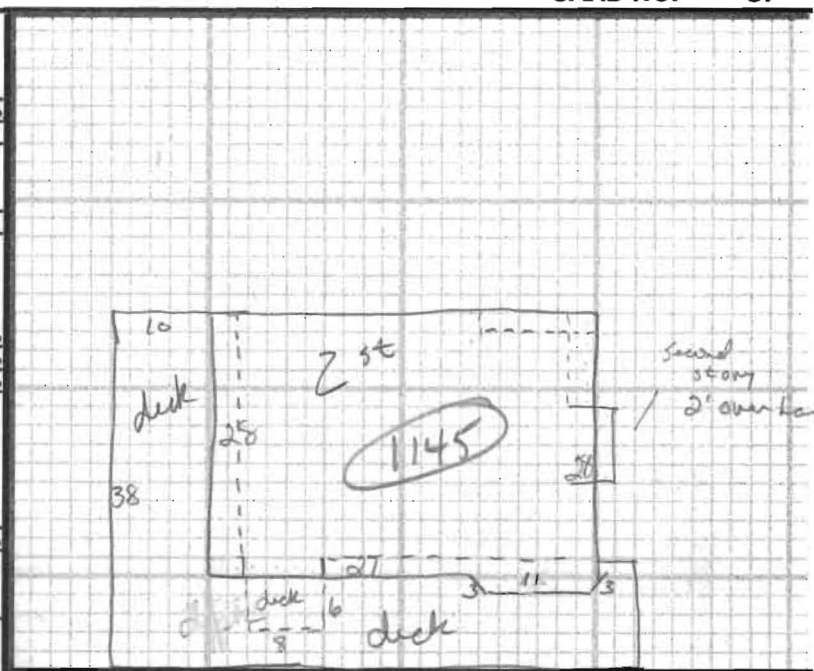

Brown 2nd story 3' shorter on each end and 3' shorter off back

ADDITIONS, OUTBUILDINGS & IMPROVEMENTS

	TYPE	YEAR	UNITS	GRADE	COND	PERCENT GOOD		CODES
						Phys.	Funct.	
gar	23	2006	936			%	%	1. 1S Fr.
deck	68		783			%	%	2. 2S Fr.
deck	68		48			%	%	3. 3S Fr.
shed	24		100			%	%	4. 1 1/2S Fr.
2nd	02	unk	1145			%	%	5. 1 3/4S Fr.
						%	%	6. 2 1/2S Fr.
						%	%	Add 10 for Bsmt
						%	%	21. OFF
						%	%	22. EFP
						%	%	23. Garage
						%	%	24. Shed
						%	%	25. Bay Window
						%	%	26. Overhang
						%	%	27. Unf. Bsmt
						%	%	28. Unf. Attic
						%	%	29. Fin. Attic
						%	%	Add 20 for 2 Story
						%	%	61. Carport
						%	%	62. Patio
						%	%	63. Swimming Pool
						%	%	64. Tennis Court
						%	%	65. Stable w/loft
						%	%	66. Greenhouse
						%	%	67. Natatorium
						%	%	68. Wood Deck
						%	%	69. Jacuzzi

PHOTO

NOTES: