

MAP

LOT

ACCOUNT NO. 2216

ADDRESS

TOWN OF WATERBORO, MAINE

CARD NO.

OF

033-021

WALKER FAMILY TRUST (THE)
180 EAST SHORE ROAD
B 8395 P 316

PROPERTY DATA

NEIGHBORHOOD CODE 24

STREET CODE

LAND USE

- 11. Residential
 - 21. Village
 - 22. Village/Res.
 - 31. Agricultural/Res.
 - 33. Forest/Agri.
 - 40. Conservation
 - 45. General Purpose
 - 48. Shoreland
 - 49. Resource Protection
- 48

SECONDARY ZONE 31

TOPOGRAPHY

- 1. Level
 - 2. Rolling
 - 3. Above St.
 - 4. Below St.
 - 5. Low
 - 6. Swampy
 - 7. Steep
 - 8.
- 01

UTILITIES

- 1. All Public
 - 2. Public Water
 - 3. Public Sewer
 - 4. Drilled Well
 - 5. Dug Well
 - 6. Septic
 - 7. Cess Pool
 - 9. No Utilities
- 09

STREET

- 1. Paved
 - 2. Semi-Improved
 - 3. Gravel
 - 4. Proposed
 - 9. No Street
- 3

SALE DATA

DATE(MM/YY) -- / --

PRICE

SALE TYPE

- 1. Land
- 2. Land & Bldg.
- 3. Building Only
- 4. Mobile Home
- 5. Other

FINANCING

- 1. Conv.
- 2. FHA/VA
- 3. Assumed
- 4. Seller
- 5. Private
- 6. Cash
- 7. FMHA
- 9. Unknown

VERIFIED

- 1. Buyer
- 2. Seller
- 3. Lender
- 4. Agent
- 5. Record
- 6. MLS
- 7. Family
- 8. Other
- 9. Confid.

VALIDITY

- 1. Valid
- 2. Related
- 3. Distress
- 4. Split
- 5. Partial
- 6. Exempt
- 7. Changed
- 8. Other

BOOK	PAGE	DATE	CONSIDERATION

ASSESSMENT RECORD

YEAR	LAND	BUILDINGS	EXEMPT	TOTAL

LAND DATA

FRONT FOOT	TYPE	EFFECTIVE		INFLUENCE		INFLUENCE CODES
		Frontage	Depth	Factor	Code	
11. Regular Lot	---	---	---	---	%	---
12. Delta Triangle	---	---	---	---	%	---
13. Nabra Triangle	---	---	---	---	%	---
14. Rear Land	---	---	---	---	%	---
15.	---	---	---	---	%	---
16. Regular Lot	---	---	---	---	%	---
17. Secondary	---	---	---	---	%	---
18. Excess Land	---	---	---	---	%	---
19. Condo.	---	---	---	---	%	---
20.	---	---	---	---	%	---
21. Homesite	---	---	•	---	%	---
22. Baselot	---	---	•	---	%	---
23.	---	---	•	---	%	---
24. Homesite	---	---	•	---	%	---
25. Baselot	---	---	•	---	%	---
26. Secondary	---	---	•	---	%	---
27. Frontage	---	---	•	---	%	---
28. Rear 1	---	---	•	---	%	---
29. Rear 2	---	---	•	---	%	---
30. Rear 3	---	---	•	---	%	---
31. Tillable	---	---	•	---	%	---
32. Pasture	---	---	•	---	%	---
33. Orchard	---	---	•	---	%	---
Total	---	---	•	---	%	---

- 1=Vacancy
- 2=Excess Frontage
- 3=Topography
- 4=Size/Shape
- 5=Access
- 6=Restrictions
- 7=Corner
- 8=Environment
- 9=Fractional Share

- ACRES (cont.)
- 34. Softwood (F&O)
 - 35. Mixed Wood (F&O)
 - 36. Hardwood (F&O)
 - 37. Softwood (T.G.)
 - 38. Mixed Wood (T.G.)
 - 39. Hardwood (T.G.)
 - 40. Waste
 - 41. Gravel Pit

- SITE
- 42. Moho Site
 - 43. Condo Site
 - 44. Lot Improvements

No./Date	Description	Date Insp.

NOTES:

BUILDING RECORD

MAP **33** LOT **21** ACCOUNT NO. **2216** ADDRESS _____ CARD NO. ____ OF ____

BUILDING STYLE 1. Conv. 6. Split Lev. 2. Ranch 7. Contemp. 3. R. Ranch 8. Log 4. Cape 9. Other 5. Garrison	S/F BSMT LIVING FIN BSMT GRADE	INSULATION 1. Full 4. Minimal 2. Heavy 9. None 3. Capped	4
DWELLING UNITS OTHER UNITS	HEAT TYPE 1. HW BB 6. Grav. WA 2. HW CI 7. Electric 3. HW Radiant 8. Units 4. Steam 9. No Heat 5. FWA	UNFINISHED % GRADE & FACTOR 1. E 4. B 2. D 5. A 3. C 6. AA	5
STORIES 1. One 4. 1 1/2 2. Two 5. 1 3/4 3. Three 6. 2 1/2	COOL TYPE 1. Central 9. None	SQ. FOOTAGE CONDITION 1. Poor 5. Avg + 2. Fair 6. Good 3. Avg - 7. V Good 4. Avg. 8. Exc.	3 864
EXTERIOR WALLS 1. Clapboard 6. BR./Stone 2. WD.SH. 7. Novelty 3. Comp. 8. AL/Vinyl 4. ASB/ASP 9. Other 5. T1-11	KITCHEN STYLE 1. Good 3. Old Style 2. Typical 4. Obsolete	PHYS. % GOOD FUNCT. % GOOD FUNCT. CODE 1. Incomp. 5. CDU 2. Overbuilt 6. Style 3. Delap. 7. Layout 4. Small Size 8. Other 9. None	8 2 2 4-
ROOF SURFACE 1. Asphalt 4. Comp. 2. Slate 5. Wood 3. Metal 6. Other	BATH(S) STYLE 1. Good 3. Old Style 2. Typical 4. Obsolete	ECON. % GOOD ECON. CODE 1. Location 3. Services 2. Encroach 9. None	1 2 9
S/F MASONRY TRIM YEAR BUILT YEAR REMODELED	# ROOMS # BEDROOMS # FULL BATHS # HALF BATHS # ADDN FIXTURES # FIREPLACES # HEARTHES	ENTRANCE CODE 1. Inspct. 3. Vacant 2. Refused 5. Estim. 3. Info Only	1950 1 5
FOUNDATION 1. Conc. 4. Wood 2. C Blk 5. Slab 3. Br./Stone 6. Piers	LAYOUT 1. Typical 2. In adeq. ATTIC 1. 1/4 Fin 4. Full Fin. 2. 1/2 Fin. 5. Fl/Stairs 3. 3/4 Fin. 9. None	INFO. CODE 1. Owner 4. Agent 2. Relative 5. Estimate 3. Tenant 6. Other 2. Refused 5. Estim.	2 1 9 5
BASEMENT 1. 1/4 3. 3/4 5. Crawl 2. 1/2 4. Full 6. None	INSPECTED BY DATE INSPECTED		5 ES 1-16-06
BSMT GAR # CARS WET BASEMENT 1. Dry 3. Wet 2. Damp 9. None			1

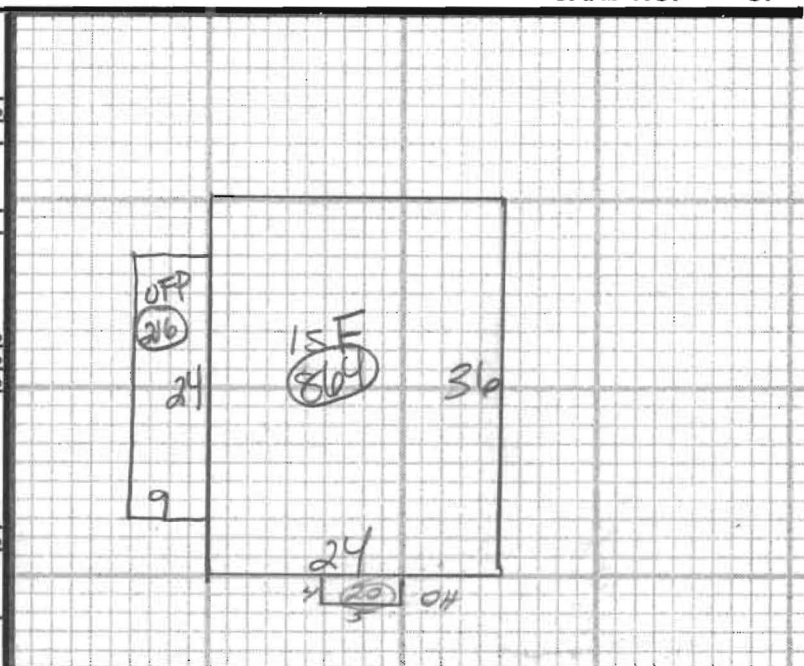

ADDITIONS, OUTBUILDINGS & IMPROVEMENTS

TYPE	YEAR	UNITS	GRADE	COND	PERCENT GOOD		CODES
					Phys.	Funct.	
OFF	21	20	3	4	%	%	1. 1S Fr. 2. 2S Fr. 3. 3S Fr. 4. 1 1/2S Fr. 5. 1 3/4S Fr. 6. 2 1/2S Fr. Add 10 for Bsmt
OFF	21	216	3	4	%	%	21. OFF 22. EFP 23. Garage 24. Shed 25. Bay Window 26. Overhang 27. Unf. Bsmt 28. Unf. Attic 29. Fin. Attic Add 20 for 2 Story
GAR/PT GO		528	3	4	%	%	61. Carport 62. Patio 63. Swimming Pool 64. Tennis Court 65. Stable w/loft 66. Greenhouse 67. Natatorium 68. Wood Deck 69. Jacuzzi

PHOTO

NOTES: