

TOWN OF WATERBORO, MAINE

BUILDING RECORD

MAP 21 LOT 11 ACCOUNT NO. 1824 ADDRESS _____ CARD NO. ____ OF ____

| | | | | | |
|---------------------------|------|-------------------------------|---------------------------|----------------------|---------------------|
| BUILDING STYLE | | S/F BSMT LIVING | INSULATION | | |
| 1. Conv. 6. Split Lev. | 4 | FIN BSMT GRADE | 1. Full 4. Minimal | 1 | |
| 2. Ranch 7. Contemp. | | | 2. Heavy 9. None | | |
| 3. R. Ranch 8. Log | | 5 | HEAT TYPE | | 3. Capped |
| 4. Cape 9. Other | | | | | UNFINISHED % |
| 5. Garrison | | | GRADE & FACTOR | | |
| DWELLING UNITS | 1 | | 1. E 4. B | 3 | |
| OTHER UNITS | 0 | | 2. D 5. A | | |
| STORIES | | | 3. C 6. AA | | |
| 1. One 4. 1 1/2 | 1 | COOL TYPE | SQ. FOOTAGE | 928 | |
| 2. Two 5. 1 3/4 | | | CONDITION | | |
| 3. Three 6. 2 1/2 | | 9 | 1. Poor 5. Avg + | | 4 |
| EXTERIOR WALLS | | 2. Fair 6. Good | | | |
| 1. Clapboard 6. BR./Stone | 8 | KITCHEN STYLE | 3. Avg - 7. V Good | | |
| 2. WD.SH. 7. Novelty | | 2 | 4. Avg. 8. Exc. | % | |
| 3. Comp. 8. AL/Vinyl | | | BATH(S) STYLE | PHYS. % GOOD | % |
| 4. ASB/ASP 9. Other | | 2 | 1. Good 3. Old Style | FUNCT. % GOOD | % |
| 5. T1-11 | | | 2. Typical 4. Obsolete | FUNCT. CODE | |
| ROOF SURFACE | | # ROOMS | 1. Incomp. 5. CDU | 9 | |
| 1. Asphalt 4. Comp. | | # BEDROOMS | 2. Overbuilt 6. Style | | |
| 2. Slate 5. Wood | | # FULL BATHS | 3. Delap. 7. Layout | | |
| 3. Metal 6. Other | | # HALF BATHS | 4. Small Size 8. Other | | |
| S/F MASONRY TRIM | | # ADDN FIXTURES | 9. None | | |
| YEAR BUILT | 1947 | # FIREPLACES | ECON. % GOOD | % | |
| YEAR REMODELED | | # HEARTHES | ECON. CODE | | |
| FOUNDATION | | LAYOUT | 1. Location 3. Services | 1 | |
| 1. Conc. 4. Wood | | 1. Typical 2. In adeg. | 2. Encroach 9. None | | |
| 2. C Blk 5. Slab | | ATTIC | ENTRANCE CODE | | |
| 3. Br./Stone 6. Piers | | 1. 1/4 Fin 4. Full Fin. | 1. Inspt. 3. Vacant | 1 | |
| BASEMENT | 4 | 2. 1/2 Fin. 5. Fl/Stairs | 2. Refused 5. Estim. | | |
| 1. 1/4 3. 3/4 5. Crawl | | 3. 3/4 Fin. 9. None | 3. Info Only | | |
| 2. 1/2 4. Full 6. None | | INT COMP TO EXIT + = - | INFO. CODE | | |
| BSMT GAR # CARS | | INSPECTED BY | 1. Owner 4. Agent | 1 | |
| WET BASEMENT | 1 | | 2. Relative 5. Estimate | | |
| 1. Dry 3. Wet | | DATE INSPECTED | 3. Tenant 6. Other | | |
| 2. Damp 9. None | | 11/3/05 | 2. Refused 5. Estim. | | |

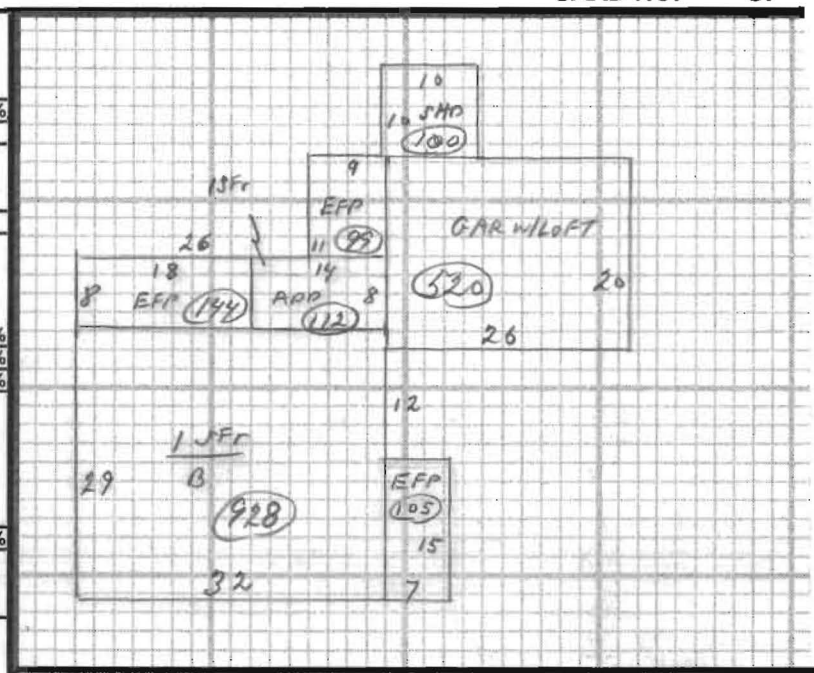

| ADDITIONS, OUTBUILDINGS & IMPROVEMENTS | | | | | | PERCENT GOOD | | CODES |
|--|------|-------|-------|------|-------|--------------|--------------------|-------|
| TYPE | YEAR | UNITS | GRADE | COND | Phys. | Funct. | | |
| DWL | 01 | 928 | | | % | % | 1. 1S Fr. | |
| EFP | 22 | 105 | | | % | % | 2. 2S Fr. | |
| EFP | 22 | 144 | | | % | % | 3. 3S Fr. | |
| ADD | 01 | 112 | | | % | % | 4. 1 1/2S Fr. | |
| EFP | 22 | 99 | | | % | % | 5. 1 3/4S Fr. | |
| GAR | 06 | 520 | | | % | % | 6. 2 1/2S Fr. | |
| S/HO | 24 | 100 | | | % | % | Add 10 for Bsmt | |
| | | | | | % | % | 21. OFF | |
| | | | | | % | % | 22. EFP | |
| | | | | | % | % | 23. Garage | |
| | | | | | % | % | 24. Shed | |
| | | | | | % | % | 25. Bay Window | |
| | | | | | % | % | 26. Overhang | |
| | | | | | % | % | 27. Unf. Bsmt | |
| | | | | | % | % | 28. Unf. Attic | |
| | | | | | % | % | 29. Fin. Attic | |
| | | | | | % | % | Add 20 for 2 Story | |
| | | | | | % | % | 61. Carport | |
| | | | | | % | % | 62. Patio | |
| | | | | | % | % | 63. Swimming Pool | |
| | | | | | % | % | 64. Tennis Court | |
| | | | | | % | % | 65. Stable w/roft | |
| | | | | | % | % | 66. Greenhouse | |
| | | | | | % | % | 67. Natatorium | |
| | | | | | % | % | 68. Wood Deck | |
| | | | | | % | % | 69. Jacuzzi | |

PHOTO

NOTES: