

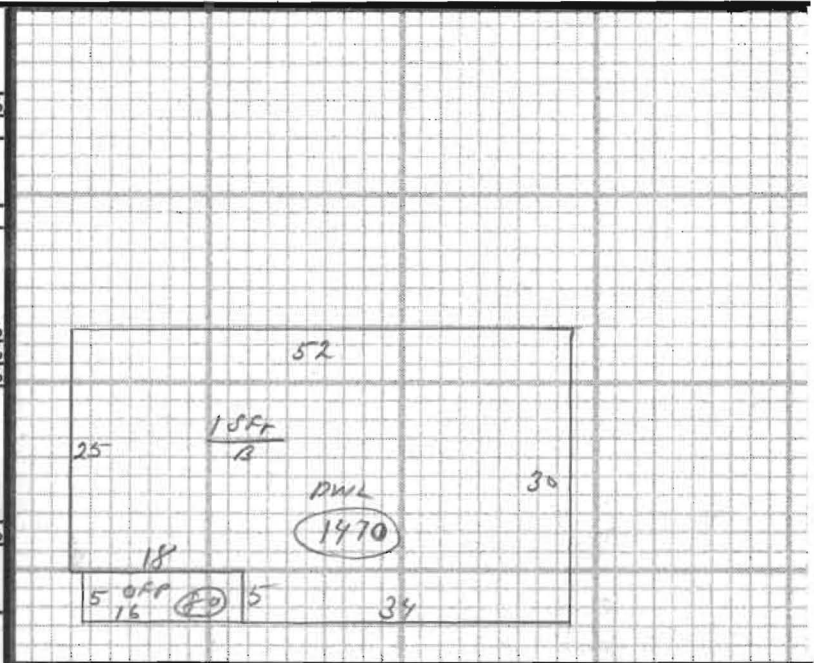

BUILDING RECORD

MAP 20 LOT 2 ACCOUNT NO. 1763 ADDRESS \_\_\_\_\_ CARD NO. \_\_\_\_ OF \_\_\_\_

<b>BUILDING STYLE</b>		<b>S/F BSMT LIVING</b>	<u>2</u>	<b>INSULATION</b>		
1. Conv. 8. Split Lev.	<u>2</u>	<b>FIN BSMT GRADE</b>	<u>2</u>	1. Full 4. Minimal	<u>1</u>	
2. Ranch 7. Contemp.				2. Heavy 9. None		
3. R. Ranch 8. Log				3. Capped		
4. Cape 9. Other				<b>UNFINISHED %</b>		%
5. Garrison				<b>GRADE &amp; FACTOR</b>		
<b>DWELLING UNITS</b>	<u>1</u>	<b>HEAT TYPE</b>	<u>1</u>	1. E 4. B	<u>3</u>	
<b>OTHER UNITS</b>	<u>1</u>	1. HW BB 6. Grav. WA		2. D 5. A		
<b>STORIES</b>	<u>1</u>	2. HW CI 7. Electric		3. C 6. AA		
1. One 4. 1 1/2		3. HW Radiant 8. Units		<b>SQ. FOOTAGE</b>		<u>1970</u>
2. Two 5. 1 3/4		4. Steam 9. No Heat		<b>CONDITION</b>		
3. Three 6. 2 1/2		5. FWA	%	1. Poor 5. Avg +	<u>5</u>	
<b>EXTERIOR WALLS</b>	<u>8</u>	<b>COOL TYPE</b>	<u>9</u> %	2. Fair 6. Good		
1. Clapboard 6. BR./Stone		1. Central 9. None		3. Avg - 7. V Good		
2. WD.SH. 7. Novelty		<b>KITCHEN STYLE</b>	<u>2</u>	4. Avg. 8. Exc.		
3. Comp. 8. AL/Vinyl		1. Good 3. Old Style		<b>PHYS. % GOOD</b>		%
4. ASB/ASP 9. Other		2. Typical 4. Obsolete		<b>FUNCT. % GOOD</b>	%	
5. T1-11		<b>BATH(S) STYLE</b>	<u>2</u>	<b>FUNCT. CODE</b>		
<b>ROOF SURFACE</b>	<u>1</u>	1. Good 3. Old Style		1. Incomp. 5. CDU	<u>9</u>	
1. Asphalt 4. Comp.		2. Typical 4. Obsolete		2. Overbuilt 6. Style		
2. Slate 5. Wood		<b># ROOMS</b>	<u>3</u>	3. Delap. 7. Layout		
3. Metal 6. Other		<b># BEDROOMS</b>	<u>3</u>	4. Small Size 8. Other		
<b>S/F MASONRY TRIM</b>	<u>1947</u>	<b># FULL BATHS</b>	<u>1</u>	9. None		
<b>YEAR BUILT</b>	<u>1947</u>	<b># HALF BATHS</b>	<u>0</u>	<b>ECON. % GOOD</b>	%	
<b>YEAR REMODELED</b>		<b># ADDN FIXTURES</b>		<b>ECON. CODE</b>		
<b>FOUNDATION</b>	<u>5</u>	<b># FIREPLACES</b>		1. Location 3. Services	<u>3</u>	
1. Conc. 4. Wood		<b># HEARTHES</b>	<u>1</u>	2. Encroach 9. None		
2. C Blk 5. Slab		<b>LAYOUT</b>		<b>ENTRANCE CODE</b>		
3. Br./Stone 6. Piers		1. Typical 2. In adeq.		1. Inspct. 3. Vacant		
<b>BASEMENT</b>	<u>4</u>	<b>ATTIC</b>	<u>9</u>	2. Refused 5. Estim.		
1. 1/4 3. 3/4 5. Crawl		1. 1/4 Fin 4. Full Fin.		3. Info Only		
2. 1/2 4. Full 6. None		2. 1/2 Fin. 5. FV/Stairs		<b>INFO. CODE</b>		
<b>BSMT GAR # CARS</b>	<u>0</u>	3. 3/4 Fin. 9. None		1. Owner 4. Agent	<u>1</u>	
<b>WET BASEMENT</b>	<u>1</u>	<b>INT COMP TO EXIT + = -</b>		2. Relative 5. Estimate		
1. Dry 3. Wet		<b>INSPECTED BY</b>	<u>JLD</u>	3. Tenant 6. Other		
2. Damp 9. None		<b>DATE INSPECTED</b>	<u>10/25/05</u>	2. Refused 5. Estim.		



ADDITIONS, OUTBUILDINGS & IMPROVEMENTS						PERCENT GOOD		CODES
TYPE	YEAR	UNITS	GRADE	COND	Phys.	Funct.		
DWL	001	1970	3.00	6	___%	___%	1. 1S Fr.	
OFF	021	80	---	6	___%	___%	2. 2S Fr.	
DK	068	300	---	6	___%	___%	3. 3S Fr.	
JHD	029	194	---	4	___%	___%	4. 1 1/2S Fr.	
							5. 1 3/4S Fr.	
							6. 2 1/2S Fr.	
							Add 10 for Bsmt	
							21. OFF	
							22. EFP	
							23. Garage	
							24. Shed	
							25. Bay Window	
							26. Overhang	
							27. Unf. Bsmt	
							28. Unf. Attic	
							29. Fin. Attic	
							Add 20 for 2 Story	
							61. Carport	
							62. Patio	
							63. Swimming Pool	
							64. Tennis Court	
							65. Stable w/loft	
							66. Greenhouse	
							67. Natatorium	
							68. Wood Deck	
							69. Jacuzzi	

PHOTO

NOTES: