

MAP LOT

ACCOUNT NO. 1363

ADDRESS

TOWN OF WATERBORO, MAINE

CARD NO. OF

011-76C

MEHLHORN GREGORY P & MAUREEN A
739 TOWNHOUSE ROAD
B 4659 P 246

PROPERTY DATA

NEIGHBORHOOD CODE 44

STREET CODE

LAND USE

- 11. Residential
- 21. Village
- 22. Village/Res.
- 31. Agricultural/Res.
- 33. Forest/Agri.
- 40. Conservation
- 45. General Purpose
- 48. Shoreland
- 49. Resource Protection

31

SECONDARY ZONE

TOPOGRAPHY

- 1. Level
- 2. Rolling
- 3. Above St.
- 4. Below St.
- 5. Low
- 6. Swampy
- 7. Steep
- 8.

01

UTILITIES

- 1. All Public
- 2. Public Water
- 3. Public Sewer
- 4. Drilled Well
- 5. Dug Well
- 6. Septic
- 7. Cess Pool
- 9. No Utilities

09

STREET

- 1. Paved
- 2. Semi-Improved
- 3. Gravel
- 4. Proposed
- 9. No Street

1

SALE DATA

DATE(MM/YY)

PRICE

SALE TYPE

- 1. Land
- 2. Land & Bldg.
- 3. Building Only
- 4. Mobile Home
- 5. Other

FINANCING

- 1. Conv.
- 2. FHA/VA
- 3. Assumed
- 4. Seller
- 5. Private
- 6. Cash
- 7. FMHA
- 9. Unknown

VERIFIED

- 1. Buyer
- 2. Seller
- 3. Lender
- 4. Agent
- 5. Record
- 6. MLS
- 7. Family
- 8. Other
- 9. Confid.

VALIDITY

- 1. Valid
- 2. Related
- 3. Distress
- 4. Split
- 5. Partial
- 6. Exempt
- 7. Changed
- 8. Other

BOOK

PAGE

DATE

CONSIDERATION

ASSESSMENT RECORD

YEAR	LAND	BUILDINGS	EXEMPT	TOTAL

LAND DATA

FRONT FOOT	TYPE	EFFECTIVE		INFLUENCE		INFLUENCE CODES
		Frontage	Depth	Factor	Code	
11. Regular Lot	---	---	---	---	%	---
12. Delta Triangle	---	---	---	---	%	---
13. Nabra Triangle	---	---	---	---	%	---
14. Rear Land	---	---	---	---	%	---
15.	---	---	---	---	%	---
16. Regular Lot	---	---	---	---	%	---
17. Secondary	---	---	---	---	%	---
18. Excess Land	---	---	---	---	%	---
19. Condo.	---	---	---	---	%	---
20.	---	---	---	---	%	---
21. Homesite	---	---	---	---	%	---
22. Baselot	---	---	---	---	%	---
23.	---	---	---	---	%	---
24. Homesite	---	---	---	---	%	---
25. Baselot	---	---	---	---	%	---
26. Secondary	---	---	---	---	%	---
27. Frontage	---	---	---	---	%	---
28. Rear 1	---	---	---	---	%	---
29. Rear 2	---	---	---	---	%	---
30. Rear 3	---	---	---	---	%	---
31. Tillable	---	---	---	---	%	---
32. Pasture	---	---	---	---	%	---
33. Orchard	---	---	---	---	%	---
Total	---	---	---	---	%	---

- ACRES (cont.)
- 34. Softwood (F&O)
 - 35. Mixed Wood (F&O)
 - 36. Hardwood (F&O)
 - 37. Softwood (T.G.)
 - 38. Mixed Wood (T.G.)
 - 39. Hardwood (T.G.)
 - 40. Waste
 - 41. Gravel Pit

- SITE
- 42. Moho Site
 - 43. Condo Site
 - 44. Lot Improvements

No./Date	Description	Date Insp.

NOTES:

BUILDING RECORD

MAP LOT ACCOUNT NO. 1363 ADDRESS CARD NO. OF

BUILDING STYLE 1. Conv. 6. Split Lev. 2. Ranch 7. Contemp. 3. R. Ranch 8. Log 4. Cape 9. Other 5. Garrison	1	S/F BSMT LIVING FIN BSMT GRADE		INSULATION 1. Full 4. Minimal 2. Heavy 9. None 3. Capped	1
DWELLING UNITS OTHER UNITS	1	HEAT TYPE 1. HW BB 6. Grav. WA 2. HW CI 7. Electric 3. HW Radiant 8. Units 4. Steam 9. No Heat 5. FWA	1	UNFINISHED % GRADE & FACTOR 1. E 4. B 2. D 5. A 3. C 6. AA	3
STORIES 1. One 4. 1 1/2 2. Two 5. 1 3/4 3. Three 6. 2 1/2	2	COOL TYPE 1. Central 9. None	9	SQ. FOOTAGE CONDITION 1. Poor 5. Avg + 2. Fair 6. Good 3. Avg - 7. V Good 4. Avg. 8. Exc.	384
EXTERIOR WALLS 1. Clapboard 6. BR./Stone 2. WD.SH. 7. Novelty 3. Comp. 8. AL/Mnly 4. ASB/ASP 9. Other 5. T1-11	8	KITCHEN STYLE 1. Good 3. Old Style 2. Typical 4. Obsolete	2	PHYS. % GOOD FUNCT. % GOOD FUNCT. CODE 1. Incomp. 5. CDU 2. Overbuilt 6. Style 3. Delap. 7. Layout 4. Small Size 8. Other 9. None	5
ROOF SURFACE 1. Asphalt 4. Comp. 2. Slate 5. Wood 3. Metal 6. Other	3	BATH(S) STYLE 1. Good 3. Old Style 2. Typical 4. Obsolete	2	ECON. % GOOD ECON. CODE 1. Location 3. Services 2. Encroach 9. None	9
S/F MASONRY TRIM YEAR BUILT YEAR REMODELED	1981	# ROOMS # BEDROOMS # FULL BATHS # HALF BATHS # ADDN FIXTURES # FIREPLACES # HEARTHES	6 2 1 1 1 2	ENTRANCE CODE 1. Inspct. 3. Vacant 2. Refused 5. Estim. 3. Info Only	3
FOUNDATION 1. Conc. 4. Wood 2. C Blk 5. Slab 3. Br./Stone 6. Piers	1	LAYOUT 1. Typical 2. In adeq.	1	INFO. CODE 1. Owner 4. Agent 2. Relative 5. Estimate 3. Tenant 6. Other 2. Refused 5. Estim.	1
BASEMENT 1. 1/4 3. 3/4 5. Crawl 2. 1/2 4. Full 6. None	4	ATTIC 1. 1/4 Fin 4. Full Fin. 2. 1/2 Fin. 5. FV/Stairs 3. 3/4 Fin. 9. None	5		
BSMT GAR # CARS WET BASEMENT 1. Dry 3. Wet 2. Damp 9. None	1	INT COMP TO EXIT + = - INSPECTED BY DATE INSPECTED	JLD 8/15/05		

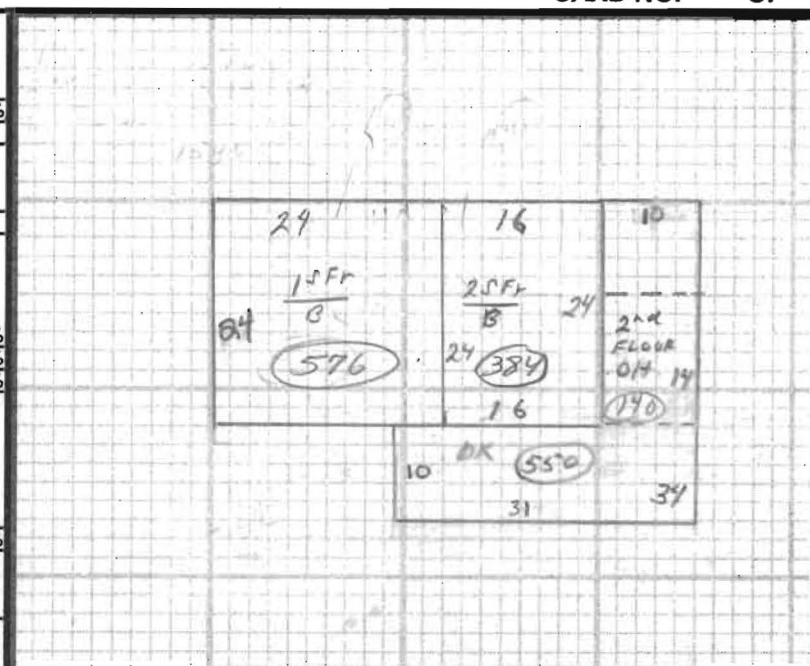

ADDITIONS, OUTBUILDINGS & IMPROVEMENTS						PERCENT GOOD		CODES
	TYPE	YEAR	UNITS	GRADE	COND	Phys.	Funct.	
DWL	001	1981	384	3.00	5	---	---	1. 1S Fr.
GAR	060	1995	528	3.00	4	---	---	2. 2S Fr.
DK	068	1998	550	3.00	3	---	---	3. 3S Fr.
DK	068	1998	154	3.00	4	---	---	4. 1 1/2S Fr.
OH	046		140	3.00		---	---	5. 1 3/4S Fr.
O1	01		576	3.		---	---	6. 2 1/2S Fr.
O1	27		576	3.		---	---	Add 10 for Bsmt
						---	---	21. OFP
						---	---	22. EFP
						---	---	23. Garage
						---	---	24. Shed
						---	---	25. Bay Window
						---	---	26. Overhang
						---	---	27. Unf. Bsmt
						---	---	28. Unf. Attic
						---	---	29. Fin. Attic
						---	---	Add 20 for 2 Story
						---	---	61. Carport
						---	---	62. Patio
						---	---	63. Swimming Pool
						---	---	64. Tennis Court
						---	---	65. Stable w/oft
						---	---	66. Greenhouse
						---	---	67. Natatorium
						---	---	68. Wood Deck
						---	---	69. Jacuzzi

PHOTO

NOTES: 14x10 2nd FLOOR OVERHANG