

BUILDING RECORD

MAP 011 LOT 083-12 ACCOUNT NO. 1292

ADDRESS 2 Killack Drive

CARD NO. 1 OF 1

BUILDING STYLE		S/F BSMT LIVING		INSULATION	
1. Conv.	6. Split Lev.	---		1. Full	4. Minimal
2. Ranch	7. Contemp.	FIN BSMT GRADE		2. Heavy	9. None
3. R. Ranch	8. Log	---		3. Capped	
4. Cape	9. Other	2		UNFINISHED %	
5. Garrison		1		0 %	
DWELLING UNITS		HEAT TYPE		GRADE & FACTOR	
1		1. HW BB	6. Grav. WA	1. E	4. B
OTHER UNITS		2. HW CI	7. Electric	2. D	5. A
0		3. HW Radiant	8. Units	3. C	6. AA
STORIES		4. Steam	9. No Heat	SQ. FOOTAGE	
1. One	4. 1 1/2	5. FWA		960	
2. Two	5. 1 3/4	COOL TYPE		CONDITION	
3. Three	6. 2 1/2	1. Central	9. None	1. Poor	5. Avg +
EXTERIOR WALLS		9 %		2. Fair	6. Good
1. Clapboard	6. BR./Stone	KITCHEN STYLE		3. Avg -	7. V Good
2. WD.SH.	7. Novelty	1. Good	3. Old Style	4. Avg.	8. Exc.
3. Comp.	8. AL/Myl	2. Typical	4. Obsolete	PHYS. % GOOD	
4. ASB/ASP	9. Other	2		%	
5. T1-11		BATH(S) STYLE		FUNCT. % GOOD	
ROOF SURFACE		1. Good	3. Old Style	%	
1. Asphalt	4. Comp.	2. Typical	4. Obsolete	FUNCT. CODE	
2. Slate	5. Wood	2		1. Incomp.	5. CDU
3. Metal	6. Other	5		2. Overbuilt	6. Style
S/F MASONRY TRIM		# ROOMS		3. Delap.	7. Layout
2002		3		4. Small Size	8. Other
YEAR BUILT		# BEDROOMS		9. None	
YEAR REMODELED		1		ECON. % GOOD	
FOUNDATION		# FULL BATHS		%	
1. Conc.	4. Wood	1		ECON. CODE	
2. C Blk	5. Stab	# HALF BATHS		1. Location	3. Services
3. Br./Stone	6. Piers	1		2. Encroach	9. None
BASEMENT		# ADDN FIXTURES		ENTRANCE CODE	
1. 1/4	3. 3/4	0		1. Inspct.	3. Vacant
2. 1/2	4. Full	# FIREPLACES		2. Refused	5. Estim.
5. Crawl	6. None	0		3. Info Only	
BSMT GAR # CARS		# HEARTHES		INFO. CODE	
0		1		1. Owner	4. Agent
WET BASEMENT		LAYOUT		2. Relative	5. Estimate
1. Dry	3. Wet	1. Typical	2. In adeq.	3. Tenant	6. Other
2. Damp	9. None	1		2. Refused	5. Estim.
BSMT GAR # CARS		ATTIC			
0		1. 1/4 Fin	4. Full Fin.		
DATE INSPECTED		2. 1/2 Fin.	5. FI/Stairs		
8/8/05		3. 3/4 Fin.	9. None		
INSPECTED BY		INT COMP TO EXIT + = -			
JLD		---			

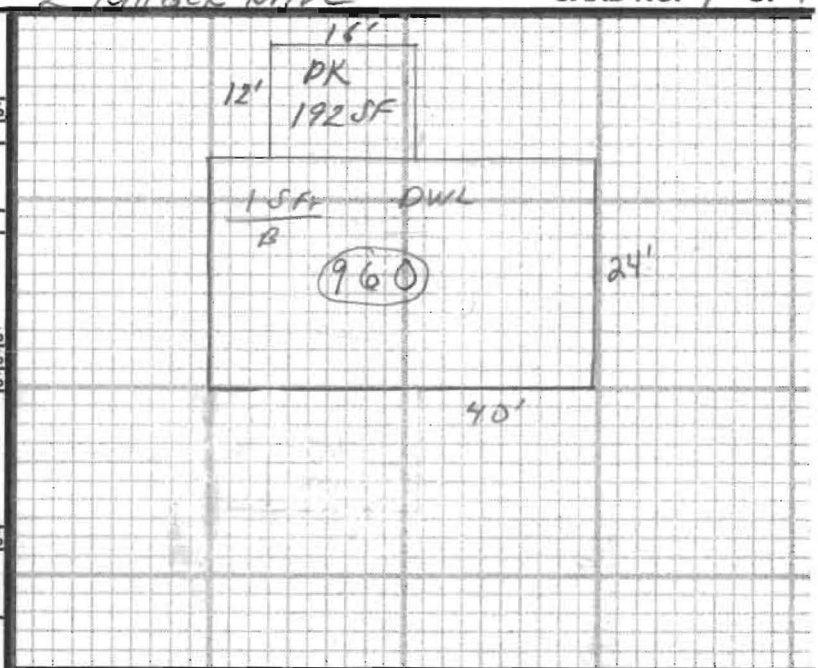

ADDITIONS, OUTBUILDINGS & IMPROVEMENTS						PERCENT GOOD		CODES
TYPE	YEAR	UNITS	GRADE	COND	Phys.	Funct.		
HOUSE	2001	2002	960	3.00	8	---	---	1. 1S Fr.
DK	068	2004	192	3.00	8	---	---	2. 2S Fr.
DK	068	2004	330	3.00	8	---	---	3. 3S Fr.
						---	---	4. 1 1/2S Fr.
						---	---	5. 1 3/4S Fr.
						---	---	6. 2 1/2S Fr.
						---	---	Add 10 for Bsmt
						---	---	21. OFF
						---	---	22. EFP
						---	---	23. Garage
						---	---	24. Shed
						---	---	25. Bay Window
						---	---	26. Overhang
						---	---	27. Unf. Bsmt
						---	---	28. Unf. Attic
						---	---	29. Fin. Attic
						---	---	Add 20 for 2 Story
						---	---	61. Carport
						---	---	62. Patio
						---	---	63. Swimming Pool
						---	---	64. Tennis Court
						---	---	65. Stable w/loft
						---	---	66. Greenhouse
						---	---	67. Natatorium
						---	---	68. Wood Deck
						---	---	69. Jacuzzi

PHOTO

NOTES: Deck 24x12' for Above Ground Pool (30x14') - Stand

Along Deck - odd shaped