

MAP LOT

ACCOUNT NO. 155 ADDRESS

TOWN OF WATERBORO, MAINE

CARD NO. OF

010-7C

FRENCH SALLY A BAXTER & Timothy
510 MCLUCAS RD Ext.
B 8872 P 14

PROPERTY DATA		BOOK	PAGE	DATE	CONSIDERATION
NEIGHBORHOOD CODE	___				
STREET CODE	___				

ASSESSMENT RECORD						
LAND USE		YEAR	LAND	BUILDINGS	EXEMPT	TOTAL
11. Residential 21. Village 22. Village/Res. 31. Agricultural/Res. 33. Forest/Agri. 40. Conservation 45. General Purpose 48. Shoreland 49. Resource Protection						
SECONDARY ZONE						
TOPOGRAPHY						
1. Level 5. Low 2. Rolling 6. Swampy 3. Above St. 7. Steep 4. Below St. 8.			32			
UTILITIES						
1. All Public 5. Dug Well 2. Public Water 6. Septic 3. Public Sewer 7. Cess Pool 4. Drilled Well 9. No Utilities			46			
STREET						
1. Paved 4. Proposed 2. Semi-Improved 3. Gravel 9. No Street			1			

LAND DATA						
FRONT FOOT	TYPE	EFFECTIVE		INFLUENCE		INFLUENCE CODES
		Frontage	Depth	Factor	Code	
11. Regular Lot		---	---	---	%	
12. Delta Triangle		---	---	---	%	
13. Nablo Triangle		---	---	---	%	
14. Rear Land		---	---	---	%	
15.		---	---	---	%	

SQUARE FOOT	TYPE	SQUARE FEET		%	
		Frontage	Depth		
16. Regular Lot		---	---	---	
17. Secondary		---	---	---	
18. Excess Land		---	---	---	
19. Condo.		---	---	---	
20.		---	---	---	

FRACT. ACRE	TYPE	ACREAGE/SITES		%	
		Frontage	Depth		
21. Homesite		---	---	---	
22. Baselot		---	---	---	
23.		---	---	---	
ACRES					
24. Homesite		---	---	---	
25. Baselot		---	---	---	
26. Secondary		---	---	---	
27. Frontage		---	---	---	
28. Rear 1		---	---	---	
29. Rear 2		---	---	---	
30. Rear 3		---	---	---	
31. Tillable		---	---	---	
32. Pasture		---	---	---	
33. Orchard		---	---	---	
Total		---	---	---	

No./Date	Description	Date Insp.

NOTES:

SALE DATA	
DATE(MM/YY)	___/___/___
PRICE	___,___/___,___
SALE TYPE	
1. Land	4. Mobile Home
2. Land & Bldg.	5. Other
3. Building Only	
FINANCING	
1. Conv.	5. Private
2. FHA/VA	6. Cash
3. Assumed	7. FMHA
4. Seller	9. Unknown
VERIFIED	
1. Buyer	6. MLS
2. Seller	7. Family
3. Lender	8. Other
4. Agent	9. Confid.
5. Record	
VALIDITY	
1. Valid	5. Partial
2. Related	6. Exempt
3. Distress	7. Changed
4. Split	8. Other

- 1=Vacancy
 2=Excess Frontage
 3=Topography
 4=Size/Shape
 5=Access
 6=Restrictions
 7=Corner
 8=Environment
 9=Fractional Share
- ACRES (cont.)
 34. Softwood (F&O)
 35. Mixed Wood (F&O)
 36. Hardwood (F&O)
 37. Softwood (T.G.)
 38. Mixed Wood (T.G.)
 39. Hardwood (T.G.)
 40. Waste
 41. Gravel Pit
- SITE
 42. Moho Site
 43. Condo Site
 44. Lot Improvements

5P

BUILDING RECORD

MAP	LOT	ACCOUNT NO.	ADDRESS		CARD NO.	OF																																																																																																																																																																																																																																																																																																																											
<table border="1" style="width:100%; border-collapse: collapse;"> <tr> <td style="width:15%;"> BUILDING STYLE 1. Conv. 6. Split Lev. 2. Ranch 7. Contemp. 3. R. Ranch 8. Log 4. Cape 9. Other 5. Garrison </td> <td rowspan="4" style="text-align: center; vertical-align: middle; font-size: 2em;">4</td> <td style="width:15%;"> S/F BSMT LIVING FIN BSMT GRADE </td> <td colspan="2"></td> <td style="width:15%;"> INSULATION 1. Full 4. Minimal 2. Heavy 9. None 3. Capped </td> <td rowspan="4" style="text-align: center; vertical-align: middle; font-size: 2em;">1</td> </tr> <tr> <td> DWELLING UNITS OTHER UNITS </td> <td></td> <td colspan="2"></td> <td> UNFINISHED % _____ % GRADE & FACTOR </td> </tr> <tr> <td> STORIES 1. One 4. 1 1/2 2. Two 5. 1 3/4 3. Three 6. 2 1/2 </td> <td rowspan="2" style="text-align: center; vertical-align: middle; font-size: 2em;">4</td> <td> HEAT TYPE 1. HW BB 6. Grav. WA 2. HW CI 7. Electric 3. HW Radiant 8. Units 4. Steam 9. No Heat 5. FWA </td> <td style="text-align: center; vertical-align: middle; font-size: 2em;">1</td> <td colspan="2"></td> <td rowspan="2" style="text-align: center; vertical-align: middle; font-size: 2em;">3</td> </tr> <tr> <td> EXTERIOR WALLS 1. Clapboard 6. BR./Stone 2. WD.SH. 7. Novelty 3. Comp. 8. AL/Vinyl 4. ASB/ASP 9. Other 5. T1-11 </td> <td></td> <td> COOL TYPE 1. Central 9. None </td> <td style="text-align: center; vertical-align: middle; font-size: 2em;">9</td> <td colspan="2"></td> <td rowspan="2" style="text-align: center; vertical-align: middle; font-size: 2em;">4</td> </tr> <tr> <td> YEAR BUILT 1999 </td> <td></td> <td> KITCHEN STYLE 1. Good 3. Old Style 2. Typical 4. Obsolete </td> <td style="text-align: center; vertical-align: middle; font-size: 2em;">2</td> <td colspan="2"></td> <td rowspan="2" style="text-align: center; vertical-align: middle; font-size: 2em;">100</td> </tr> <tr> <td> YEAR REMODELED </td> <td></td> <td> BATH(S) STYLE 1. Good 3. Old Style 2. Typical 4. Obsolete </td> <td style="text-align: center; vertical-align: middle; font-size: 2em;">2</td> <td colspan="2"></td> <td rowspan="2" style="text-align: center; vertical-align: middle; font-size: 2em;">100</td> </tr> <tr> <td> FOUNDATION 1. Conc. 4. Wood 2. C Blk 5. Slab 3. Br./Stone 6. Piers </td> <td rowspan="2" style="text-align: center; vertical-align: middle; font-size: 2em;">1</td> <td> # ROOMS # BEDROOMS # FULL BATHS # HALF BATHS # ADDN FIXTURES </td> <td style="text-align: center; vertical-align: middle; font-size: 2em;">9</td> <td colspan="2"></td> <td rowspan="2" style="text-align: center; vertical-align: middle; font-size: 2em;">9</td> </tr> <tr> <td> BASEMENT 1. 1/4 3. 3/4 5. Crawl 2. 1/2 4. Full 6. None </td> <td></td> <td> # FIREPLACES # HEARTHES </td> <td></td> <td colspan="2"></td> <td rowspan="2" style="text-align: center; vertical-align: middle; font-size: 2em;">5</td> </tr> <tr> <td> BSMT GAR # CARS </td> <td rowspan="2" style="text-align: center; vertical-align: middle; font-size: 2em;">4</td> <td> LAYOUT 1. Typical 2. In adeq. </td> <td></td> <td colspan="2"></td> <td rowspan="2" style="text-align: center; vertical-align: middle; font-size: 2em;">5</td> </tr> <tr> <td> WET BASEMENT 1. Dry 3. Wet 2. Damp 9. None </td> <td></td> <td> ATTIC 1. 1/4 Fin 4. Full Fin. 2. 1/2 Fin. 5. Fl/Stairs 3. 3/4 Fin. 9. None </td> <td style="text-align: center; vertical-align: middle; font-size: 2em;">9</td> <td colspan="2"></td> <td rowspan="2" style="text-align: center; vertical-align: middle; font-size: 2em;">5</td> </tr> <tr> <td> INSPECTED BY KSH </td> <td></td> <td> INT COMP TO EXIT + = - </td> <td></td> <td colspan="2"></td> <td rowspan="2" style="text-align: center; vertical-align: middle; font-size: 2em;">5</td> </tr> <tr> <td> DATE INSPECTED 11/10/05 </td> <td></td> <td colspan="2"></td> <td colspan="2"></td> <td rowspan="2" style="text-align: center; vertical-align: middle; font-size: 2em;">5</td> </tr> <tr> <td colspan="7"> <table border="1" style="width:100%; border-collapse: collapse;"> <tr> <th colspan="6">ADDITIONS, OUTBUILDINGS & IMPROVEMENTS</th> <th colspan="2">CODES</th> </tr> <tr> <th rowspan="2">TYPE</th> <th rowspan="2">YEAR</th> <th rowspan="2">UNITS</th> <th rowspan="2">GRADE</th> <th rowspan="2">COND</th> <th colspan="2">PERCENT GOOD</th> <th rowspan="2"></th> </tr> <tr> <th>Phys.</th> <th>Funct.</th> </tr> <tr> <td>1551B</td> <td>4</td> <td>884</td> <td>---</td> <td>---</td> <td>---</td> <td>---</td> <td>1. 1S Fr.</td> </tr> <tr> <td>WD</td> <td>68</td> <td>120</td> <td>---</td> <td>---</td> <td>---</td> <td>---</td> <td>2. 2S Fr.</td> </tr> <tr> <td>SHED</td> <td>24</td> <td>192</td> <td>---</td> <td>---</td> <td>---</td> <td>---</td> <td>3. 3S Fr.</td> </tr> <tr> <td></td> <td></td> <td></td> <td></td> <td></td> <td></td> <td></td> <td>4. 1 1/2S Fr.</td> </tr> <tr> <td></td> <td></td> <td></td> <td></td> <td></td> <td></td> <td></td> <td>5. 1 3/4S Fr.</td> </tr> <tr> <td></td> <td></td> <td></td> <td></td> <td></td> <td></td> <td></td> <td>6. 2 1/2S Fr.</td> </tr> <tr> <td></td> <td></td> <td></td> <td></td> <td></td> <td></td> <td></td> <td>Add 10 for Bsmt</td> </tr> <tr> <td></td> <td></td> <td></td> <td></td> <td></td> <td></td> <td></td> <td>21. OFF</td> </tr> <tr> <td></td> <td></td> <td></td> <td></td> <td></td> <td></td> <td></td> <td>22. EFP</td> </tr> <tr> <td></td> <td></td> <td></td> <td></td> <td></td> <td></td> <td></td> <td>23. Garage</td> </tr> <tr> <td></td> <td></td> <td></td> <td></td> <td></td> <td></td> <td></td> <td>24. Shed</td> </tr> <tr> <td></td> <td></td> <td></td> <td></td> <td></td> <td></td> <td></td> <td>25. Bay Window</td> </tr> <tr> <td></td> <td></td> <td></td> <td></td> <td></td> <td></td> <td></td> <td>26. Overhang</td> </tr> <tr> <td></td> <td></td> <td></td> <td></td> <td></td> <td></td> <td></td> <td>27. Unf. Bsm</td> </tr> <tr> <td></td> <td></td> <td></td> <td></td> <td></td> <td></td> <td></td> <td>28. Unf. Attic</td> </tr> <tr> <td></td> <td></td> <td></td> <td></td> <td></td> <td></td> <td></td> <td>29. Fin. Attic</td> </tr> <tr> <td></td> <td></td> <td></td> <td></td> <td></td> <td></td> <td></td> <td>Add 20 for 2 Story</td> </tr> <tr> <td></td> <td></td> <td></td> <td></td> <td></td> <td></td> <td></td> <td>61. Carport</td> </tr> <tr> <td></td> <td></td> <td></td> <td></td> <td></td> <td></td> <td></td> <td>62. Patio</td> </tr> <tr> <td></td> <td></td> <td></td> <td></td> <td></td> <td></td> <td></td> <td>63. Swimming Pool</td> </tr> <tr> <td></td> <td></td> <td></td> <td></td> <td></td> <td></td> <td></td> <td>64. Tennis Court</td> </tr> <tr> <td></td> <td></td> <td></td> <td></td> <td></td> <td></td> <td></td> <td>65. Stable w/loft</td> </tr> <tr> <td></td> <td></td> <td></td> <td></td> <td></td> <td></td> <td></td> <td>66. Greenhouse</td> </tr> <tr> <td></td> <td></td> <td></td> <td></td> <td></td> <td></td> <td></td> <td>67. Natatorium</td> </tr> <tr> <td></td> <td></td> <td></td> <td></td> <td></td> <td></td> <td></td> <td>68. Wood Deck</td> </tr> <tr> <td></td> <td></td> <td></td> <td></td> <td></td> <td></td> <td></td> <td>69. Jacuzzi</td> </tr> </table> </td> </tr> </table>							BUILDING STYLE 1. Conv. 6. Split Lev. 2. Ranch 7. Contemp. 3. R. Ranch 8. Log 4. Cape 9. Other 5. Garrison	4	S/F BSMT LIVING FIN BSMT GRADE			INSULATION 1. Full 4. Minimal 2. Heavy 9. None 3. Capped	1	DWELLING UNITS OTHER UNITS				UNFINISHED % _____ % GRADE & FACTOR	STORIES 1. One 4. 1 1/2 2. Two 5. 1 3/4 3. Three 6. 2 1/2	4	HEAT TYPE 1. HW BB 6. Grav. WA 2. HW CI 7. Electric 3. HW Radiant 8. Units 4. Steam 9. No Heat 5. FWA	1			3	EXTERIOR WALLS 1. Clapboard 6. BR./Stone 2. WD.SH. 7. Novelty 3. Comp. 8. AL/Vinyl 4. ASB/ASP 9. Other 5. T1-11		COOL TYPE 1. Central 9. None	9			4	YEAR BUILT 1999		KITCHEN STYLE 1. Good 3. Old Style 2. Typical 4. Obsolete	2			100	YEAR REMODELED		BATH(S) STYLE 1. Good 3. Old Style 2. Typical 4. Obsolete	2			100	FOUNDATION 1. Conc. 4. Wood 2. C Blk 5. Slab 3. Br./Stone 6. Piers	1	# ROOMS # BEDROOMS # FULL BATHS # HALF BATHS # ADDN FIXTURES	9			9	BASEMENT 1. 1/4 3. 3/4 5. Crawl 2. 1/2 4. Full 6. None		# FIREPLACES # HEARTHES				5	BSMT GAR # CARS	4	LAYOUT 1. Typical 2. In adeq.				5	WET BASEMENT 1. Dry 3. Wet 2. Damp 9. None		ATTIC 1. 1/4 Fin 4. Full Fin. 2. 1/2 Fin. 5. Fl/Stairs 3. 3/4 Fin. 9. None	9			5	INSPECTED BY KSH		INT COMP TO EXIT + = -				5	DATE INSPECTED 11/10/05						5	<table border="1" style="width:100%; border-collapse: collapse;"> <tr> <th colspan="6">ADDITIONS, OUTBUILDINGS & IMPROVEMENTS</th> <th colspan="2">CODES</th> </tr> <tr> <th rowspan="2">TYPE</th> <th rowspan="2">YEAR</th> <th rowspan="2">UNITS</th> <th rowspan="2">GRADE</th> <th rowspan="2">COND</th> <th colspan="2">PERCENT GOOD</th> <th rowspan="2"></th> </tr> <tr> <th>Phys.</th> <th>Funct.</th> </tr> <tr> <td>1551B</td> <td>4</td> <td>884</td> <td>---</td> <td>---</td> <td>---</td> <td>---</td> <td>1. 1S Fr.</td> </tr> <tr> <td>WD</td> <td>68</td> <td>120</td> <td>---</td> <td>---</td> <td>---</td> <td>---</td> <td>2. 2S Fr.</td> </tr> <tr> <td>SHED</td> <td>24</td> <td>192</td> <td>---</td> <td>---</td> <td>---</td> <td>---</td> <td>3. 3S Fr.</td> </tr> <tr> <td></td> <td></td> <td></td> <td></td> <td></td> <td></td> <td></td> <td>4. 1 1/2S Fr.</td> </tr> <tr> <td></td> <td></td> <td></td> <td></td> <td></td> <td></td> <td></td> <td>5. 1 3/4S Fr.</td> </tr> <tr> <td></td> <td></td> <td></td> <td></td> <td></td> <td></td> <td></td> <td>6. 2 1/2S Fr.</td> </tr> <tr> <td></td> <td></td> <td></td> <td></td> <td></td> <td></td> <td></td> <td>Add 10 for Bsmt</td> </tr> <tr> <td></td> <td></td> <td></td> <td></td> <td></td> <td></td> <td></td> <td>21. OFF</td> </tr> <tr> <td></td> <td></td> <td></td> <td></td> <td></td> <td></td> <td></td> <td>22. EFP</td> </tr> <tr> <td></td> <td></td> <td></td> <td></td> <td></td> <td></td> <td></td> <td>23. Garage</td> </tr> <tr> <td></td> <td></td> <td></td> <td></td> <td></td> <td></td> <td></td> <td>24. Shed</td> </tr> <tr> <td></td> <td></td> <td></td> <td></td> <td></td> <td></td> <td></td> <td>25. Bay Window</td> </tr> <tr> <td></td> <td></td> <td></td> <td></td> <td></td> <td></td> <td></td> <td>26. Overhang</td> </tr> <tr> <td></td> <td></td> <td></td> <td></td> <td></td> <td></td> <td></td> <td>27. Unf. Bsm</td> </tr> <tr> <td></td> <td></td> <td></td> <td></td> <td></td> <td></td> <td></td> <td>28. Unf. Attic</td> </tr> <tr> <td></td> <td></td> <td></td> <td></td> <td></td> <td></td> <td></td> <td>29. Fin. Attic</td> </tr> <tr> <td></td> <td></td> <td></td> <td></td> <td></td> <td></td> <td></td> <td>Add 20 for 2 Story</td> </tr> <tr> <td></td> <td></td> <td></td> <td></td> <td></td> <td></td> <td></td> <td>61. Carport</td> </tr> <tr> <td></td> <td></td> <td></td> <td></td> <td></td> <td></td> <td></td> <td>62. Patio</td> </tr> <tr> <td></td> <td></td> <td></td> <td></td> <td></td> <td></td> <td></td> <td>63. Swimming Pool</td> </tr> <tr> <td></td> <td></td> <td></td> <td></td> <td></td> <td></td> <td></td> <td>64. Tennis Court</td> </tr> <tr> <td></td> <td></td> <td></td> <td></td> <td></td> <td></td> <td></td> <td>65. Stable w/loft</td> </tr> <tr> <td></td> <td></td> <td></td> <td></td> <td></td> <td></td> <td></td> <td>66. Greenhouse</td> </tr> <tr> <td></td> <td></td> <td></td> <td></td> <td></td> <td></td> <td></td> <td>67. Natatorium</td> </tr> <tr> <td></td> <td></td> <td></td> <td></td> <td></td> <td></td> <td></td> <td>68. Wood Deck</td> </tr> <tr> <td></td> <td></td> <td></td> <td></td> <td></td> <td></td> <td></td> <td>69. Jacuzzi</td> </tr> </table>							ADDITIONS, OUTBUILDINGS & IMPROVEMENTS						CODES		TYPE	YEAR	UNITS	GRADE	COND	PERCENT GOOD			Phys.	Funct.	1551B	4	884	---	---	---	---	1. 1S Fr.	WD	68	120	---	---	---	---	2. 2S Fr.	SHED	24	192	---	---	---	---	3. 3S Fr.								4. 1 1/2S Fr.								5. 1 3/4S Fr.								6. 2 1/2S Fr.								Add 10 for Bsmt								21. OFF								22. EFP								23. Garage								24. Shed								25. Bay Window								26. Overhang								27. Unf. Bsm								28. Unf. Attic								29. Fin. Attic								Add 20 for 2 Story								61. Carport								62. Patio								63. Swimming Pool								64. Tennis Court								65. Stable w/loft								66. Greenhouse								67. Natatorium								68. Wood Deck								69. Jacuzzi
BUILDING STYLE 1. Conv. 6. Split Lev. 2. Ranch 7. Contemp. 3. R. Ranch 8. Log 4. Cape 9. Other 5. Garrison	4	S/F BSMT LIVING FIN BSMT GRADE			INSULATION 1. Full 4. Minimal 2. Heavy 9. None 3. Capped	1																																																																																																																																																																																																																																																																																																																											
DWELLING UNITS OTHER UNITS					UNFINISHED % _____ % GRADE & FACTOR																																																																																																																																																																																																																																																																																																																												
STORIES 1. One 4. 1 1/2 2. Two 5. 1 3/4 3. Three 6. 2 1/2		4	HEAT TYPE 1. HW BB 6. Grav. WA 2. HW CI 7. Electric 3. HW Radiant 8. Units 4. Steam 9. No Heat 5. FWA	1			3																																																																																																																																																																																																																																																																																																																										
EXTERIOR WALLS 1. Clapboard 6. BR./Stone 2. WD.SH. 7. Novelty 3. Comp. 8. AL/Vinyl 4. ASB/ASP 9. Other 5. T1-11				COOL TYPE 1. Central 9. None	9					4																																																																																																																																																																																																																																																																																																																							
YEAR BUILT 1999		KITCHEN STYLE 1. Good 3. Old Style 2. Typical 4. Obsolete	2			100																																																																																																																																																																																																																																																																																																																											
YEAR REMODELED		BATH(S) STYLE 1. Good 3. Old Style 2. Typical 4. Obsolete	2				100																																																																																																																																																																																																																																																																																																																										
FOUNDATION 1. Conc. 4. Wood 2. C Blk 5. Slab 3. Br./Stone 6. Piers	1	# ROOMS # BEDROOMS # FULL BATHS # HALF BATHS # ADDN FIXTURES	9			9																																																																																																																																																																																																																																																																																																																											
BASEMENT 1. 1/4 3. 3/4 5. Crawl 2. 1/2 4. Full 6. None			# FIREPLACES # HEARTHES				5																																																																																																																																																																																																																																																																																																																										
BSMT GAR # CARS	4	LAYOUT 1. Typical 2. In adeq.				5																																																																																																																																																																																																																																																																																																																											
WET BASEMENT 1. Dry 3. Wet 2. Damp 9. None			ATTIC 1. 1/4 Fin 4. Full Fin. 2. 1/2 Fin. 5. Fl/Stairs 3. 3/4 Fin. 9. None	9			5																																																																																																																																																																																																																																																																																																																										
INSPECTED BY KSH		INT COMP TO EXIT + = -				5																																																																																																																																																																																																																																																																																																																											
DATE INSPECTED 11/10/05							5																																																																																																																																																																																																																																																																																																																										
<table border="1" style="width:100%; border-collapse: collapse;"> <tr> <th colspan="6">ADDITIONS, OUTBUILDINGS & IMPROVEMENTS</th> <th colspan="2">CODES</th> </tr> <tr> <th rowspan="2">TYPE</th> <th rowspan="2">YEAR</th> <th rowspan="2">UNITS</th> <th rowspan="2">GRADE</th> <th rowspan="2">COND</th> <th colspan="2">PERCENT GOOD</th> <th rowspan="2"></th> </tr> <tr> <th>Phys.</th> <th>Funct.</th> </tr> <tr> <td>1551B</td> <td>4</td> <td>884</td> <td>---</td> <td>---</td> <td>---</td> <td>---</td> <td>1. 1S Fr.</td> </tr> <tr> <td>WD</td> <td>68</td> <td>120</td> <td>---</td> <td>---</td> <td>---</td> <td>---</td> <td>2. 2S Fr.</td> </tr> <tr> <td>SHED</td> <td>24</td> <td>192</td> <td>---</td> <td>---</td> <td>---</td> <td>---</td> <td>3. 3S Fr.</td> </tr> <tr> <td></td> <td></td> <td></td> <td></td> <td></td> <td></td> <td></td> <td>4. 1 1/2S Fr.</td> </tr> <tr> <td></td> <td></td> <td></td> <td></td> <td></td> <td></td> <td></td> <td>5. 1 3/4S Fr.</td> </tr> <tr> <td></td> <td></td> <td></td> <td></td> <td></td> <td></td> <td></td> <td>6. 2 1/2S Fr.</td> </tr> <tr> <td></td> <td></td> <td></td> <td></td> <td></td> <td></td> <td></td> <td>Add 10 for Bsmt</td> </tr> <tr> <td></td> <td></td> <td></td> <td></td> <td></td> <td></td> <td></td> <td>21. OFF</td> </tr> <tr> <td></td> <td></td> <td></td> <td></td> <td></td> <td></td> <td></td> <td>22. EFP</td> </tr> <tr> <td></td> <td></td> <td></td> <td></td> <td></td> <td></td> <td></td> <td>23. Garage</td> </tr> <tr> <td></td> <td></td> <td></td> <td></td> <td></td> <td></td> <td></td> <td>24. Shed</td> </tr> <tr> <td></td> <td></td> <td></td> <td></td> <td></td> <td></td> <td></td> <td>25. Bay Window</td> </tr> <tr> <td></td> <td></td> <td></td> <td></td> <td></td> <td></td> <td></td> <td>26. Overhang</td> </tr> <tr> <td></td> <td></td> <td></td> <td></td> <td></td> <td></td> <td></td> <td>27. Unf. Bsm</td> </tr> <tr> <td></td> <td></td> <td></td> <td></td> <td></td> <td></td> <td></td> <td>28. Unf. Attic</td> </tr> <tr> <td></td> <td></td> <td></td> <td></td> <td></td> <td></td> <td></td> <td>29. Fin. Attic</td> </tr> <tr> <td></td> <td></td> <td></td> <td></td> <td></td> <td></td> <td></td> <td>Add 20 for 2 Story</td> </tr> <tr> <td></td> <td></td> <td></td> <td></td> <td></td> <td></td> <td></td> <td>61. Carport</td> </tr> <tr> <td></td> <td></td> <td></td> <td></td> <td></td> <td></td> <td></td> <td>62. Patio</td> </tr> <tr> <td></td> <td></td> <td></td> <td></td> <td></td> <td></td> <td></td> <td>63. Swimming Pool</td> </tr> <tr> <td></td> <td></td> <td></td> <td></td> <td></td> <td></td> <td></td> <td>64. Tennis Court</td> </tr> <tr> <td></td> <td></td> <td></td> <td></td> <td></td> <td></td> <td></td> <td>65. Stable w/loft</td> </tr> <tr> <td></td> <td></td> <td></td> <td></td> <td></td> <td></td> <td></td> <td>66. Greenhouse</td> </tr> <tr> <td></td> <td></td> <td></td> <td></td> <td></td> <td></td> <td></td> <td>67. Natatorium</td> </tr> <tr> <td></td> <td></td> <td></td> <td></td> <td></td> <td></td> <td></td> <td>68. Wood Deck</td> </tr> <tr> <td></td> <td></td> <td></td> <td></td> <td></td> <td></td> <td></td> <td>69. Jacuzzi</td> </tr> </table>								ADDITIONS, OUTBUILDINGS & IMPROVEMENTS						CODES		TYPE	YEAR	UNITS	GRADE	COND	PERCENT GOOD			Phys.	Funct.	1551B	4	884	---	---	---	---	1. 1S Fr.	WD	68	120	---	---	---	---	2. 2S Fr.	SHED	24	192	---	---	---	---	3. 3S Fr.								4. 1 1/2S Fr.								5. 1 3/4S Fr.								6. 2 1/2S Fr.								Add 10 for Bsmt								21. OFF								22. EFP								23. Garage								24. Shed								25. Bay Window								26. Overhang								27. Unf. Bsm								28. Unf. Attic								29. Fin. Attic								Add 20 for 2 Story								61. Carport								62. Patio								63. Swimming Pool								64. Tennis Court								65. Stable w/loft								66. Greenhouse								67. Natatorium								68. Wood Deck								69. Jacuzzi																																																																																								
ADDITIONS, OUTBUILDINGS & IMPROVEMENTS						CODES																																																																																																																																																																																																																																																																																																																											
TYPE	YEAR	UNITS	GRADE	COND	PERCENT GOOD																																																																																																																																																																																																																																																																																																																												
					Phys.	Funct.																																																																																																																																																																																																																																																																																																																											
1551B	4	884	---	---	---	---	1. 1S Fr.																																																																																																																																																																																																																																																																																																																										
WD	68	120	---	---	---	---	2. 2S Fr.																																																																																																																																																																																																																																																																																																																										
SHED	24	192	---	---	---	---	3. 3S Fr.																																																																																																																																																																																																																																																																																																																										
							4. 1 1/2S Fr.																																																																																																																																																																																																																																																																																																																										
							5. 1 3/4S Fr.																																																																																																																																																																																																																																																																																																																										
							6. 2 1/2S Fr.																																																																																																																																																																																																																																																																																																																										
							Add 10 for Bsmt																																																																																																																																																																																																																																																																																																																										
							21. OFF																																																																																																																																																																																																																																																																																																																										
							22. EFP																																																																																																																																																																																																																																																																																																																										
							23. Garage																																																																																																																																																																																																																																																																																																																										
							24. Shed																																																																																																																																																																																																																																																																																																																										
							25. Bay Window																																																																																																																																																																																																																																																																																																																										
							26. Overhang																																																																																																																																																																																																																																																																																																																										
							27. Unf. Bsm																																																																																																																																																																																																																																																																																																																										
							28. Unf. Attic																																																																																																																																																																																																																																																																																																																										
							29. Fin. Attic																																																																																																																																																																																																																																																																																																																										
							Add 20 for 2 Story																																																																																																																																																																																																																																																																																																																										
							61. Carport																																																																																																																																																																																																																																																																																																																										
							62. Patio																																																																																																																																																																																																																																																																																																																										
							63. Swimming Pool																																																																																																																																																																																																																																																																																																																										
							64. Tennis Court																																																																																																																																																																																																																																																																																																																										
							65. Stable w/loft																																																																																																																																																																																																																																																																																																																										
							66. Greenhouse																																																																																																																																																																																																																																																																																																																										
							67. Natatorium																																																																																																																																																																																																																																																																																																																										
							68. Wood Deck																																																																																																																																																																																																																																																																																																																										
							69. Jacuzzi																																																																																																																																																																																																																																																																																																																										

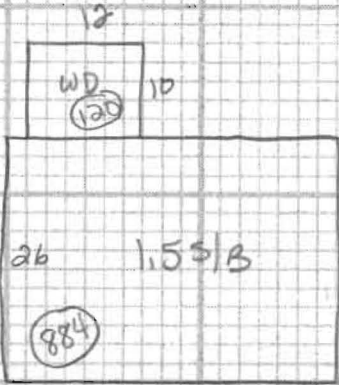

PHOTO

NOTES: