

MAP LOT

ACCOUNT NO.

995

ADDRESS

TOWN OF WATERBORO, MAINE

CARD NO.

OF

comp

009-020-001

ZEEH DANE R & JANEITE L. MARTIN  
990 WEST ROAD  
B 9952 P 58

PROPERTY DATA

NEIGHBORHOOD CODE 76

STREET CODE

LAND USE

- 11. Residential
  - 21. Village
  - 22. Village/Res.
  - 31. Agricultural/Res.
  - 33. Forest/Agri.
  - 40. Conservation
  - 45. General Purpose
  - 48. Shoreland
  - 49. Resource Protection
- 31

SECONDARY ZONE

TOPOGRAPHY

- 1. Level
  - 2. Rolling
  - 3. Above St.
  - 4. Below St.
  - 5. Low
  - 6. Swampy
  - 7. Steep
  - 8.
- 12

UTILITIES

- 1. All Public
  - 2. Public Water
  - 3. Public Sewer
  - 4. Drilled Well
  - 5. Dug Well
  - 6. Septic
  - 7. Cess Pool
  - 9. No Utilities
- 46

STREET

- 1. Paved
  - 2. Semi-Improved
  - 3. Gravel
  - 4. Proposed
  - 9. No Street
- L

SALE DATA

DATE(MM/YY)

PRICE

SALE TYPE

- 1. Land
- 2. Land & Bldg.
- 3. Building Only
- 4. Mobile Home
- 5. Other

FINANCING

- 1. Conv.
- 2. FHA/VA
- 3. Assumed
- 4. Seller
- 5. Private
- 6. Cash
- 7. FMHA
- 9. Unknown

VERIFIED

- 1. Buyer
- 2. Seller
- 3. Lender
- 4. Agent
- 5. Record
- 6. MLS
- 7. Family
- 8. Other
- 9. Confid.

VALIDITY

- 1. Valid
- 2. Related
- 3. Distress
- 4. Split
- 5. Partial
- 6. Exempt
- 7. Changed
- 8. Other

BOOK

PAGE

DATE

CONSIDERATION

ASSESSMENT RECORD

YEAR	LAND	BUILDINGS	EXEMPT	TOTAL

LAND DATA

No./Date	Description	Date Insp.

NOTES:

- FRONT FOOT
- 11. Regular Lot
- 12. Delta Triangle
- 13. Nabla Triangle
- 14. Rear Land
- 15.

TYPE	EFFECTIVE		INFLUENCE		INFLUENCE CODES
	Frontage	Depth	Factor	Code	

- 1=Vacancy
- 2=Excess Frontage
- 3=Topography
- 4=Size/Shape
- 5=Access
- 6=Restrictions
- 7=Corner
- 8=Environment
- 9=Fractional Share

- SQUARE FOOT
- 16. Regular Lot
- 17. Secondary
- 18. Excess Land
- 19. Condo.
- 20.

TYPE	SQUARE FEET		INFLUENCE	CODES

- ACRES (cont.)
- 34. Softwood (F&O)
- 35. Mixed Wood (F&O)
- 36. Hardwood (F&O)
- 37. Softwood (T.G.)
- 38. Mixed Wood (T.G.)
- 39. Hardwood (T.G.)
- 40. Waste
- 41. Gravel Pit

- FRACT. ACRE
- 21. Homesite
- 22. Baselot
- 23.

TYPE	ACREAGE/SITES		INFLUENCE	CODES

- SITE
- 42. Moho Site
- 43. Condo Site
- 44. Lot Improvements

- ACRES
- 24. Homesite
- 25. Baselot
- 26. Secondary
- 27. Frontage
- 28. Rear 1
- 29. Rear 2
- 30. Rear 3
- 31. Tillable
- 32. Pasture
- 33. Orchard

Total

14T

BUILDING RECORD

MAP LOT ACCOUNT NO. ADDRESS CARD NO. OF

<b>BUILDING STYLE</b> 1. Conv. 6. Split Lev. 2. Ranch 7. Contemp. 3. R. Ranch 8. Log 4. Cape 9. Other 5. Garrison	2	<b>S/F BSMT LIVING</b> <b>FIN BSMT GRADE</b>		<b>INSULATION</b> 1. Full 4. Minimal 2. Heavy 9. None 3. Capped	1
<b>DWELLING UNITS</b>		<b>HEAT TYPE</b> 1. HW BB 6. Grav. WA 2. HW CI 7. Electric 3. HW Radiant 8. Units 4. Steam 9. No Heat 5. FWA	9 WOOD SHUE %	<b>UNFINISHED %</b>	
<b>OTHER UNITS</b>		<b>COOL TYPE</b> 1. Central 9. None	9 %	<b>GRADE &amp; FACTOR</b> 1. E 4. B 2. D 5. A 3. C 6. AA	2
<b>STORIES</b> 1. One 4. 1 1/2 2. Two 5. 1 3/4 3. Three 6. 2 1/2	1	<b>KITCHEN STYLE</b> 1. Good 3. Old Style 2. Typical 4. Obsolete	—	<b>SQ. FOOTAGE</b>	5
<b>EXTERIOR WALLS</b> 1. Clapboard 6. BR/Stone 2. WD.SH. 7. Novelty 3. Comp. 8. AL/Vinyl 4. ASB/ASP 9. Other 5. T1-11	5	<b>BATH(S) STYLE</b> 1. Good 3. Old Style 2. Typical 4. Obsolete	—	<b>CONDITION</b> 1. Poor 5. Avg + 2. Fair 6. Good 3. Avg - 7. V Good 4. Avg. 8. Exc.	5 %
<b>ROOF SURFACE</b> 1. Asphalt 4. Comp. 2. Slate 5. Wood 3. Metal 6. Other	1	<b># ROOMS</b>	3	<b>PHYS. % GOOD</b>	100 %
<b>S/F MASONRY TRIM</b>		<b># BEDROOMS</b>	2	<b>FUNCT. % GOOD</b>	80 %
<b>YEAR BUILT</b>	2003	<b># FULL BATHS</b>		<b>FUNCT. CODE</b> 1. Incomp. 5. CDU 2. Overbuilt 6. Style 3. Delap. 7. Layout 4. Small Size 8. Other 9. None	9
<b>YEAR REMODELED</b>		<b># HALF BATHS</b>		<b>ECON. % GOOD</b>	100 %
<b>FOUNDATION</b> 1. Conc. 4. Wood 2. C Blk 5. Slab 3. Br./Stone 6. Piers	6	<b># ADDN FIXTURES</b>	1	<b>ECON. CODE</b> 1. Location 3. Services 2. Encroach 9. None	
<b>BASEMENT</b> 1. 1/4 3. 3/4 5. Crawl 2. 1/2 4. Full 6. None	6	<b># FIREPLACES</b>	1	<b>ENTRANCE CODE</b> 1. Inspct. 3. Vacant 2. Refused 5. Estim. 3. Info Only	1
<b>BSMT GAR # CARS</b>		<b>LAYOUT</b> 1. Typical 2. In adeq.	1	<b>INFO. CODE</b> 1. Owner 4. Agent 2. Relative 5. Estimate 3. Tenant 6. Other 2. Refused 5. Estim.	1
<b>WET BASEMENT</b> 1. Dry 3. Wet 2. Damp 9. None	9	<b>ATTIC</b> 1. 1/4 Fin 4. Full Fin. 2. 1/2 Fin. 5. Fl/Stairs 3. 3/4 Fin. 9. None	P	<b>INSPECTED BY</b>	1
		<b>INT COMP TO EXIT + = -</b>		<b>DATE INSPECTED</b>	11/21/05

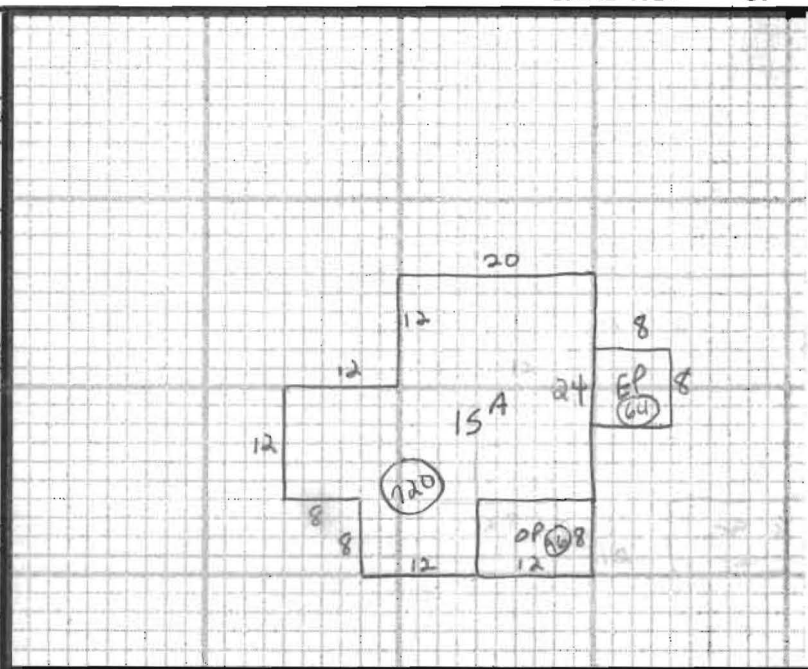

ADDITIONS, OUTBUILDINGS & IMPROVEMENTS

	TYPE	YEAR	UNITS	GRADE	COND	PERCENT GOOD		CODES
						Phys.	Funct.	
15	1		720					1. 1S Fr. 2. 2S Fr. 3. 3S Fr. 4. 1 1/2S Fr. 5. 1 3/4S Fr. 6. 2 1/2S Fr. Add 10 for Bsmt
OP	21		96					21. OFF 22. EFP
EP	22		64					23. Garage 24. Shed
SHED	24		96					25. Bay Window 26. Overhang 27. Unf. Bsmt 28. Unf. Attic 29. Fin. Attic
SHED	24		64					Add 20 for 2 Story 61. Carport 62. Patio 63. Swimming Pool 64. Tennis Court 65. Stable w/loft 66. Greenhouse 67. Natatorium 68. Wood Deck 69. Jacuzzi

PHOTO

NOTES: