

1712

BUILDING RECORD

MAP LOT ACCOUNT NO. ADDRESS CARD NO. OF

| | | | | | |
|--|------|---|----------|--|-------|
| BUILDING STYLE | 3 | S/F BSMT LIVING | 3950 | INSULATION | 1 |
| 1. Conv. 6. Split Lev. 2. Ranch 7. Contemp. 3. R. Ranch 8. Log 4. Cape 9. Other 5. Garrison | | FIN BSMT GRADE | | 3 | |
| DWELLING UNITS | 1 | HEAT TYPE | 1 | UNFINISHED % | % |
| OTHER UNITS | | 1. HW BB 6. Grav. WA 2. HW CI 7. Electric 3. HW Radiant 8. Units 4. Steam 9. No Heat 5. FWA | | 100 % | |
| STORIES | 1 | COOL TYPE | 9 % | 1. E 4. B 2. D 5. A 3. C 6. AA | 3 |
| 1. One 4. 1 1/2 2. Two 5. 1 3/4 3. Three 6. 2 1/2 | | 1. Central 9. None | | SQ. FOOTAGE | |
| EXTERIOR WALLS | 5 | KITCHEN STYLE | 1 | CONDITION | 4 |
| 1. Clapboard 6. BR./Stone 2. WD.SH. 7. Novelty 3. Comp. 8. AL/Vinyl 4. ASB/ASP 9. Other 5. T1-11 | | 1. Good 3. Old Style 2. Typical 4. Obsolete | | PHYS. % GOOD | |
| ROOF SURFACE | 1 | BATH(S) STYLE | 1 | FUNCT. % GOOD | 100 % |
| 1. Asphalt 4. Comp. 2. Slate 5. Wood 3. Metal 6. Other | | 1. Good 3. Old Style 2. Typical 4. Obsolete | | FUNCT. CODE | |
| S/F MASONRY TRIM | 1999 | # ROOMS | 6 | 1. Incomp. 5. CDU 2. Overbuilt 6. Style 3. Delap. 7. Layout 4. Small Size 8. Other 9. None | 9 |
| 1. Conc. 4. Wood 2. C Blk 5. Slab 3. Br./Stone 6. Piers | | # BEDROOMS | | 3 | |
| YEAR BUILT | 1999 | # FULL BATHS | 2 | ECON. CODE | 100 % |
| YEAR REMODELED | | # HALF BATHS | | 1 | |
| FOUNDATION | 1 | # ADDN FIXTURES | 1 | 1. Location 3. Services 2. Encroach 9. None | 5 |
| 1. Conc. 4. Wood 2. C Blk 5. Slab 3. Br./Stone 6. Piers | | # FIREPLACES | | 9 | |
| BASEMENT | 4 | LAYOUT | 9 | 1. Inspct. 3. Vacant 2. Refused 5. Estim. 3. Info Only | 5 |
| 1. 1/4 3. 3/4 5. Crawl 2. 1/2 4. Full 6. None | | ATTIC | | 1. 1/4 Fin 4. Full Fin. 2. 1/2 Fin. 5. FV/Stairs 3. 3/4 Fin. 9. None | |
| BSMT GAR # CARS | 1 | INT COMP TO EXIT + = - | K&H | 1. Owner 4. Agent 2. Relative 5. Estimate 3. Tenant 6. Other 2. Refused 5. Estim. | 5 |
| WET BASEMENT | | INSPECTED BY | | DATE INSPECTED | |
| 1. Dry 3. Wet 2. Damp 9. None | 1 | | 11/14/05 | | |

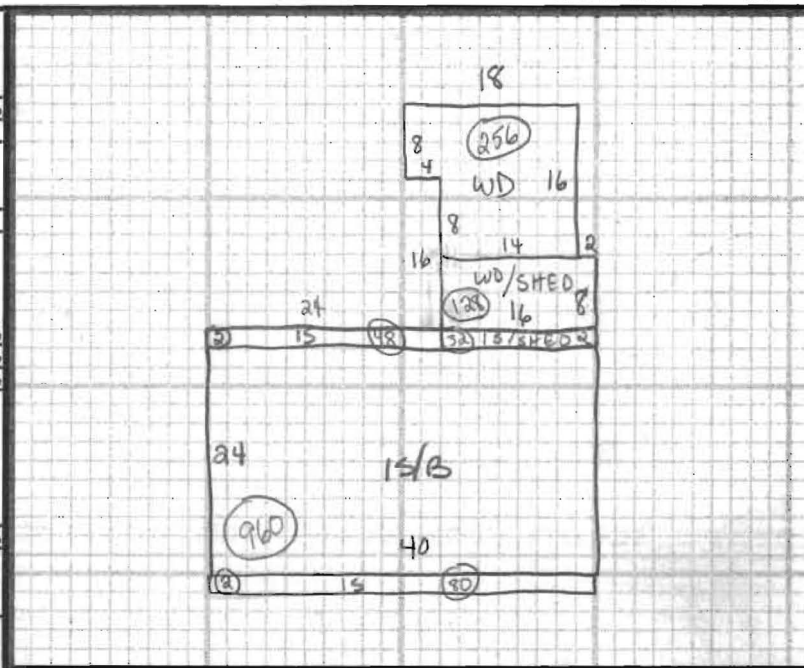

ADDITIONS, OUTBUILDINGS & IMPROVEMENTS

| | TYPE | YEAR | UNITS | GRADE | COND | PERCENT GOOD | | CODES |
|-------|------|------|-------|-------|------|--------------|--------|--------------------|
| | | | | | | Phys. | Funct. | |
| 15/13 | 1 | | 960 | | | % | % | 1. 1S Fr. |
| 15 | 26 | | 80 | | | % | % | 2. 2S Fr. |
| 15 | 26 | | 80 | | | % | % | 3. 3S Fr. |
| WD | 68 | | 384 | | | % | % | 4. 1 1/2S Fr. |
| SHED | 24 | | 128 | | | % | % | 5. 1 3/4S Fr. |
| | | | | | | % | % | 6. 2 1/2S Fr. |
| | | | | | | % | % | Add 10 for Bsmt |
| | | | | | | % | % | 21. OFP |
| | | | | | | % | % | 22. EFP |
| | | | | | | % | % | 23. Garage |
| | | | | | | % | % | 24. Shed |
| | | | | | | % | % | 25. Bay Window |
| | | | | | | % | % | 26. Overhang |
| | | | | | | % | % | 27. Unf. Bsmt |
| | | | | | | % | % | 28. Unf. Attic |
| | | | | | | % | % | 29. Fin. Attic |
| | | | | | | % | % | Add 20 for 2 Story |
| | | | | | | % | % | 61. Carport |
| | | | | | | % | % | 62. Patio |
| | | | | | | % | % | 63. Swimming Pool |
| | | | | | | % | % | 64. Tennis Court |
| | | | | | | % | % | 65. Stable w/loft |
| | | | | | | % | % | 66. Greenhouse |
| | | | | | | % | % | 67. Natatorium |
| | | | | | | % | % | 68. Wood Deck |
| | | | | | | % | % | 69. Jacuzzi |

PHOTO

NOTES: