

MAP LOT

ACCOUNT NO. 685

ADDRESS

TOWN OF WATERBORO, MAINE

CARD NO. OF

007-040

LEVASSEUR KURT &
87 OSSIPEE HILL ROAD
B 8514 P 11

PROPERTY DATA

NEIGHBORHOOD CODE 53

STREET CODE

LAND USE

- 11. Residential
- 21. Village
- 22. Village/Res.
- 31. Agricultural/Res.
- 33. Forest/Agri.
- 40. Conservation
- 45. General Purpose
- 48. Shoreland
- 49. Resource Protection

31

SECONDARY ZONE

TOPOGRAPHY

- 1. Level
- 2. Rolling
- 3. Above St.
- 4. Below St.
- 5. Low
- 6. Swampy
- 7. Steep
- 8.

2

UTILITIES

- 1. All Public
- 2. Public Water
- 3. Public Sewer
- 4. Drilled Well
- 5. Dug Well
- 6. Septic
- 7. Cess Pool
- 9. No Utilities

46

STREET

- 1. Paved
- 2. Semi-Improved
- 3. Gravel
- 4. Proposed
- 9. No Street

1

SALE DATA

DATE(MM/YY)

PRICE

SALE TYPE

- 1. Land
- 2. Land & Bldg.
- 3. Building Only
- 4. Mobile Home
- 5. Other

FINANCING

- 1. Conv.
- 2. FHA/VA
- 3. Assumed
- 4. Seller
- 5. Private
- 6. Cash
- 7. FMHA
- 9. Unknown

VERIFIED

- 1. Buyer
- 2. Seller
- 3. Lender
- 4. Agent
- 5. Record
- 6. MLS
- 7. Family
- 8. Other
- 9. Confid.

VALIDITY

- 1. Valid
- 2. Related
- 3. Distress
- 4. Split
- 5. Partial
- 6. Exempt
- 7. Changed
- 8. Other

BOOK

PAGE

DATE

CONSIDERATION

8514

11

11-10-97

ASSESSMENT RECORD

YEAR

LAND

BUILDINGS

EXEMPT

TOTAL

2008

46900

69600

116500

LAND DATA

FRONT FOOT

- 11. Regular Lot
- 12. Delta Triangle
- 13. Nabra Triangle
- 14. Rear Land
- 15.

SQUARE FOOT

- 16. Regular Lot
- 17. Secondary
- 18. Excess Land
- 19. Condo.
- 20.

FRACT. ACRE

- 21. Homesite
- 22. Baselot
- 23.

ACRES

- 24. Homesite
- 25. Baselot
- 26. Secondary
- 27. Frontage
- 28. Rear 1
- 29. Rear 2
- 30. Rear 3
- 31. Tillable
- 32. Pasture
- 33. Orchard

TYPE

EFFECTIVE

Frontage

Depth

INFLUENCE

Factor

Code

INFLUENCE CODES

- 1=Vacancy
- 2=Excess Frontage
- 3=Topography
- 4=Size/Shape
- 5=Access
- 6=Restrictions
- 7=Corner
- 8=Environment
- 9=Fractional Share

ACRES (cont.)

- 34. Softwood (F&O)
- 35. Mixed Wood (F&O)
- 36. Hardwood (F&O)
- 37. Softwood (T.G.)
- 38. Mixed Wood (T.G.)
- 39. Hardwood (T.G.)
- 40. Waste
- 41. Gravel Pit

SITE

- 42. Moho Site
- 43. Condo Site
- 44. Lot Improvements

Total

52

No./Date	Description	Date Insp.

NOTES:

MAP 7 LOT 40 ACCOUNT NO. 685 BUILDING RECORD ADDRESS CARD NO. OF

BUILDING STYLE 1. Conv. 6. Split Lev. 2. Ranch 7. Contemp. 3. R. Ranch 8. Log 4. Cape 9. Other 5. Garrison	<u>4</u>	S/F BSMT LIVING		INSULATION 1. Full 4. Minimal 2. Heavy 9. None 3. Capped	<u>1</u>
DWELLING UNITS	<u>1</u>	FIN BSMT GRADE		UNFINISHED %	%
OTHER UNITS		HEAT TYPE 1. HW BB 6. Grav. WA 2. HW CI 7. Electric 3. HW Radiant 8. Units 4. Steam 9. No Heat 5. FWA	<u>100</u> %	GRADE & FACTOR 1. E 4. B 2. D 5. A 3. C 6. AA	<u>3</u>
STORIES 1. One 4. 1 1/2 2. Two 5. 1 3/4 3. Three 6. 2 1/2	<u>1</u>	COOL TYPE 1. Central 9. None	<u>9</u> %	SQ. FOOTAGE	
EXTERIOR WALLS 1. Clapboard 6. BR./Stone 2. WD.SH. 7. Novelty 3. Comp. 8. AL/Vinyl 4. ASB/ASP 9. Other 5. T1-11	<u>1</u>	KITCHEN STYLE 1. Good 3. Old Style 2. Typical 4. Obsolete	<u>2</u>	CONDITION 1. Poor 5. Avg + 2. Fair 6. Good 3. Avg - 7. V Good 4. Avg. 8. Exc.	<u>4</u> %
ROOF SURFACE 1. Asphalt 4. Comp. 2. State 5. Wood 3. Metal 6. Other	<u>1</u>	BATH(S) STYLE 1. Good 3. Old Style 2. Typical 4. Obsolete	<u>2</u>	PHYS. % GOOD	<u>100</u> %
S/F MASONRY TRIM		# ROOMS	<u>5</u>	FUNCT. % GOOD	<u>100</u> %
YEAR BUILT	<u>1960</u>	# BEDROOMS	<u>3</u>	FUNCT. CODE 1. Incomp. 5. CDU 2. Overbuilt 6. Style 3. Delap. 7. Layout 4. Small Size 8. Other 9. None	
YEAR REMODELED		# FULL BATHS	<u>1</u>	ECON. % GOOD	<u>100</u> %
FOUNDATION 1. Conc. 4. Wood 2. C Blk 5. Slab 3. Br./Stone 6. Piers	<u>3</u>	# HALF BATHS		ECON. CODE 1. Location 3. Services 2. Encroach 9. None	
BASEMENT 1. 1/4 3. 3/4 5. Crawl 2. 1/2 4. Full 6. None	<u>4</u>	# ADDN FIXTURES		ENTRANCE CODE 1. Inspct. 3. Vacant 2. Refused 5. Estim. 3. Info Only	<u>5</u>
BSMT GAR # CARS		# FIREPLACES		INFO. CODE 1. Owner 4. Agent 2. Relative 5. Estimate 3. Tenant 6. Other 2. Refused 5. Estim.	<u>5</u>
WET BASEMENT 1. Dry 3. Wet 2. Damp 9. None	<u>1</u>	# HEARTHES			
		LAYOUT 1. Typical 2. In adeq.	<u>1</u>		
		ATTIC 1. 1/4 Fin. 4. Full Fin. 2. 1/2 Fin. 5. Fl/Stairs 3. 3/4 Fin. 9. None	<u>4</u>		
		INT COMP TO EXIT + = -			
		INSPECTED BY	<u>RBH</u>		
		DATE INSPECTED	<u>10/24/05</u>		

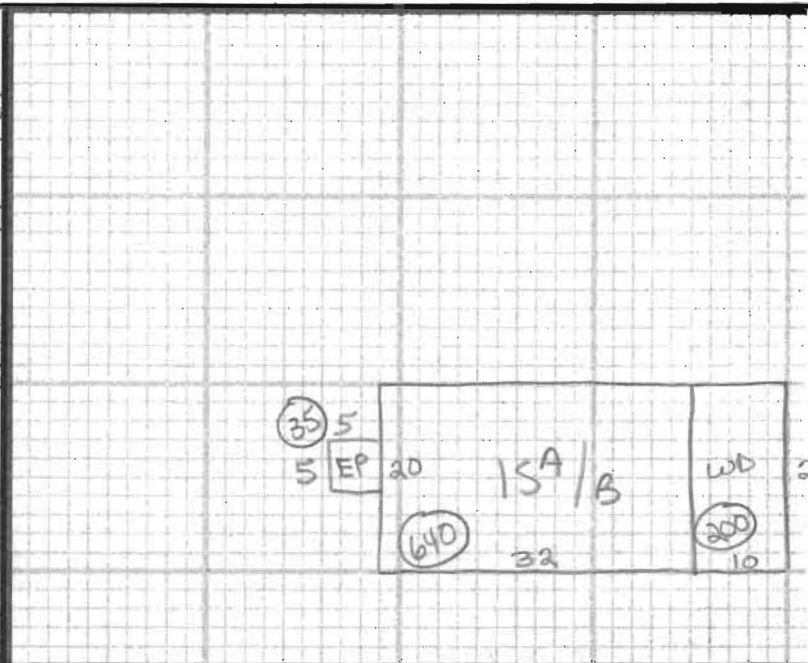

ADDITIONS, OUTBUILDINGS & IMPROVEMENTS						PERCENT GOOD		CODES
TYPE	YEAR	UNITS	GRADE	COND	Phys.	Funct.		
IS/B	---	---	---	---	---	---	1. 1S Fr.	
WD	68	2005	---	---	---	---	2. 2S Fr.	
EP	22	---	---	---	---	---	3. 3S Fr.	
SHED	24	1998	---	---	---	---	4. 1 1/2S Fr.	
SHED	24	2005	---	---	---	---	5. 1 3/4S Fr.	
							6. 2 1/2S Fr.	
							Add 10 for Bsmt	
							21. OFP	
							22. EFP	
							23. Garage	
							24. Shed	
							25. Bay Window	
							26. Overhang	
							27. Unf. Bsmt	
							28. Unf. Attic	
							29. Fin. Attic	
							Add 20 for 2 Story	
							61. Carport	
							62. Patio	
							63. Swimming Pool	
							64. Tennis Court	
							65. Stable w/loft	
							66. Greenhouse	
							67. Natatorium	
							68. Wood Deck	
							69. Jacuzzi	

PHOTO

NOTES: