

MAP LOT

ACCOUNT NO. 553 ADDRESS

TOWN OF WATERBORO, MAINE

CARD NO. OF

006-018

WATERMAN RUSSELL A & TRINA R
21 WATERMAN DR
B 8863 P 17

PROPERTY DATA

NEIGHBORHOOD CODE 70

STREET CODE

LAND USE

- 11. Residential
21. Village
22. Village/Res.
31. Agricultural/Res.
33. Forest/Agri.
40. Conservation
45. General Purpose
48. Shoreland
49. Resource Protection
31

SECONDARY ZONE

TOPOGRAPHY

- 1. Level 5. Low
2. Rolling 6. Swampy
3. Above St. 7. Steep
4. Below St. 8.
02

UTILITIES

- 1. All Public 5. Dug Well
2. Public Water 6. Septic
3. Public Sewer 7. Cess Pool
4. Drilled Well 9. No Utilities
09

STREET

- 1. Paved 4. Proposed
2. Semi-Improved
3. Gravel 9. No Street
1

SALE DATA

DATE(MM/YY)

PRICE

SALE TYPE

- 1. Land 4. Mobile Home
2. Land & Bldg. Home
3. Building Only 5. Other

FINANCING

- 1. Conv. 5. Private
2. FHA/VA 6. Cash
3. Assumed 7. FMHA
4. Seller 9. Unknown

VERIFIED

- 1. Buyer 6. MLS
2. Seller 7. Family
3. Lender 8. Other
4. Agent 9. Confid.
5. Record

VALIDITY

- 1. Valid 5. Partial
2. Related 6. Exempt
3. Distress 7. Changed
4. Split 8. Other

Table with columns: BOOK, PAGE, DATE, CONSIDERATION

ASSESSMENT RECORD

Table with columns: YEAR, LAND, BUILDINGS, EXEMPT, TOTAL

LAND DATA

Table with columns: FRONT FOOT, SQUARE FOOT, FRACT. ACRE, ACRES, TYPE, EFFECTIVE, INFLUENCE, INFLUENCE CODES

Table with columns: No./Date, Description, Date Insp.

NOTES:

- 1=Vacancy
2=Excess Frontage
3=Topography
4=Size/Shape
5=Access
6=Restrictions
7=Corner
8=Environment
9=Fractional Share

- ACRES (cont.)
34. Softwood (F&O)
35. Mixed Wood (F&O)
36. Hardwood (F&O)
37. Softwood (T.G.)
38. Mixed Wood (T.G.)
39. Hardwood (T.G.)
40. Waste
41. Gravel Pit

- SITE
42. Moho Site
43. Condo Site
44. Lot Improvements

28B

BUILDING RECORD

MAP LOT ACCOUNT NO. ADDRESS CARD NO. OF

<b>BUILDING STYLE</b> 1. Conv. 6. Split Lev. 2. Ranch 7. Contemp. 3. R. Ranch 8. Log 4. Cape 9. Other 5. Garrison	1 Colonial	<b>S/F BSMT LIVING</b> <b>FIN BSMT GRADE</b>		<b>INSULATION</b> 1. Full 4. Minimal 2. Heavy 9. None 3. Capped	1
<b>DWELLING UNITS</b>		<b>HEAT TYPE</b> 1. HW BB 6. Grav. WA 2. HW CI 7. Electric 3. HW Radiant 8. Units 4. Steam 9. No Heat 5. FWA	100 %	<b>UNFINISHED %</b>	%
<b>OTHER UNITS</b>		<b>COOL TYPE</b> 1. Central 9. None	9 %	<b>GRADE &amp; FACTOR</b> 1. E 4. B 2. D 5. A 3. C 6. AA	3
<b>STORIES</b> 1. One 4. 1 1/2 2. Two 5. 1 3/4 3. Three 6. 2 1/2	2	<b>KITCHEN STYLE</b> 1. Good 3. Old Style 2. Typical 4. Obsolete	2	<b>SQ. FOOTAGE</b>	
<b>EXTERIOR WALLS</b> 1. Clapboard 6. BR./Stone 2. WD.SH. 7. Novelty 3. Comp. 8. AL/Vnlyl 4. ASB/ASP 9. Other 5. T1-11	8	<b>BATH(S) STYLE</b> 1. Good 3. Old Style 2. Typical 4. Obsolete	2	<b>CONDITION</b> 1. Poor 5. Avg + 2. Fair 6. Good 3. Avg - 7. V Good 4. Avg. 8. Exc.	4
<b>ROOF SURFACE</b> 1. Asphalt 4. Comp. 2. Slate 5. Wood 3. Metal 6. Other	1	<b># ROOMS</b>	7	<b>PHYS. % GOOD</b>	100 %
<b>S/F MASONRY TRIM</b>		<b># BEDROOMS</b>	3	<b>FUNCT. % GOOD</b>	100 %
<b>YEAR BUILT</b>	1947	<b># FULL BATHS</b>	1	<b>FUNCT. CODE</b> 1. Incomp. 5. CDU 2. Overbuilt 6. Style 3. Delap. 7. Layout 4. Small Size 8. Other 9. None	
<b>YEAR REMODELED</b>		<b># HALF BATHS</b>	1	<b>ECON. % GOOD</b>	100 %
<b>FOUNDATION</b> 1. Conc. 4. Wood 2. C Blk 5. Slab 3. Br./Stone 6. Piers	1	<b># ADDN FIXTURES</b>		<b>ECON. CODE</b> 1. Location 3. Services 2. Encroach 9. None	
<b>BASEMENT</b> 1. 1/4 3. 3/4 5. Crawl 2. 1/2 4. Full 6. None	4	<b># FIREPLACES</b>	1	<b>ENTRANCE CODE</b> 1. Inspt. 3. Vacant 2. Refused 5. Estim. 3. Info Only	3
<b>BSMT GAR # CARS</b>		<b>LAYOUT</b> 1. Typical 2. In adeg.	1	<b>INFO. CODE</b>	
<b>WET BASEMENT</b> 1. Dry 3. Wet 2. Damp 9. None	1	<b>ATTIC</b> 1. 1/4 Fin 4. Full Fin. 2. 1/2 Fin. 5. FU/Stairs 3. 3/4 Fin. 9. None	9	<b>INSPECTED BY</b>	KSH
		<b>INT COMP TO EXIT + = -</b>		<b>DATE INSPECTED</b>	1/6/06

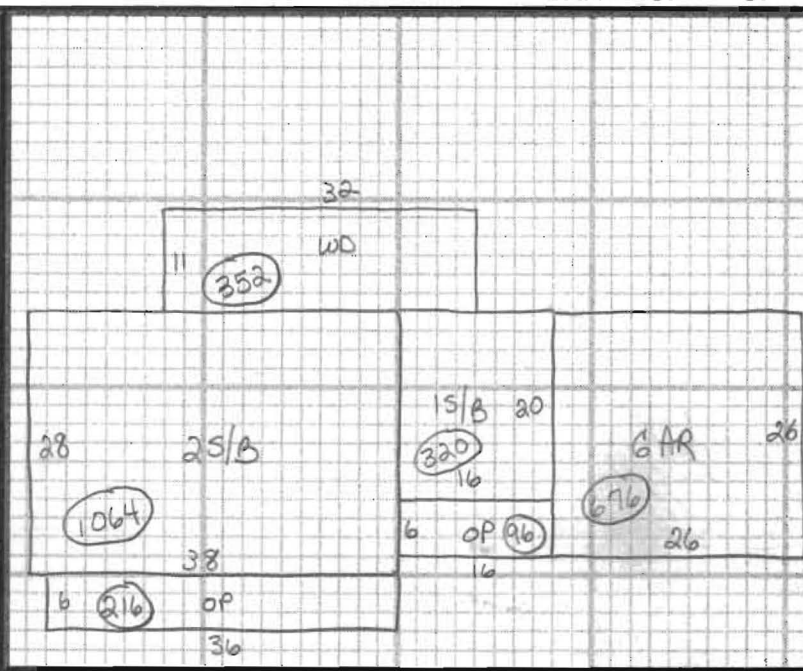

ADDITIONS, OUTBUILDINGS & IMPROVEMENTS

	TYPE	YEAR	UNITS	GRADE	COND	PERCENT GOOD		CODES
						Phys.	Funct.	
25/B	2		1064			%	%	1. 1S Fr. 2. 2S Fr. 3. 3S Fr. 4. 1 1/2S Fr. 5. 1 3/4S Fr. 6. 2 1/2S Fr. Add 10 for Bsmt
15	4		320			%	%	21. OFF 22. EFP
BMT	37		320			%	%	23. Garage 24. Shed
OP	21		216			%	%	25. Bay Window 26. Overhang
OP	21		96			%	%	27. Unf. Bsmt 28. Unf. Attic
GAR	23		676			%	%	29. Fin. Attic Add 20 for 2 Story
WD	68		352			%	%	61. Carport 62. Patio
						%	%	63. Swimming Pool 64. Tennis Court
						%	%	65. Stable w/loft 66. Greenhouse
						%	%	67. Natatorium 68. Wood Deck
						%	%	69. Jacuzzi

PHOTO

NOTES: