



10C

BUILDING RECORD

MAP LOT ACCOUNT NO. ADDRESS CARD NO. OF

<b>BUILDING STYLE</b>		<b>S/F BSMT LIVING</b>		<b>INSULATION</b>	
1. Conv.	6. Split Lev.	FIN BSMT GRADE		1. Full	4. Minimal
2. Ranch	7. Contemp.			2. Heavy	9. None
3. R. Ranch	8. Log			3. Capped	
4. Cape	9. Other			<b>UNFINISHED %</b>	
5. Garrison				GRADE & FACTOR	
<b>DWELLING UNITS</b>				1. E	4. B
<b>OTHER UNITS</b>				2. D	5. A
<b>STORIES</b>				3. C	6. AA
1. One	4. 1 1/2			<b>SQ. FOOTAGE</b>	
2. Two	5. 1 3/4			<b>CONDITION</b>	
3. Three	6. 2 1/2			1. Poor	5. Avg +
<b>EXTERIOR WALLS</b>		<b>KITCHEN STYLE</b>		2. Fair	6. Good
1. Clapboard	6. BR./Stone	1. Good	3. Old Style	3. Avg -	7. V Good
2. WD.SH.	7. Novelty	2. Typical	4. Obsolete	4. Avg.	8. Exc.
3. Comp.	8. AL/Vinyl			<b>PHYS. % GOOD</b>	
4. ASB/ASP	9. Other			<b>FUNCT. % GOOD</b>	
5. T1-11				<b>FUNCT. CODE</b>	
<b>ROOF SURFACE</b>		<b># ROOMS</b>		1. Incomp.	5. CDU
1. Asphalt	4. Comp.	<b># BEDROOMS</b>		2. Overbuilt	6. Style
2. Slate	5. Wood	<b>#FULL BATHS</b>		3. Delap.	7. Layout
3. Metal	6. Other	<b># HALF BATHS</b>		4. Small Size	8. Other
<b>S/F MASONRY TRIM</b>		<b># ADDN FIXTURES</b>		9. None	
<b>YEAR BUILT</b>		<b># FIREPLACES</b>		<b>ECON. % GOOD</b>	
<b>YEAR REMODELED</b>		<b># HEARTHES</b>		<b>ECON. CODE</b>	
<b>FOUNDATION</b>		<b>LAYOUT</b>		1. Location	3. Services
1. Conc.	4. Wood	1. Typical	2. In adeq.	2. Encroach	9. None
2. C Blk	5. Slab			<b>ENTRANCE CODE</b>	
3. Br./Stone	6. Piers			1. Inspct.	3. Vacant
<b>BASEMENT</b>		<b>ATTIC</b>		2. Refused	5. Estim.
1. 1/4	3. 3/4	1. 1/4 Fin	4. Full Fin.	3. Info Only	
2. 1/2	4. Full	2. 1/2 Fin.	5. F/Stairs	<b>INFO. CODE</b>	
<b>BSMT GAR # CARS</b>		<b>INT COMP TO EXIT + = -</b>		1. Owner	4. Agent
<b>WET BASEMENT</b>		<b>INSPECTED BY</b>		2. Relative	5. Estimate
1. Dry	3. Wet	KSH		3. Tenant	6. Other
2. Damp	9. None	11/10/06		2. Refused	5. Estim.

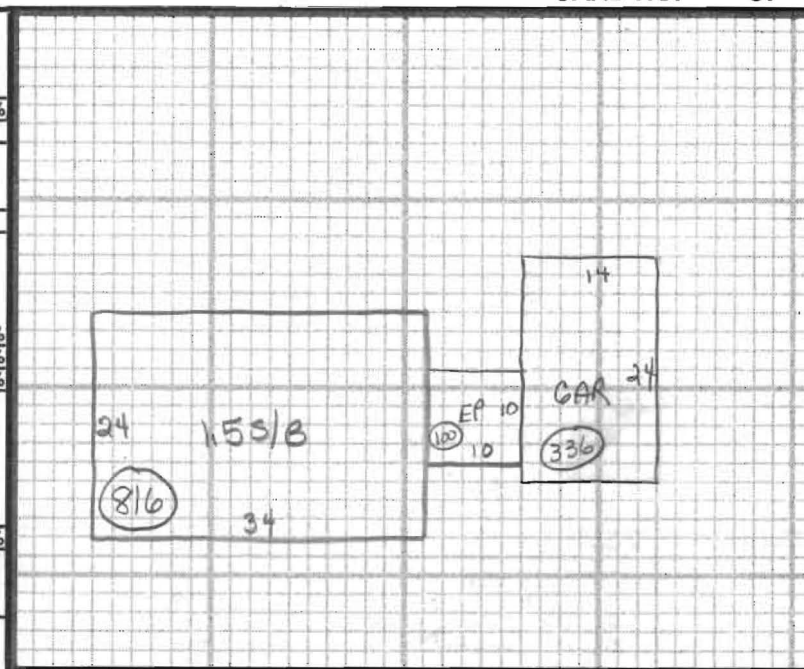

ADDITIONS, OUTBUILDINGS & IMPROVEMENTS						PERCENT GOOD		CODES
TYPE	YEAR	UNITS	GRADE	COND	Phys.	Funct.		
1551B	4	816			%	%	1. 1S Fr.	
EP	21	100			%	%	2. 2S Fr.	
GAR	23	336			%	%	3. 3S Fr.	
					%	%	4. 1 1/2S Fr.	
					%	%	5. 1 3/4S Fr.	
					%	%	6. 2 1/2S Fr.	
					%	%	Add 10 for Bsmt	
					%	%	21. OFP	
					%	%	22. EFP	
					%	%	23. Garage	
					%	%	24. Shed	
					%	%	25. Bay Window	
					%	%	26. Overhang	
					%	%	27. Unf. Bsmt	
					%	%	28. Unf. Attic	
					%	%	29. Fin. Attic	
					%	%	Add 20 for 2 Story	
					%	%	61. Carport	
					%	%	62. Patio	
					%	%	63. Swimming Pool	
					%	%	64. Tennis Court	
					%	%	65. Stable w/loft	
					%	%	66. Greenhouse	
					%	%	67. Natatorium	
					%	%	68. Wood Deck	
					%	%	69. Jacuzzi	

PHOTO

NOTES: