

006-002-008

VACHON JANET L
244 BLUEBERRY ROAD
B 10363 P 308

PROPERTY DATA	
NEIGHBORHOOD CODE	<u>75</u>
STREET CODE	---
LAND USE	<u>3L</u>
11. Residential 21. Village 22. Village/Res. 31. Agricultural/Res. 33. Forest/Agri. 40. Conservation 45. General Purpose 48. Shoreland 49. Resource Protection	
SECONDARY ZONE	---
TOPOGRAPHY	<u>02</u>
1. Level 5. Low 2. Rolling 6. Swampy 3. Above St. 7. Steep 4. Below St. 8.	
UTILITIES	<u>09</u>
1. All Public 5. Dug Well 2. Public Water 6. Septic 3. Public Sewer 7. Cess Pool 4. Drilled Well 9. No Utilities	
STREET	<u>1</u>
1. Paved 4. Proposed 2. Semi-Improved 3. Gravel 9. No Street	
SALE DATA	
DATE(MM/YY)	---/---/---
PRICE	---,---,---/---
SALE TYPE	---
1. Land 4. Mobile 2. Land & Bldg. Home 3. Building Only 5. Other	
FINANCING	
1. Conv. 5. Private 2. FHA/VA 6. Cash 3. Assumed 7. FMHA 4. Seller 9. Unknown	
VERIFIED	
1. Buyer 6. MLS 2. Seller 7. Family 3. Lender 8. Other 4. Agent 9. Confid. 5. Record	
VALIDITY	
1. Valid 5. Partial 2. Related 6. Exempt 3. Distress 7. Changed 4. Split 8. Other	

BOOK	PAGE	DATE	CONSIDERATION

ASSESSMENT RECORD				
YEAR	LAND	BUILDINGS	EXEMPT	TOTAL

LAND DATA						
FRONT FOOT	TYPE	EFFECTIVE		INFLUENCE		INFLUENCE CODES
		Frontage	Depth	Factor	Code	
11. Regular Lot	---	---	---	---	---	1=Vacancy
12. Delta Triangle	---	---	---	---	---	2=Excess Frontage
13. Nabla Triangle	---	---	---	---	---	3=Topography
14. Rear Land	---	---	---	---	---	4=Size/Shape
15.	---	---	---	---	---	5=Access
						6=Restrictions
						7=Corner
						8=Environment
						9=Fractional Share
SQUARE FOOT		SQUARE FEET				
16. Regular Lot	---	---	---	---	---	
17. Secondary	---	---	---	---	---	
18. Excess Land	---	---	---	---	---	
19. Condo.	---	---	---	---	---	
20.	---	---	---	---	---	
FRACT. ACRE		ACREAGE/SITES				
21. Homesite	---	---	---	---	---	
22. Baselot	---	---	---	---	---	
23.	---	---	---	---	---	
ACRES						
24. Homesite	---	---	---	---	---	
25. Baselot	---	---	---	---	---	
26. Secondary	---	---	---	---	---	
27. Frontage	---	---	---	---	---	
28. Rear 1	---	---	---	---	---	
29. Rear 2	---	---	---	---	---	
30. Rear 3	---	---	---	---	---	
31. Tillable	---	---	---	---	---	
32. Pasture	---	---	---	---	---	
33. Orchard	---	---	---	---	---	
Total	---	---	---	---	---	

No./Date	Description	Date Insp.

NOTES:

- ACRES (cont.)
- 34. Softwood (F&O)
 - 35. Mixed Wood (F&O)
 - 36. Hardwood (F&O)
 - 37. Softwood (T.G.)
 - 38. Mixed Wood (T.G.)
 - 39. Hardwood (T.G.)
 - 40. Waste
 - 41. Gravel Pit
- SITE
- 42. Moho Site
 - 43. Condo Site
 - 44. Lot Improvements

26 W

BUILDING RECORD

MAP LOT ACCOUNT NO. ADDRESS CARD NO. OF

BUILDING STYLE 1. Conv. 6. Split Lev. 2. Ranch 7. Contemp. 3. R. Ranch 8. Log 4. Cape 9. Other 5. Garrison	4	S/F BSMT LIVING FIN BSMT GRADE		INSULATION 1. Full 4. Minimal 2. Heavy 9. None 3. Capped	1
DWELLING UNITS OTHER UNITS STORIES 1. One 4. 1 1/2 2. Two 5. 1 3/4 3. Three 6. 2 1/2	1 4	HEAT TYPE 1. HW BB 6. Grav. WA 2. HW CI 7. Electric 3. HW Radiant 8. Units 4. Steam 9. No Heat 5. FWA	1 100 %	UNFINISHED % GRADE & FACTOR 1. E 4. B 2. D 5. A 3. C 6. AA	3
EXTERIOR WALLS 1. Clapboard 6. BR./Stone 2. WD.SH. 7. Novelty 3. Comp. 8. AL/Vinyl 4. ASB/ASP 9. Other 5. T1-11	8	COOL TYPE 1. Central 9. None	9 %	SQ. FOOTAGE CONDITION 1. Poor 5. Avg + 2. Fair 6. Good 3. Avg - 7. V Good 4. Avg. 8. Exc.	7
ROOF SURFACE 1. Asphalt 4. Comp. 2. Slate 5. Wood 3. Metal 6. Other	1	KITCHEN STYLE 1. Good 3. Old Style 2. Typical 4. Obsolete	2	PHYS. % GOOD FUNCT. % GOOD FUNCT. CODE 1. Incomp. 5. CDU 2. Overbuilt 6. Style 3. Delap. 7. Layout 4. Small Size 8. Other 9. None	100 % 100 %
S/F MASONRY TRIM YEAR BUILT YEAR REMODELED FOUNDATION 1. Conc. 4. Wood 2. C Blk 5. Slab 3. Br./Stone 6. Piers	2002 1	BATH(S) STYLE 1. Good 3. Old Style 2. Typical 4. Obsolete	2	ECON. % GOOD ECON. CODE 1. Location 3. Services 2. Encroach 9. None	100 %
BASEMENT 1. 1/4 3. 3/4 5. Crawl 2. 1/2 4. Full 6. None	4	# ROOMS # BEDROOMS # FULL BATHS # HALF BATHS # ADDN FIXTURES # FIREPLACES # HEARTHES	6 3 2	ENTRANCE CODE 1. Inspect. 3. Vacant 2. Refused 5. Estim. 3. Info Only	5
BSMT GAR # CARS WET BASEMENT 1. Dry 3. Wet 2. Damp 9. None	1	LAYOUT 1. Typical 2. In adeq. ATTIC 1. 1/4 Fin 4. Full Fin. 2. 1/2 Fin. 5. Fl/Stairs 3. 3/4 Fin. 9. None INT COMP TO EXIT + = - INSPECTED BY DATE INSPECTED	9 KSH 12/7/05	INFO. CODE 1. Owner 4. Agent 2. Relative 5. Estimate 3. Tenant 6. Other 2. Refused 5. Estim.	5

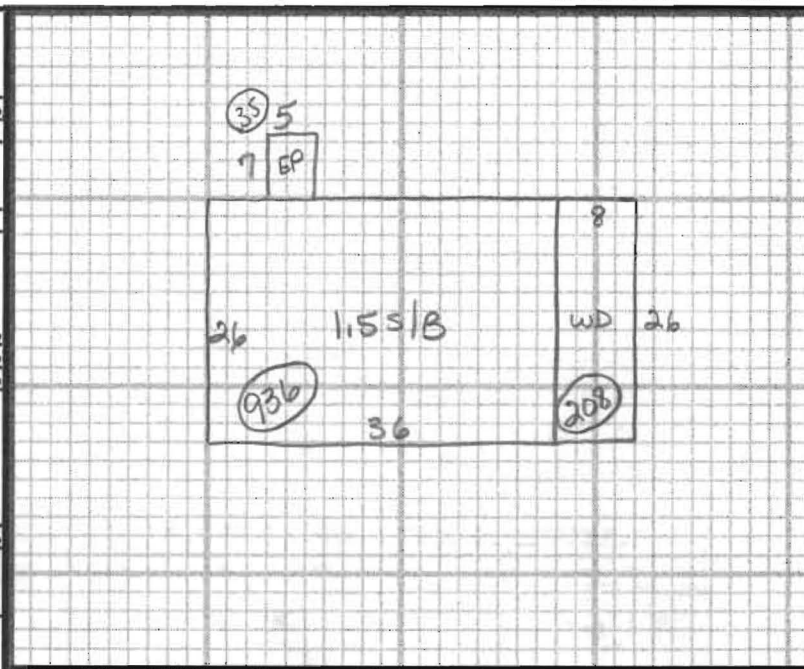

ADDITIONS, OUTBUILDINGS & IMPROVEMENTS						PERCENT GOOD		CODES
TYPE	YEAR	UNITS	GRADE	COND	Phys.	Funct.		
ISS/B	4	936			%	%	1. 1S Fr.	
WD	68	208			%	%	2. 2S Fr.	
EP	22	35			%	%	3. 3S Fr.	
GAR	23	720			%	%	4. 1 1/2S Fr.	
GAR	23	210			%	%	5. 1 3/4S Fr.	
					%	%	6. 2 1/2S Fr.	
					%	%	Add 10 for Bsmt	
					%	%	21. OFF	
					%	%	22. EFP	
					%	%	23. Garage	
					%	%	24. Shed	
					%	%	25. Bay Window	
					%	%	26. Overhang	
					%	%	27. Unf. Bsmt	
					%	%	28. Unf. Attic	
					%	%	29. Fin. Attic	
					%	%	Add 20 for 2 Story	
					%	%	61. Carport	
					%	%	62. Patio	
					%	%	63. Swimming Pool	
					%	%	64. Tennis Court	
					%	%	65. Stable w/loft	
					%	%	66. Greenhouse	
					%	%	67. Natatorium	
					%	%	68. Wood Deck	
					%	%	69. Jacuzzi	

PHOTO

NOTES: