

MAP LOT

ACCOUNT NO. 340

ADDRESS

TOWN OF WATERBORO, MAINE

CARD NO. OF

004-055

MCCOY TIMOTHY
688 MAIN ST
B 10688 P 220

PROPERTY DATA

NEIGHBORHOOD CODE 47

STREET CODE

LAND USE

11. Residential
21. Village
22. Village/Res.
31. Agricultural/Res.
33. Forest/Agri.
40. Conservation
45. General Purpose
48. Shoreland
49. Resource Protection
45

SECONDARY ZONE

TOPOGRAPHY

1. Level 5. Low
2. Rolling 6. Swampy
3. Above St. 7. Steep
4. Below St. 8.
01

UTILITIES
1. All Public 5. Dug Well
2. Public Water 6. Septic
3. Public Sewer 7. Cess Pool
4. Drilled Well 9. No Utilities
02

STREET
1. Paved 4. Proposed
2. Semi-Improved
3. Gravel 9. No Street
1

SALE DATA

DATE(MM/YY)

PRICE

SALE TYPE
1. Land 4. Mobile Home
2. Land & Bldg.
3. Building Only 5. Other

FINANCING
1. Conv. 5. Private
2. FHA/VA 6. Cash
3. Assumed 7. FMHA
4. Seller 9. Unknown

VERIFIED
1. Buyer 6. MLS
2. Seller 7. Family
3. Lender 8. Other
4. Agent 9. Confid.
5. Record

VALIDITY
1. Valid 5. Partial
2. Related 6. Exempt
3. Distress 7. Changed
4. Split 8. Other

BOOK PAGE DATE CONSIDERATION

Table with 4 columns: BOOK, PAGE, DATE, CONSIDERATION. Multiple empty rows.

ASSESSMENT RECORD

Table with 5 columns: YEAR, LAND, BUILDINGS, EXEMPT, TOTAL. Multiple empty rows.

LAND DATA

Table with columns: TYPE, EFFECTIVE (Frontage, Depth), INFLUENCE (Factor, Code), INFLUENCE CODES. Includes rows for FRONT FOOT (11-15), SQUARE FOOT (16-20), and FRACT. ACRE (21-33).

Table with 3 columns: No./Date, Description, Date Insp. Multiple empty rows.

NOTES:

- 1=Vacancy
2=Excess Frontage
3=Topography
4=Size/Shape
5=Access
6=Restrictions
7=Corner
8=Environment
9=Fractional Share

- ACRES (cont.)
34. Softwood (F&O)
35. Mixed Wood (F&O)
36. Hardwood (F&O)
37. Softwood (T.G.)
38. Mixed Wood (T.G.)
39. Hardwood (T.G.)
40. Waste
41. Gravel Pit

- SITE
42. Moho Site
43. Condo Site
44. Lot Improvements

BUILDING RECORD

MAP LOT ACCOUNT NO. 340 ADDRESS CARD NO. OF

BUILDING STYLE 1. Conv. 6. Split Lev. 2. Ranch 7. Contemp. 3. R. Ranch 8. Log 4. Cape 9. Other 5. Garrison	9 ONLY GARAGE	S/F BSMT LIVING	INSULATION 1. Full 4. Minimal 2. Heavy 9. None 3. Capped
DWELLING UNITS		FIN BSMT GRADE	UNFINISHED % _____ %
OTHER UNITS		HEAT TYPE 1. HW BB 6. Grav. WA 2. HW CI 7. Electric 3. HW Radiant 8. Units 4. Steam 9. No Heat 5. FWA _____ %	GRADE & FACTOR 1. E 4. B 2. D 5. A 3. C 6. AA
STORIES 1. One 4. 1 1/2 2. Two 5. 1 3/4 3. Three 6. 2 1/2		COOL TYPE 1. Central 9. None _____ %	SQ. FOOTAGE
EXTERIOR WALLS 1. Clapboard 6. BR/Stone 2. WD.SH. 7. Novelty 3. Comp. 8. AL/Vinyl 4. ASB/ASP 9. Other 5. T1-11		KITCHEN STYLE 1. Good 3. Old Style 2. Typical 4. Obsolete	CONDITION 1. Poor 5. Avg + 2. Fair 6. Good 3. Avg - 7. V Good 4. Avg. 8. Exc. _____ %
ROOF SURFACE 1. Asphalt 4. Comp. 2. Slate 5. Wood 3. Metal 6. Other		BATH(S) STYLE 1. Good 3. Old Style 2. Typical 4. Obsolete	PHYS. % GOOD _____ % FUNCT. % GOOD _____ %
S/F MASONRY TRIM		# ROOMS	FUNCT. CODE 1. Incomp. 5. CDU 2. Overbuilt 6. Style 3. Delap. 7. Layout 4. Small Size 8. Other 9. None
YEAR BUILT 1899		# BEDROOMS	ECON. % GOOD _____ %
YEAR REMODELED		# FULL BATHS	ECON. CODE 1. Location 3. Services 2. Encroach 9. None
FOUNDATION 1. Conc. 4. Wood 2. C Blk 5. Slab 3. Br./Stone 6. Piers		# HALF BATHS	ENTRANCE CODE 1. Inspt. 3. Vacant 2. Refused 5. Estim. 3. Info Only
BASEMENT 1. 1/4 3. 3/4 5. Crawl 2. 1/2 4. Full 6. None	# ADDN FIXTURES	INFO. CODE 1. Owner 4. Agent 2. Relative 5. Estimate 3. Tenant 6. Other 2. Refused 5. Estim.	
BSMT GAR # CARS	LAYOUT 1. Typical 2. In adeq.		
WET BASEMENT 1. Dry 3. Wet 2. Damp 9. None	ATTIC 1. 1/4 Fin 4. Full Fin. 2. 1/2 Fin. 5. FV/Stairs 3. 3/4 Fin. 9. None		
	INT COMP TO EXIT + - -		
	INSPECTED BY JLO		
	DATE INSPECTED 1/20/06		

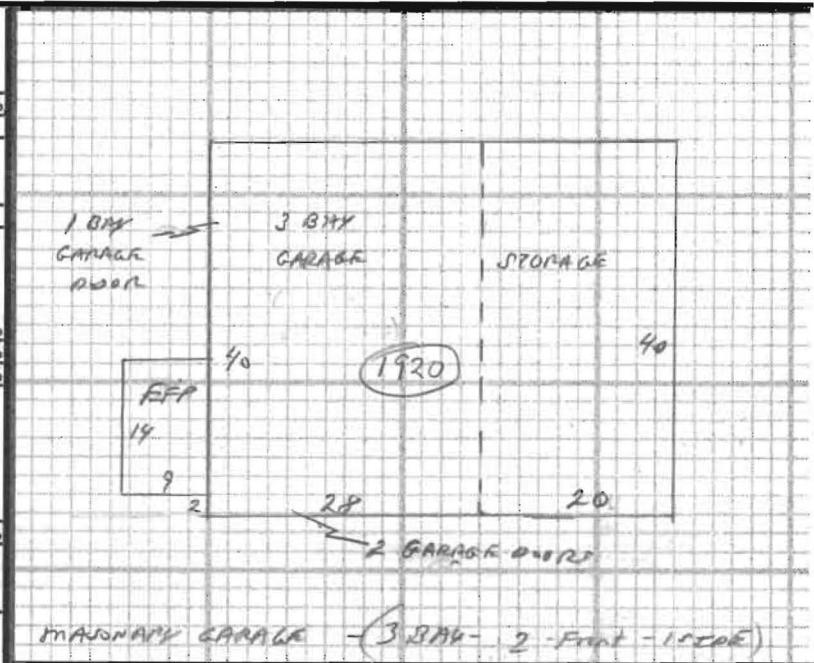

ADDITIONS, OUTBUILDINGS & IMPROVEMENTS						PERCENT GOOD		CODES
TYPE	YEAR	UNITS	GRADE	COND	Phys.	Funct.		
GAR	33	1899	1920	3.00	2	___ %	___ %	1. 1S Fr. 2. 2S Fr. 3. 3S Fr. 4. 1 1/2S Fr. 5. 1 3/4S Fr. 6. 2 1/2S Fr. Add 10 for Bsmt 21. OFP 22. EFP 23. Garage 24. Shed 25. Bay Window 26. Overhang 27. Unf. Bsmt 28. Unf. Attic 29. Fin. Attic Add 20 for 2 Story 61. Carport 62. Patio 63. Swimming Pool 64. Tennis Court 65. Stable w/loft 66. Greenhouse 67. Natatorium 68. Wood Deck 69. Jacuzzi
EFP	22		126		2	___ %	___ %	
						___ %	___ %	
						___ %	___ %	
						___ %	___ %	
						___ %	___ %	
						___ %	___ %	
						___ %	___ %	
						___ %	___ %	
						___ %	___ %	

PHOTO

NOTES: GAR w/ STORAGE SECTION (Furnace Unit) SHO ATTACHED TO GARAGE