

ANDREWS, LARRY D
ANDREWS, LISA A
23 OAK LANE
EAST WATERBORO ME 04030

B2021P698 B17932P558

Previous Owner
ALLAIRE GERARD & CONNIE A
ATTN: LARRY & LISA ANDREWS
23 OAK LANE
EAST WATERBORO ME 04030
Sale Date: 4/17/2019

Inspection Witnessed By:

X	Date
No./Date	Description
	Date Insp.

Notes:

Waterboro

Property Data			Assessment Record						
Neighborhood 48 OLD ALFRED RD			Year	Land	Buildings	Exempt	Total		
Tree Growth Year 0			2012	65,100	135,700	16,000	184,800		
1ST MORTGAGE 0			2013	65,100	135,700	16,000	184,800		
2ND MORTGAGE 0			2014	65,100	135,700	16,000	184,800		
Zone/Land Use 11 Residential			2015	65,100	135,700	16,000	184,800		
Secondary Zone			2016	55,300	134,300	21,000	168,600		
Topography 1 Level			2017	55,300	134,300	21,000	168,600		
1.Level 4.Below St 7.Steep			2018	55,300	134,300	26,000	163,600		
2.Rolling 5.Low 8.Wet			2019	55,300	134,300	26,000	163,600		
3.Above St 6.Swampy 9.Lev/Roll			2020	55,300	134,800	26,000	164,100		
Utilities 9 No Water/No Sewer			2021	60,900	134,800	0	195,700		
1.Public 4.Improve 7.Improve			2022	66,400	148,200	0	214,600		
2.Water 5.Improve 8.			2023	73,000	164,400	0	237,400		
3.Sewer 6.Improve 9.None			2024	81,900	186,600	0	268,500		
Street 1 Paved			2025	90,100	265,400	25,000	330,500		
1.Paved 4.Proposed 7.ROW			Land Data						
2.Semi Imp 5.Pvt 8.None			Front Foot	Type	Effective		Influence		Influence Codes
3.Gravel 6.Aband 9.TG PLAN					Frontage	Depth	Factor	Code	
LAND USE 0			11.Ossipee WF			%		1.Unimproved	
BUILDING USE 0			12.Arrowhead WF			%		2.Excess Ftg /De	
Sale Data			13.Waterfront			%		3.Topography	
Sale Date 4/17/2019			14.Rear Land			%		4.Size/Shape	
Price 230,600			15.Misc			%		5.Access or Rear	
Sale Type 2 Land & Buildings						%		6.Restriction	
1.Land 4.Mobile 7.			Square Foot	Square Feet				7.Open Space	
2.L & B 5.Other 8.						%		8.View/Environ	
3.Building 6. 9.			16.Regular Lot			%		9.Fract Share	
Financing 9 Unknown			17.Secondary Lot			%		Acres	
1.Convent 4.Seller 7.			18.Excess Land			%		30.Rear (201+)	
2.FHA/VA 5.Private 8.			19.Condominium			%		31.Tillable/Horti	
3.Assumed 6.Cash 9.Unknown			20.Pavement			%		32.Pasture	
Validity 1 Arms Length Sale						%		33.Orchard	
1.Valid 4.Split 7.Renovate			Fract. Acre	Acreege/Sites				34.Frontage	
2.Related 5.Partial 8.Other			21.Homesite (Frac	21	0.76	100	%	0	
3.Distress 6.Exempt 9.			22.Vacant Lot (Fr			%		35.Triangular Lot	
Verified 5 Public Record			23.Non Conforming			%		36.Commercial	
1.Buyer 4.Agent 7.Family			Acres			%		37.Softwood	
2.Seller 5.Pub Rec 8.Other			24.Excess (5-10)			%		38.Mixed Wood	
3.Lender 6.MLS 9.			25.Excess (10+)			%		39.Hardwood	
			26.Excess			%		40.Wasteland	
			27.Rear (1-100)			%		41.Gravel Pit (Ac	
			28.Rear (101-150)			%		42.Mobile Home Si	
			29.Rear (151-200)			%		43.Condo Site	
			Total Acreage 0.76					44.Utility ROW	
								45.Camp Lot	
								46.Site Improve	

Waterboro

Map Lot 049-011D

Account 3989

Location 23 OAK LANE

Card 1

Of 1

9/23/2024

Building Style 3 Raised Ranch	SF Bsmt Living 600	Layout 1 Typical
1.Conv 5.Garr/Col 9.Other	Fin Bsmt Grade 3 100	1.Typical 4. 7.
2.Ranch 6.Split 10.Mohome	OPEN 5 OPTIONAL 0	2.Inadeq 5. 8.
3.R Ranch 7.Contemp/ 11.Condo	Heat Type 100% 1 Hot Water BB	3.Not func 6. 9.
4.Cape 8.Log 12.	1.HWBB 5.FWA 9.No Heat	Attic 9 None
Dwelling Units 1	2.HWCI 6.GravWA 10.	1.1/4 Fin 4.Full Fin 7.1/4 Unfi
Other Units 0	3.HWRAD 7.Electric 11.	2.1/2 Fin 5.FI/Stair 8.
Stories 1 One Story	4.Steam 8.FI/WallM 12.	3.3/4 Fin 6.1/2 Unfi 9.None
1.1 4.1.50 7.1.25	Cool Type 0% 9 None	Insulation 1 Full
2.2 5.1.75 8.	1.Refrig 4.W&C Air 7.	1.Full 4.Minimal 7.
3.3 6.2.50 9.	2.Evapor 5. 8.	2.Heavy 5.Unk 8.
Exterior Walls 2 Wood Shingle	3.H Pump 6. 9.None	3.Capped 6. 9.None
0.Wood 4.Asb/Asph 8.Alum/Vin	Kitchen Style 2 Typical	Unfinished % 0%
1.Wood 5.T-111 9.Other	1.Modern 4.Obsolete 7.	Grade & Factor 3 Average 105%
2.Wd Sh 6.Br/St 11.	2.Typical 5. 8.	1.E Grade 4.B Grade 7.AAA Grad
3.Compos. 7.Nov 12.	3.Old Type 6. 9.None	2.D Grade 5.A Grade 8.
Roof Surface 1 Asphalt Shingles	Bath(s) Style 2 Typical Bath(s)	3.C Grade 6.AA Grade 9.Same
1.Asphalt 4.Composit 7.	1.Modern 4.Obsolete 7.	SQFT (Footprint) 1035
2.Slate 5.Wood 8.	2.Typical 5. 8.	Condition 5 Above Average
3.Metal 6.Other 9.	3.Old Type 6. 9.None	1.Poor 4.Avg 7.V G
SF Masonry Trim 0	# Rooms 0	2.Fair 5.Avg+ 8.Exc
OPEN-3- 0	# Bedrooms 3	3.Avg- 6.Good 9.Same
OPEN-4- 0	# Full Baths 1	Phys. % Good 0%
Year Built 1974	# Half Baths 0	Funct. % Good 100%
Year Remodeled 0	# Addn Fixtures 0	Functional Code 9 None
Foundation 1 Concrete	# Fireplaces 0	1.Incomp 4.Small 7.Layout
1.Concrete 4.Wood 7.		2.O-Built 5.CDU 8.Other
2.C Block 5.Slab 8.		3.Damage 6.Style 9.None
3.Br/Stone 6.Prs/Post 9.		Econ. % Good 100%
Basement 4 Full Basement		Economic Code None
1.1/4 Bmt 4.Full Bmt 7.		0.None 3.Services 7.
2.1/2 Bmt 5.None 8.		1.Location 4.Traffic 8.
3.3/4 Bmt 6. 9.None		2.Encroach 9.None 9.
Bsmt Gar # Cars 0		Entrance Code 0
Wet Basement 1 Dry Basement		1.Interior 4.Vacant 7.
1.Dry 4. 7.		2.Refusal 5.Estimate 8.
2.Damp 5. 8.	3.Informed 6.Office 9.RS	
3.Wet 6. 9.	Information Code 0	
	1.Owner 4.Agent 7.	
	2.Relative 5.Estimate 8.	
	3.Tenant 6.Other 9.SNY	

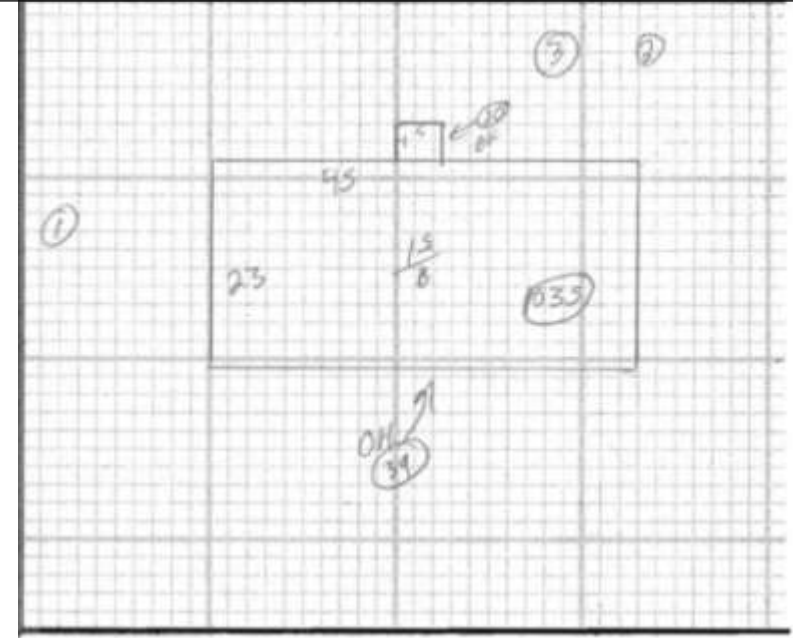
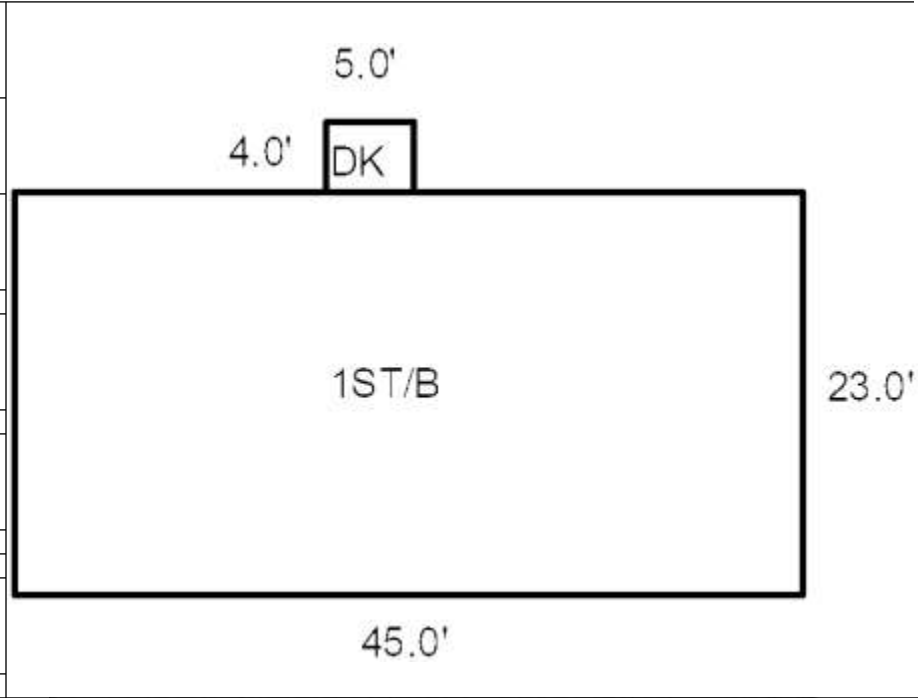

Date Inspected

Additions, Outbuildings & Improvements

Type	Year	Units	Grade	Cond	Phys.	Funct.	Sound Value	
26 1Sfr Overhang	0	36	0 0	0	0	0 %	0 %	1.One Story Fram
22 Encl Frame Porch	0	20	0 0	0	0	0 %	0 %	2.Two Story Fram
23 Frame Garage	0	672	0 0	0	0	0 %	0 %	3.Three Story Fr
24 Frame Shed	0	288	0 0	0	0	0 %	0 %	4.1 & 1/2 Story
68 Wood Deck	0	108	0 0	0	0	0 %	0 %	5.1 & 3/4 Story
						%	%	6.2 & 1/2 Story
						%	%	21.Open Frame Por
						%	%	22.Encl Frame Por
						%	%	23.Frame Garage
						%	%	24.Frame Shed
						%	%	25.Frame Bay Wind
						%	%	26.1Sfr Overhang
						%	%	27.Unfin Basement
						%	%	28.Unfinished Att
						%	%	29.Finished Attic