

KENNY, DESIREE L
KENNY, JOHN N JR
56 PARADISE LANE
NORTH WATERBORO ME 04061

B13139P223 B15238P854 B16755P971 B17788P230

Previous Owner
GREEN, HOLLY A
GIGUERE, JASON C (JT)
56 PARADISE LANE
NORTH WATERBORO ME 04061
Sale Date: 9/29/2021

Previous Owner
JONES MATTHEW T
ATTN: HOLLY GREEN & JASON GIGUERE
857 S WATERBORO RD
LYMAN ME 04002
Sale Date: 8/24/2018

Previous Owner
BOLEN BENJAMIN & STEPHANIE
56 PARADISE LN

N WATERBORO ME 04061 4792
Sale Date: 8/21/2007

Inspection Witnessed By:

X	Date
No./Date	Description
	Date Insp.

Notes:

Property Data			Assessment Record							
Neighborhood 2 LAC EAST			Year	Land	Buildings	Exempt	Total			
Tree Growth Year 0			2012	30,000	164,000	10,000	184,000			
1ST MORTGAGE 0			2013	30,000	164,000	10,000	184,000			
2ND MORTGAGE 0			2014	30,000	164,000	10,000	184,000			
Zone/Land Use 47 Lake Arrowhead			2015	30,000	164,000	10,000	184,000			
Secondary Zone			2016	15,000	164,000	15,000	164,000			
Topography 1 Level			2017	15,000	164,000	15,000	164,000			
1.Level 4.Below St 7.Steep			2018	15,000	164,000	20,000	159,000			
2.Rolling 5.Low 8.Wet			2019	15,000	164,000	20,000	159,000			
3.Above St 6.Swampy 9.Lev/Roll			2020	15,000	165,000	0	180,000			
Utilities 9 No Water/No Sewer			2021	16,500	165,000	0	181,500			
1.Public 4.Improve 7.Improve			2022	18,000	181,500	0	199,500			
2.Water 5.Improve 8.			2023	19,800	201,300	0	221,100			
3.Sewer 6.Improve 9.None			2024	22,200	226,100	0	248,300			
Street 3 Gravel			2025	30,000	302,200	0	332,200			
1.Paved 4.Proposed 7.ROW			Land Data							
2.Semi Imp 5.Pvt 8.None										
3.Gravel 6.Aband 9.TG PLAN			Front Foot	Type	Effective		Influence		Influence Codes	
LAND USE 0			11.Ossipee WF		Frontage	Depth	Factor	Code		
BUILDING USE 0			12.Arrowhead WF				%		1.Unimproved	
Sale Data			13.Waterfront				%		2.Excess Ftg /De	
Sale Date 9/29/2021			14.Rear Land				%		3.Topography	
Price 323,000			15.Misc				%		4.Size/Shape	
Sale Type 2 Land & Buildings							%		5.Access or Rear	
1.Land 4.Mobile 7.							%		6.Restriction	
2.L & B 5.Other 8.			Square Foot		Square Feet				7.Open Space	
3.Building 6. 9.			16.Regular Lot	16		1	100 %	0	8.View/Environ	
Financing 9 Unknown			17.Secondary Lot				%		9.Fract Share	
1.Convent 4.Seller 7.			18.Excess Land				%		Acres	
2.FHA/VA 5.Private 8.			19.Condominium				%		30.Rear (201+)	
3.Assumed 6.Cash 9.Unknown			20.Pavement				%		31.Tillable/Horti	
Validity 1 Arms Length Sale							%		32.Pasture	
1.Valid 4.Split 7.Renovate			Fract. Acre		Acreege/Sites				33.Orchard	
2.Related 5.Partial 8.Other			21.Homesite (Frac				%		34.Frontage	
3.Distress 6.Exempt 9.			22.Vacant Lot (Fr				%		35.Triangular Lot	
Verified 5 Public Record			23.Non Conforming				%		36.Commercial	
1.Buyer 4.Agent 7.Family			Acres				%		37.Softwood	
2.Seller 5.Pub Rec 8.Other			24.Excess (5-10)				%		38.Mixed Wood	
3.Lender 6.MLS 9.			25.Excess (10+)				%		39.Hardwood	
			26.Excess				%		40.Wasteland	
			27.Rear (1-100)				%		41.Gravel Pit (Ac	
			28.Rear (101-150)				%		42.Mobile Home Si	
			29.Rear (151-200)				%		43.Condo Site	
			Total Acreage 0.00							44.Utility ROW
										45.Camp Lot
										46.Site Improve

Waterboro

Map Lot 044-002-250

Account 2942

Location 56 PARADISE LANE

Card 1

Of 1

9/23/2024

Building Style 9 Other	SF Bsmt Living 0	Layout 1 Typical
1.Conv 5.Garr/Col 9.Other	Fin Bsmt Grade 0 0	1.Typical 4. 7.
2.Ranch 6.Split 10.Mohome	OPEN 5 OPTIONAL 0	2.Inadeq 5. 8.
3.R Ranch 7.Contemp/ 11.Condo	Heat Type 100% 1 Hot Water BB	3.Not func 6. 9.
4.Cape 8.Log 12.	1.HWBB 5.FWA 9.No Heat	Attic 0
Dwelling Units 1	2.HWCI 6.GravWA 10.	1.1/4 Fin 4.Full Fin 7.1/4 Unfi
Other Units 0	3.HWRAD 7.Electric 11.	2.1/2 Fin 5.FI/Stair 8.
Stories 2 Two Story	4.Steam 8.FI/WallM 12.	3.3/4 Fin 6.1/2 Unfi 9.None
1.1 4.1.50 7.1.25	Cool Type 0% 9 None	Insulation 1 Full
2.2 5.1.75 8.	1.Refrig 4.W&C Air 7.	1.Full 4.Minimal 7.
3.3 6.2.50 9.	2.Evapor 5. 8.	2.Heavy 5.Unk 8.
Exterior Walls 8 Aluminum/Vinyl	3.H Pump 6. 9.None	3.Capped 6. 9.None
0.Wood 4.Asb/Asph 8.Alum/Vin	Kitchen Style 2 Typical	Unfinished % 0%
1.Wood 5.T-111 9.Other	1.Modern 4.Obsolete 7.	Grade & Factor 3 Average 110%
2.Wd Sh 6.Br/St 11.	2.Typical 5. 8.	1.E Grade 4.B Grade 7.AAA Grad
3.Compos. 7.Nov 12.	3.Old Type 6. 9.None	2.D Grade 5.A Grade 8.
Roof Surface 1 Asphalt Shingles	Bath(s) Style 2 Typical Bath(s)	3.C Grade 6.AA Grade 9.Same
1.Asphalt 4.Composit 7.	1.Modern 4.Obsolete 7.	SQFT (Footprint) 804
2.Slate 5.Wood 8.	2.Typical 5. 8.	Condition 7 Very Good
3.Metal 6.Other 9.	3.Old Type 6. 9.None	1.Poor 4.Avg 7.V G
SF Masonry Trim 0	# Rooms 0	2.Fair 5.Avg+ 8.Exc
OPEN-3- 0	# Bedrooms 3	3.Avg- 6.Good 9.Same
OPEN-4- 0	# Full Baths 2	Phys. % Good 0%
Year Built 2003	# Half Baths 1	Funct. % Good 100%
Year Remodeled 0	# Addn Fixtures 0	Functional Code 9 None
Foundation 1 Concrete	# Fireplaces 0	1.Incomp 4.Small 7.Layout
1.Concrete 4.Wood 7.		2.O-Built 5.CDU 8.Other
2.C Block 5.Slab 8.		3.Damage 6.Style 9.None
3.Br/Stone 6.Prs/Post 9.		Econ. % Good 100%
Basement 4 Full Basement		Economic Code None
1.1/4 Bmt 4.Full Bmt 7.		0.None 3.Services 7.
2.1/2 Bmt 5.None 8.		1.Location 4.Traffic 8.
3.3/4 Bmt 6. 9.None		2.Encroach 9.None 9.
Bsmt Gar # Cars 0		Entrance Code 0
Wet Basement 1 Dry Basement		1.Interior 4.Vacant 7.
1.Dry 4. 7.		2.Refusal 5.Estimate 8.
2.Damp 5. 8.	3.Informed 6.Office 9.RS	
3.Wet 6. 9.	Information Code 0	
	1.Owner 4.Agent 7.	
	2.Relative 5.Estimate 8.	
	3.Tenant 6.Other 9.SNY	

Date Inspected

Additions, Outbuildings & Improvements

Type	Year	Units	Grade	Cond	Phys.	Funct.	Sound Value
68 Wood Deck	0	240	0 0	0	0 %	0 %	
					%	%	
					%	%	
					%	%	
					%	%	
					%	%	
					%	%	
					%	%	
					%	%	
					%	%	
					%	%	

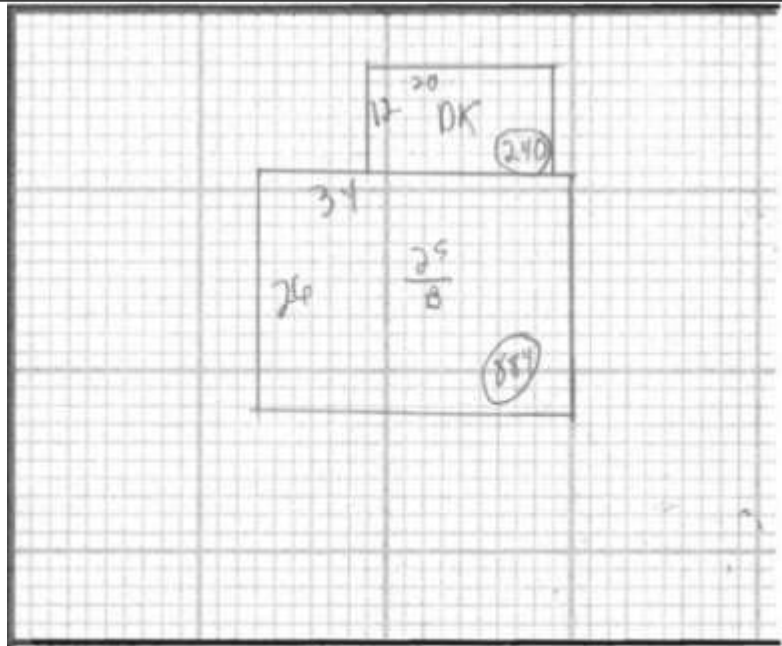

- 1.One Story Fram
- 2.Two Story Fram
- 3.Three Story Fr
- 4.1 & 1/2 Story
- 5.1 & 3/4 Story
- 6.2 & 1/2 Story
- 21.Open Frame Por
- 22.Encl Frame Por
- 23.Frame Garage
- 24.Frame Shed
- 25.Frame Bay Wind
- 26.1SFr Overhang
- 27.Unfin Basement
- 28.Unfinished Att
- 29.Finished Attic