

KANTOLAK, KAREN M
13 LAKEVIEW DR
N WATERBORO ME 04061

B5206P289

Previous Owner
BANK OF AMERICA NA
PO BOX 5170

SIMI VALLEY CA 93065
Sale Date: 1/22/2013

Previous Owner
KANTOLAK KAREN M
13 LAKEVIEW DRIVE

NORTH WATERBORO ME 04061
Sale Date: 9/28/2012

Inspection Witnessed By:

X		Date
No./Date	Description	Date Insp.

Notes:
19.0731 - changed name from Secretary of Veterans Affairs to Karen Kantolak - changed in error in 2013. Abatement for homestead exemption. -sb

Waterboro

Property Data			Assessment Record							
Neighborhood 1 LAC WEST			Year	Land	Buildings	Exempt	Total			
Tree Growth Year 0			2012	30,000	93,600	10,000	113,600			
1ST MORTGAGE 0			2013	30,000	93,600	0	123,600			
2ND MORTGAGE 0			2014	30,000	93,600	0	123,600			
Zone/Land Use 47 Lake Arrowhead			2015	30,000	93,600	0	123,600			
Secondary Zone			2016	15,000	93,600	0	108,600			
Topography 2 Rolling			2017	15,000	93,600	0	108,600			
1.Level 4.Below St 7.Steep			2018	15,000	93,600	0	108,600			
2.Rolling 5.Low 8.Wet			2019	15,000	93,600	0	108,600			
3.Above St 6.Swampy 9.Lev/Roll			2020	15,000	94,200	0	109,200			
Utilities 9 No Water/No Sewer			2021	16,500	94,200	24,500	86,200			
1.Public 4.Improve 7.Improve			2022	18,000	103,600	25,000	96,600			
2.Water 5.Improve 8.			2023	19,800	114,900	25,000	109,700			
3.Sewer 6.Improve 9.None			2024	22,200	129,000	25,000	126,200			
Street 3 Gravel			2025	30,000	177,300	25,000	182,300			
1.Paved 4.Proposed 7.ROW			Land Data							
2.Semi Imp 5.Pvt 8.None										
3.Gravel 6.Aband 9.TG PLAN			Front Foot	Type	Effective		Influence		Influence Codes	
LAND USE 0			11.Ossipee WF		Frontage	Depth	Factor	Code		
BUILDING USE 0			12.Arrowhead WF				%		1.Unimproved	
Sale Data			13.Waterfront				%		2.Excess Ftg /De	
Sale Date			14.Rear Land				%		3.Topography	
Price			15.Misc				%		4.Size/Shape	
Sale Type 2 Land & Buildings							%		5.Access or Rear	
1.Land 4.Mobile 7.							%		6.Restriction	
2.L & B 5.Other 8.			Square Foot	Square Feet			%		7.Open Space	
3.Building 6. 9.			16.Regular Lot	16	1	100	%	0	8.View/Environ	
Financing 1 Conventional			17.Secondary Lot				%		9.Fract Share	
1.Convent 4.Seller 7.			18.Excess Land				%		Acres	
2.FHA/VA 5.Private 8.			19.Condominium				%		30.Rear (201+)	
3.Assumed 6.Cash 9.Unknown			20.Pavement				%		31.Tillable/Horti	
Validity 1 Arms Length Sale							%		32.Pasture	
1.Valid 4.Split 7.Renovate			Fract. Acre	Acreege/Sites					33.Orchard	
2.Related 5.Partial 8.Other			21.Homesite (Frac				%		34.Frontage	
3.Distress 6.Exempt 9.			22.Vacant Lot (Fr				%		35.Triangular Lot	
Verified 1 Buyer			23.Non Conforming				%		36.Commercial	
1.Buyer 4.Agent 7.Family			Acres				%		37.Softwood	
2.Seller 5.Pub Rec 8.Other			24.Excess (5-10)				%		38.Mixed Wood	
3.Lender 6.MLS 9.			25.Excess (10+)				%		39.Hardwood	
			26.Excess				%		40.Wasteland	
			27.Rear (1-100)				%		41.Gravel Pit (Ac	
			28.Rear (101-150)				%		42.Mobile Home Si	
			29.Rear (151-200)				%		43.Condo Site	
			Total Acreage 0.00							44.Utility ROW
										45.Camp Lot
										46.Site Improve

Waterboro

Map Lot 043-887

Account 2894

Location 13 LAKEVIEW DRIVE

Card 1 Of 1 9/23/2024

Building Style 2 Ranch	SF Bsmt Living 0	Layout 1 Typical
1.Conv 5.Garr/Col 9.Other	Fin Bsmt Grade 0 0	1.Typical 4. 7.
2.Ranch 6.Split 10.Mohome	OPEN 5 OPTIONAL 0	2.Inadeq 5. 8.
3.R Ranch 7.Contemp/ 11.Condo	Heat Type 100% 1 Hot Water BB	3.Not func 6. 9.
4.Cape 8.Log 12.	1.HWBB 5.FWA 9.No Heat	Attic 9 None
Dwelling Units 1	2.HWCI 6.GravWA 10.	1.1/4 Fin 4.Full Fin 7.1/4 Unfi
Other Units 0	3.HWRAD 7.Electric 11.	2.1/2 Fin 5.FI/Stair 8.
Stories 1 One Story	4.Steam 8.FI/WallM 12.	3.3/4 Fin 6.1/2 Unfi 9.None
1.1 4.1.50 7.1.25	Cool Type 0% 9 None	Insulation 1 Full
2.2 5.1.75 8.	1.Refrig 4.W&C Air 7.	1.Full 4.Minimal 7.
3.3 6.2.50 9.	2.Evapor 5. 8.	2.Heavy 5.Unk 8.
Exterior Walls 1 Wood Siding	3.H Pump 6. 9.None	3.Capped 6. 9.None
0.Wood 4.Asb/Asph 8.Alum/Vin	Kitchen Style 2 Typical	Unfinished % 0%
1.Wood 5.T-111 9.Other	1.Modern 4.Obsolete 7.	Grade & Factor 3 Average 105%
2.Wd Sh 6.Br/St 11.	2.Typical 5. 8.	1.E Grade 4.B Grade 7.AAA Grad
3.Compos. 7.Nov 12.	3.Old Type 6. 9.None	2.D Grade 5.A Grade 8.
Roof Surface 1 Asphalt Shingles	Bath(s) Style 2 Typical Bath(s)	3.C Grade 6.AA Grade 9.Same
1.Asphalt 4.Composit 7.	1.Modern 4.Obsolete 7.	SQFT (Footprint) 864
2.Slate 5.Wood 8.	2.Typical 5. 8.	Condition 5 Above Average
3.Metal 6.Other 9.	3.Old Type 6. 9.None	1.Poor 4.Avg 7.V G
SF Masonry Trim 0	# Rooms 5	2.Fair 5.Avg+ 8.Exc
OPEN-3- 0	# Bedrooms 2	3.Avg- 6.Good 9.Same
OPEN-4- 0	# Full Baths 1	Phys. % Good 0%
Year Built 1989	# Half Baths 0	Funct. % Good 100%
Year Remodeled 0	# Addn Fixtures 0	Functional Code 9 None
Foundation 1 Concrete	# Fireplaces 0	1.Incomp 4.Small 7.Layout
1.Concrete 4.Wood 7.		2.O-Built 5.CDU 8.Other
2.C Block 5.Slab 8.		3.Damage 6.Style 9.None
3.Br/Stone 6.Prs/Post 9.		Econ. % Good 100%
Basement 4 Full Basement		Economic Code None
1.1/4 Bmt 4.Full Bmt 7.		0.None 3.Services 7.
2.1/2 Bmt 5.None 8.		1.Location 4.Traffic 8.
3.3/4 Bmt 6. 9.None		2.Encroach 9.None 9.
Bsmt Gar # Cars 0		Entrance Code 3 Information Only
Wet Basement 1 Dry Basement		1.Interior 4.Vacant 7.
1.Dry 4. 7.		2.Refusal 5.Estimate 8.
2.Damp 5. 8.		3.Informed 6.Office 9.RS
3.Wet 6. 9.		Information Code 3 Tenant
		1.Owner 4.Agent 7.
		2.Relative 5.Estimate 8.
		3.Tenant 6.Other 9.SNY

Date Inspected 6/25/2005

Additions, Outbuildings & Improvements

Type	Year	Units	Grade	Cond	Phys.	Funct.	Sound Value
68 Wood Deck	0	144	0 0	0	0 %	0 %	
					%	%	
					%	%	
					%	%	
					%	%	
					%	%	
					%	%	
					%	%	
					%	%	
					%	%	
					%	%	

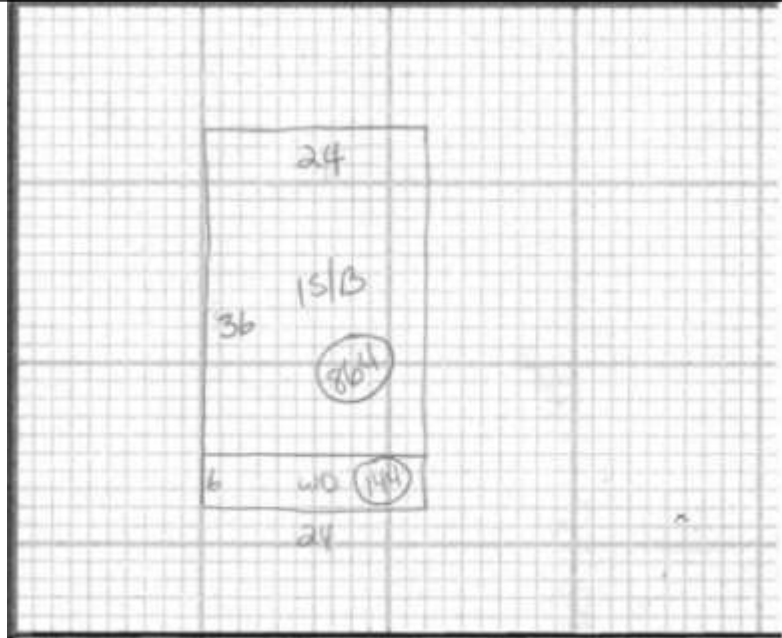

- 1.One Story Fram
- 2.Two Story Fram
- 3.Three Story Fr
- 4.1 & 1/2 Story
- 5.1 & 3/4 Story
- 6.2 & 1/2 Story
- 21.Open Frame Por
- 22.Encl Frame Por
- 23.Frame Garage
- 24.Frame Shed
- 25.Frame Bay Wind
- 26.15Fr Overhang
- 27.Unfin Basement
- 28.Unfinished Att
- 29.Finished Attic