

BRODY, ABRAHAM
SIMPSON, STEPHANIE
497 NEW DAM ROAD
NORTH WATERBORO ME 04061

B9411P231 B15964P703 B16651P536 B19036P625

Previous Owner
THERIAULT SHAWN D
THERIAULT, KIMBERLY A
497 NEW DAM RD
N WATERBORO ME 04061
Sale Date: 5/25/2022

Previous Owner
TOWLE, ROY JR
ATTN: SHAWN & KIMBERLY THERIAULT
497 NEW DAM RD
N WATERBORO ME 04061
Sale Date: 2/17/2017

Previous Owner
MARTIN, ADAM D
497 NEW DAM RD

N WATERBORO ME 04061
Sale Date: 7/19/2013

Inspection Witnessed By:

X	Date
No./Date	Description
	Date Insp.

Notes:

Property Data			Assessment Record						
Neighborhood 2 LAC EAST			Year	Land	Buildings	Exempt	Total		
Tree Growth Year 0			2012	30,000	131,900	0	161,900		
1ST MORTGAGE 0			2013	30,000	131,900	0	161,900		
2ND MORTGAGE 0			2014	30,000	131,900	0	161,900		
Zone/Land Use 47 Lake Arrowhead			2015	30,000	131,900	0	161,900		
Secondary Zone			2016	15,000	130,500	0	145,500		
Topography 2 Rolling			2017	15,000	130,500	0	145,500		
1.Level 4.Below St 7.Steep			2018	15,000	130,500	0	145,500		
2.Rolling 5.Low 8.Wet			2019	15,000	130,500	0	145,500		
3.Above St 6.Swampy 9.Lev/Roll			2020	15,000	130,700	0	145,700		
Utilities 9 No Water/No Sewer			2021	16,500	130,700	0	147,200		
1.Public 4.Improve 7.Improve			2022	18,000	143,800	0	161,800		
2.Water 5.Improve 8.			2023	19,800	159,500	0	179,300		
3.Sewer 6.Improve 9.None			2024	22,200	179,100	0	201,300		
Street 1 Paved			2025	30,000	246,900	0	276,900		
1.Paved 4.Proposed 7.ROW			Land Data						
2.Semi Imp 5.Pvt 8.None			Front Foot	Type	Effective		Influence		Influence Codes
3.Gravel 6.Aband 9.TG PLAN					Frontage	Depth	Factor	Code	
LAND USE 0			11.Ossipee WF			%		1.Unimproved	
BUILDING USE 0			12.Arrowhead WF			%		2.Excess Ftg /De	
Sale Data			13.Waterfront			%		3.Topography	
			14.Rear Land			%		4.Size/Shape	
Sale Date 5/25/2022			15.Misc			%		5.Access or Rear	
Price 391,000						%		6.Restriction	
Sale Type 2 Land & Buildings						%		7.Open Space	
1.Land 4.Mobile 7.			Square Foot	Square Feet				8.View/Environ	
2.L & B 5.Other 8.			16.Regular Lot	16	1	100 %	0	9.Fract Share	
3.Building 6. 9.			17.Secondary Lot			%		Acres	
Financing 9 Unknown			18.Excess Land			%		30.Rear (201+)	
1.Convent 4.Seller 7.			19.Condominium			%		31.Tillable/Horti	
2.FHA/VA 5.Private 8.			20.Pavement			%		32.Pasture	
3.Assumed 6.Cash 9.Unknown						%		33.Orchard	
Validity 1 Arms Length Sale						%		34.Frontage	
1.Valid 4.Split 7.Renovate			Fract. Acre	Acreege/Sites				35.Triangular Lot	
2.Related 5.Partial 8.Other			21.Homesite (Frac			%		36.Commercial	
3.Distress 6.Exempt 9.			22.Vacant Lot (Fr			%		37.Softwood	
Verified 5 Public Record			23.Non Conforming			%		38.Mixed Wood	
1.Buyer 4.Agent 7.Family			Acres			%		39.Hardwood	
2.Seller 5.Pub Rec 8.Other			24.Excess (5-10)			%		40.Wasteland	
3.Lender 6.MLS 9.			25.Excess (10+)			%		41.Gravel Pit (Ac	
			26.Excess			%		42.Mobile Home Si	
			27.Rear (1-100)			%		43.Condo Site	
			28.Rear (101-150)			%		44.Utility ROW	
			29.Rear (151-200)			%		45.Camp Lot	
			Total Acreage		0.00			46.Site Improve	

Waterboro

Map Lot 042-00A-485

Account 2673

Location 497 NEW DAM ROAD

Card 1 Of 1 9/23/2024

Building Style 4 Cape Cod 1.Conv 5.Garr/Col 9.Other 2.Ranch 6.Split 10.Mohome 3.R Ranch 7.Contemp/ 11.Condo 4.Cape 8.Log 12. Dwelling Units 1 Other Units 0 Stories 4 One & 1/2 Story 1.1 4.1.50 7.1.25 2.2 5.1.75 8. 3.3 6.2.50 9. Exterior Walls 8 Aluminum/Vinyl 0.Wood 4.Asb/Asph 8.Alum/Vin 1.Wood 5.T-111 9.Other 2.Wd Sh 6.Br/St 11. 3.Compos. 7.Nov 12. Roof Surface 1 Asphalt Shingles 1.Asphalt 4.Composit 7. 2.Slate 5.Wood 8. 3.Metal 6.Other 9. SF Masonry Trim 0 OPEN-3- 0 OPEN-4- 0 Year Built 1998 Year Remodeled 0 Foundation 1 Concrete 1.Concrete 4.Wood 7. 2.C Block 5.Slab 8. 3.Br/Stone 6.Prs/Post 9. Basement 4 Full Basement 1.1/4 Bmt 4.Full Bmt 7. 2.1/2 Bmt 5.None 8. 3.3/4 Bmt 6. 9.None Bsmt Gar # Cars 0 Wet Basement 1 Dry Basement 1.Dry 4. 7. 2.Damp 5. 8. 3.Wet 6. 9.	SF Bsmt Living 0 Fin Bsmt Grade 0 0 OPEN 5 OPTIONAL 0 Heat Type 100% 1 Hot Water BB 1.HWBB 5.FWA 9.No Heat 2.HWCI 6.GravWA 10. 3.HWRAD 7.Electric 11. 4.Steam 8.Fl/WallM 12. Cool Type 0% 9 None 1.Refrig 4.W&C Air 7. 2.Evapor 5. 8. 3.H Pump 6. 9.None Kitchen Style 2 Typical 1.Modern 4.Obsolete 7. 2.Typical 5. 8. 3.Old Type 6. 9.None Bath(s) Style 2 Typical Bath(s) 1.Modern 4.Obsolete 7. 2.Typical 5. 8. 3.Old Type 6. 9.None # Rooms 0 # Bedrooms 3 # Full Baths 1 # Half Baths 1 # Addn Fixtures 0 # Fireplaces 0	Layout 1 Typical 1.Typical 4. 7. 2.Inadeq 5. 8. 3.Not func 6. 9. Attic 9 None 1.1/4 Fin 4.Full Fin 7.1/4 Unfi 2.1/2 Fin 5.Fl/Stair 8. 3.3/4 Fin 6.1/2 Unfi 9.None Insulation 1 Full 1.Full 4.Minimal 7. 2.Heavy 5.Unk 8. 3.Capped 6. 9.None Unfinished % 0% Grade & Factor 3 Average 105% 1.E Grade 4.B Grade 7.AAA Grad 2.D Grade 5.A Grade 8. 3.C Grade 6.AA Grade 9.Same SQFT (Footprint) 816 Condition 6 Good 1.Poor 4.Avg 7.V G 2.Fair 5.Avg+ 8.Exc 3.Avg- 6.Good 9.Same Phys. % Good 0% Funct. % Good 100% Functional Code 9 None 1.Incomp 4.Small 7.Layout 2.O-Built 5.CDU 8.Other 3.Damage 6.Style 9.None Econ. % Good 100% Economic Code None 0.None 3.Services 7. 1.Location 4.Traffic 8. 2.Encroach 9.None 9. Entrance Code 0 1.Interior 4.Vacant 7. 2.Refusal 5.Estimate 8. 3.Informed 6.Office 9.RS Information Code 0 1.Owner 4.Agent 7. 2.Relative 5.Estimate 8. 3.Tenant 6.Other 9.SNY
---	--	--



Date Inspected

Additions, Outbuildings & Improvements

Type	Year	Units	Grade	Cond	Phys.	Funct.	Sound Value
68 Wood Deck	0	48	0 0	0	0	0	% %
					%	%	
					%	%	
					%	%	
					%	%	
					%	%	
					%	%	
					%	%	
					%	%	
					%	%	
					%	%	

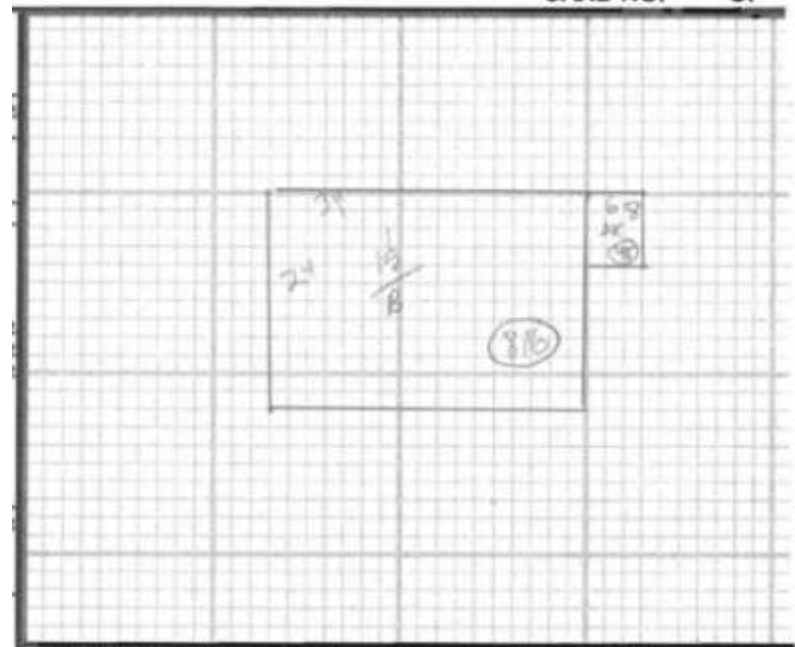

- 1.One Story Fram
- 2.Two Story Fram
- 3.Three Story Fr
- 4.1 & 1/2 Story
- 5.1 & 3/4 Story
- 6.2 & 1/2 Story
- 21.Open Frame Por
- 22.Encl Frame Por
- 23.Frame Garage
- 24.Frame Shed
- 25.Frame Bay Wind
- 26.1SFr Overhang
- 27.Unfin Basement
- 28.Unfinished Att
- 29.Finished Attic