

DUNN FAMILY 2015 IRR REAL EST TRUST
26 WILDWOOS DRIVE
BROOKLINE NH 03033-2145

B2768P275 B17445P713

Previous Owner
DUNN ROBERT N & DAWN D
ATTN: JOSEPH DUNN
100 APRILS WAY
TEWKSBURY MA 01876
Sale Date: 3/31/2017

Inspection Witnessed By:

X	Date	Description	Date Insp.

Notes:

Waterboro

Property Data			Assessment Record						
Neighborhood 22 WEST SHORE RD			Year	Land	Buildings	Exempt	Total		
Tree Growth Year 0			2012	331,400	107,000	0	438,400		
1ST MORTGAGE 0			2013	331,400	107,000	0	438,400		
2ND MORTGAGE 0			2014	331,400	107,000	0	438,400		
Zone/Land Use 48 Shoreland			2015	331,400	107,000	0	438,400		
Secondary Zone 31			2016	298,300	101,900	0	400,200		
Topography 2 Rolling			2017	298,300	101,900	0	400,200		
1.Level 4.Below St 7.Steep			2018	298,300	101,900	0	400,200		
2.Rolling 5.Low 8.Wet			2019	298,300	101,900	0	400,200		
3.Above St 6.Swampy 9.Lev/Roll			2020	298,300	103,300	0	401,600		
Utilities 9 No Water/No Sewer			2021	328,100	103,300	0	431,400		
1.Public 4.Improve 7.Improve			2022	357,900	113,700	0	471,600		
2.Water 5.Improve 8.			2023	393,700	126,100	0	519,800		
3.Sewer 6.Improve 9.None			2024	441,400	141,600	0	583,000		
Street 3 Gravel			2025	414,200	180,800	0	595,000		
1.Paved 4.Proposed 7.ROW			Land Data						
2.Semi Imp 5.Pvt 8.None									
3.Gravel 6.Aband 9.TG PLAN			Front Foot	Type	Effective		Influence		Influence Codes
LAND USE 0			11.Ossipee WF		Frontage	Depth	Factor	Code	
BUILDING USE 0			12.Arrowhead WF				%		1.Unimproved
Sale Data			13.Waterfront				%		2.Excess Ftg /De
Sale Date 3/31/2017			14.Rear Land				%		3.Topography
Price			15.Misc				%		4.Size/Shape
Sale Type 2 Land & Buildings							%		5.Access or Rear
1.Land 4.Mobile 7.			Square Foot	Square Feet			%		6.Restriction
2.L & B 5.Other 8.			16.Regular Lot				%		7.Open Space
3.Building 6. 9.			17.Secondary Lot				%		8.View/Environ
Financing 9 Unknown			18.Excess Land				%		9.Fract Share
1.Convent 4.Seller 7.			19.Condominium				%		Acres
2.FHA/VA 5.Private 8.			20.Pavement				%		30.Rear (201+)
3.Assumed 6.Cash 9.Unknown							%		31.Tillable/Horti
Validity 2 Related Parties			Fract. Acre	Acreege/Sites			%		32.Pasture
1.Valid 4.Split 7.Renovate			21.Homesite (Frac	21	1.90	85	%	2	33.Orchard
2.Related 5.Partial 8.Other			22.Vacant Lot (Fr				%		34.Frontage
3.Distress 6.Exempt 9.			23.Non Conforming				%		35.Triangular Lot
Verified 5 Public Record			Acres				%		36.Commercial
1.Buyer 4.Agent 7.Family			24.Excess (5-10)				%		37.Softwood
2.Seller 5.Pub Rec 8.Other			25.Excess (10+)				%		38.Mixed Wood
3.Lender 6.MLS 9.			26.Excess				%		39.Hardwood
			27.Rear (1-100)				%		40.Wasteland
			28.Rear (101-150)				%		41.Gravel Pit (Ac
			29.Rear (151-200)				%		42.Mobile Home Si
			Total Acreage		1.90				43.Condo Site
									44.Utility ROW
									45.Camp Lot
									46.Site Improve

Waterboro

Map Lot 037-019

Account 2370

Location 285 WEST SHORE ROAD

Card 1

Of 1

9/23/2024

Building Style	4 Cape Cod		
1.Conv	5.Garr/Col	9.Other	
2.Ranch	6.Split	10.Mohome	
3.R Ranch	7.Contemp/	11.Condo	
4.Cape	8.Log	12.	
Dwelling Units	1		
Other Units	0		
Stories	4 One & 1/2 Story		
1.1	4.1.50	7.1.25	
2.2	5.1.75	8.	
3.3	6.2.50	9.	
Exterior Walls	9 Other		
0.Wood	4.Asb/Asph	8.Alum/Vin	
1.Wood	5.T-111	9.Other	
2.Wd Sh	6.Br/St	11.	
3.Compos.	7.Nov	12.	
Roof Surface	3 Metal		
1.Asphalt	4.Composit	7.	
2.Slate	5.Wood	8.	
3.Metal	6.Other	9.	
SF Masonry Trim	0		
OPEN-3-	0		
OPEN-4-	0		
Year Built	1984		
Year Remodeled	0		
Foundation	1 Concrete		
1.Concrete	4.Wood	7.	
2.C Block	5.Slab	8.	
3.Br/Stone	6.Prs/Post	9.	
Basement	4 Full Basement		
1.1/4 Bmt	4.Full Bmt	7.	
2.1/2 Bmt	5.None	8.	
3.3/4 Bmt	6.	9.None	
Bsmt Gar # Cars	0		
Wet Basement	1 Dry Basement		
1.Dry	4.	7.	
2.Damp	5.	8.	
3.Wet	6.	9.	

SF Bsmt Living	0		
Fin Bsmt Grade	0 0		
OPEN 5 OPTIONAL	0		
Heat Type	100%	7 Electric	
1.HWBB	5.FWA	9.No Heat	
2.HWCI	6.GravWA	10.	
3.HWRAD	7.Electric	11.	
4.Steam	8.F/WallM	12.	
Cool Type	100%	3 Heat Pump	
1.Refrig	4.W&C Air	7.	
2.Evapor	5.	8.	
3.H Pump	6.	9.None	
Kitchen Style	2 Typical		
1.Modern	4.Obsolete	7.	
2.Typical	5.	8.	
3.Old Type	6.	9.None	
Bath(s) Style	2 Typical Bath(s)		
1.Modern	4.Obsolete	7.	
2.Typical	5.	8.	
3.Old Type	6.	9.None	
# Rooms	5		
# Bedrooms	2		
# Full Baths	1		
# Half Baths	0		
# Addn Fixtures	0		
# Fireplaces	2		



Layout	1 Typical		
1.Typical	4.	7.	
2.Inadeq	5.	8.	
3.Not func	6.	9.	
Attic	9 None		
1.1/4 Fin	4.Full Fin	7.1/4 Unfi	
2.1/2 Fin	5.FI/Stair	8.	
3.3/4 Fin	6.1/2 Unfi	9.None	
Insulation	4 Minimal		
1.Full	4.Minimal	7.	
2.Heavy	5.Unk	8.	
3.Capped	6.	9.None	
Unfinished %	0%		
Grade & Factor	3 Average 100%		
1.E Grade	4.B Grade	7.AAA Grad	
2.D Grade	5.A Grade	8.	
3.C Grade	6.AA Grade	9.Same	
SQFT (Footprint)	768		
Condition	4 Average		
1.Poor	4.Avg	7.V G	
2.Fair	5.Avg+	8.Exc	
3.Avg-	6.Good	9.Same	
Phys. % Good	0%		
Funct. % Good	100%		
Functional Code	9 None		
1.Incomp	4.Small	7.Layout	
2.O-Built	5.CDU	8.Other	
3.Damage	6.Style	9.None	
Econ. % Good	100%		
Economic Code	None		
0.None	3.Services	7.	
1.Location	4.Traffic	8.	
2.Encroach	9.None	9.	
Entrance Code	0		
1.Interior	4.Vacant	7.	
2.Refusal	5.Estimate	8.	
3.Informed	6.Office	9.RS	
Information Code	0		
1.Owner	4.Agent	7.	
2.Relative	5.Estimate	8.	
3.Tenant	6.Other	9.SNY	

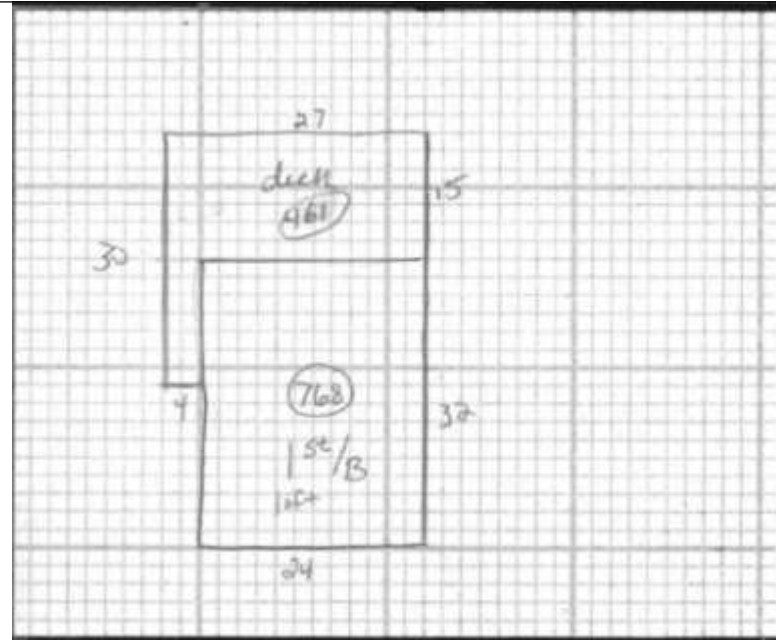

Date Inspected

Additions, Outbuildings & Improvements

Type	Year	Units	Grade	Cond	Phys.	Funct.	Sound Value	
68 Wood Deck	0	461	0 0	0	0	0	%	1.One Story Fram
							%	2.Two Story Fram
							%	3.Three Story Fr
							%	4.1 & 1/2 Story
							%	5.1 & 3/4 Story
							%	6.2 & 1/2 Story
							%	21.Open Frame Por
							%	22.Encl Frame Por
							%	23.Frame Garage
							%	24.Frame Shed
							%	25.Frame Bay Wind
							%	26.1SFr Overhang
							%	27.Unfin Basement
							%	28.Unfinished Att
							%	29.Finished Attic