

FORD NANCY A  
FORD, DENNIS I  
41 AMY LN  
E WATERBORO ME 04030

B15448P153 B17246P890

Previous Owner  
ARMSTRONG STEVEN D  
ATTN: DENNIS FORD  
1814 SOUTHEAST 21st ST  
CAPE CORAL FL 33990  
Sale Date: 6/03/2016

Previous Owner  
BEGIN BARBARA T  
C/O BEGIN & BEGIN ASSOCS  
19 COMMON ST  
SACO ME 04072  
Sale Date: 7/03/2008

Inspection Witnessed By:

X	Date
No./Date	Description
	Date Insp.

Notes:  
.52 ac per a broker's plan  
19.0806 - added 34x36 house with 8x20 deck -sb  
2020 - check incomplete  
20.0721 - changed incomplete to 24%, check 2021 -sb  
21.0609 - removed incomplete -sb

Waterboro

Property Data			Assessment Record						
Neighborhood <b>22 WEST SHORE RD</b>			Year	Land	Buildings	Exempt	Total		
Tree Growth Year <b>0</b>			2012	150,000	39,300	0	189,300		
1ST MORTGAGE <b>0</b>			2013	150,000	39,300	0	189,300		
2ND MORTGAGE <b>0</b>			2014	150,000	39,300	0	189,300		
Zone/Land Use <b>48 Shoreland</b>			2015	150,000	39,300	0	189,300		
Secondary Zone <b>31 .....</b>			2016	142,500	39,300	0	181,800		
Topography <b>8 Wet Area</b>			2017	142,500	39,300	0	181,800		
1.Level 4.Below St 7.Steep			2018	142,500	39,300	0	181,800		
2.Rolling 5.Low 8.Wet			2019	142,500	113,300	0	255,800		
3.Above St 6.Swampy 9.Lev/Roll			2020	142,500	139,900	0	282,400		
Utilities <b>9 No Water/No Sewer</b>			2021	156,800	140,900	0	297,700		
1.Public 4.Improve 7.Improve			2022	171,000	158,800	0	329,800		
2.Water 5.Improve 8.			2023	188,100	176,100	0	364,200		
3.Sewer 6.Improve 9.None			2024	210,900	197,700	0	408,600		
Street <b>3 Gravel</b>			2025	220,000	263,700	0	483,700		
1.Paved 4.Proposed 7.ROW			<b>Land Data</b>						
2.Semi Imp 5.Pvt 8.None									
3.Gravel 6.Aband 9.TG PLAN			<b>Front Foot</b>	<b>Type</b>	<b>Effective</b>		<b>Influence</b>		<b>Influence Codes</b>
LAND USE <b>0</b>			11.Ossipee WF	11	Frontage	Depth	Factor	Code	
BUILDING USE <b>0</b>			12.Arrowhead WF				%	0	1.Unimproved
<b>Sale Data</b>			13.Waterfront				%		2.Excess Ftg /De
Sale Date <b>6/03/2016</b>			14.Rear Land				%		3.Topography
Price <b>160,000</b>			15.Misc				%		4.Size/Shape
Sale Type <b>2 Land &amp; Buildings</b>							%		5.Access or Rear
1.Land 4.Mobile 7.			<b>Square Foot</b>		<b>Square Feet</b>				6.Restriction
2.L & B 5.Other 8.			16.Regular Lot				%		7.Open Space
3.Building 6. 9.			17.Secondary Lot				%		8.View/Environ
Financing <b>1 Conventional</b>			18.Excess Land				%		9.Fract Share
1.Convent 4.Seller 7.			19.Condominium				%		<b>Acres</b>
2.FHA/VA 5.Private 8.			20.Pavement				%		30.Rear (201+)
3.Assumed 6.Cash 9.Unknown							%		31.Tillable/Horti
Validity <b>1 Arms Length Sale</b>			<b>Fract. Acre</b>		<b>Acreege/Sites</b>				32.Pasture
1.Valid 4.Split 7.Renovate			21.Homesite (Frac				%		33.Orchard
2.Related 5.Partial 8.Other			22.Vacant Lot (Fr				%		34.Frontage
3.Distress 6.Exempt 9.			23.Non Conforming				%		35.Triangular Lot
Verified <b>5 Public Record</b>			<b>Acres</b>				%		36.Commercial
1.Buyer 4.Agent 7.Family			24.Excess ( 5-10)				%		37.Softwood
2.Seller 5.Pub Rec 8.Other			25.Excess (10+)				%		38.Mixed Wood
3.Lender 6.MLS 9.			26.Excess				%		39.Hardwood
			27.Rear (1-100)				%		40.Wasteland
			28.Rear (101-150)				%		41.Gravel Pit (Ac
			29.Rear (151-200)				%		42.Mobile Home Si
			<b>Total Acreage</b>		0.11				

46.Site Improve

**Waterboro**

Map Lot 032-041

Account 2132

Location 41 AMY LANE

Card 1 Of 1 9/23/2024

Building Style <b>1 Conventional</b>	SF Bsmt Living <b>0</b>	Layout <b>0</b>
1.Conv 5.Garr/Col 9.Other	Fin Bsmt Grade <b>0 0</b>	1.Typical 4. 7.
2.Ranch 6.Split 10.Mohome	OPEN 5 OPTIONAL <b>0</b>	2.Inadeq 5. 8.
3.R Ranch 7.Contemp/ 11.Condo	Heat Type <b>1% 9 Not Heated</b>	3.Not func 6. 9.
4.Cape 8.Log 12.	1.HWBB 5.FWA 9.No Heat	Attic <b>0</b>
Dwelling Units <b>1</b>	2.HWCI 6.GravWA 10.	1.1/4 Fin 4.Full Fin 7.1/4 Unfi
Other Units <b>0</b>	3.HWRAD 7.Electric 11.	2.1/2 Fin 5.FI/Stair 8.
Stories <b>0</b>	4.Steam 8.FI/WallM 12.	3.3/4 Fin 6.1/2 Unfi 9.None
1.1 4.1.50 7.1.25	Cool Type <b>0% 9 None</b>	Insulation <b>1 Full</b>
2.2 5.1.75 8.	1.Refrig 4.W&C Air 7.	1.Full 4.Minimal 7.
3.3 6.2.50 9.	2.Evapor 5. 8.	2.Heavy 5.Unk 8.
Exterior Walls <b>8 Alumunum/Vinyl</b>	3.H Pump 6. 9.None	3.Capped 6. 9.None
0.Wood 4.Asb/Asph 8.Alum/Vin	Kitchen Style <b>2 Typical</b>	Unfinished % <b>0%</b>
1.Wood 5.T-111 9.Other	1.Modern 4.Obsolete 7.	Grade & Factor <b>4 Good 100%</b>
2.Wd Sh 6.Br/St 11.	2.Typical 5. 8.	1.E Grade 4.B Grade 7.AAA Grad
3.Compos. 7.Nov 12.	3.Old Type 6. 9.None	2.D Grade 5.A Grade 8.
Roof Surface <b>3 Metal</b>	Bath(s) Style <b>2 Typical Bath(s)</b>	3.C Grade 6.AA Grade 9.Same
1.Asphalt 4.Composit 7.	1.Modern 4.Obsolete 7.	SQFT (Footprint) <b>1064</b>
2.Slate 5.Wood 8.	2.Typical 5. 8.	Condition <b>6 Good</b>
3.Metal 6.Other 9.	3.Old Type 6. 9.None	1.Poor 4.Avg 7.V G
SF Masonry Trim <b>0</b>	# Rooms <b>0</b>	2.Fair 5.Avg+ 8.Exc
OPEN-3- <b>0</b>	# Bedrooms <b>0</b>	3.Avg- 6.Good 9.Same
OPEN-4- <b>0</b>	# Full Baths <b>2</b>	Phys. % Good <b>0%</b>
Year Built <b>2018</b>	# Half Baths <b>0</b>	Funct. % Good <b>100%</b>
Year Remodeled <b>0</b>	# Addn Fixtures <b>0</b>	Functional Code <b>9 None</b>
Foundation <b>1 Concrete</b>	# Fireplaces <b>0</b>	1.Incomp 4.Small 7.Layout
1.Concrete 4.Wood 7.		2.O-Built 5.CDU 8.Other
2.C Block 5.Slab 8.		3.Damage 6.Style 9.None
3.Br/Stone 6.Prs/Post 9.		Econ. % Good <b>100%</b>
Basement <b>4 Full Basement</b>		Economic Code <b>None</b>
1.1/4 Bmt 4.Full Bmt 7.		0.None 3.Services 7.
2.1/2 Bmt 5.None 8.		1.Location 4.Traffic 8.
3.3/4 Bmt 6. 9.None		2.Encroach 9.None 9.
Bsmt Gar # Cars <b>0</b>		Entrance Code <b>9 Rob Sutherland</b>
Wet Basement <b>1 Dry Basement</b>		1.Interior 4.Vacant 7.
1.Dry 4. 7.		2.Refusal 5.Estimate 8.
2.Damp 5. 8.	3.Informed 6.Office 9.RS	
3.Wet 6. 9.	Information Code <b>9 See Next Year</b>	
	1.Owner 4.Agent 7.	
	2.Relative 5.Estimate 8.	
	3.Tenant 6.Other 9.SNY	

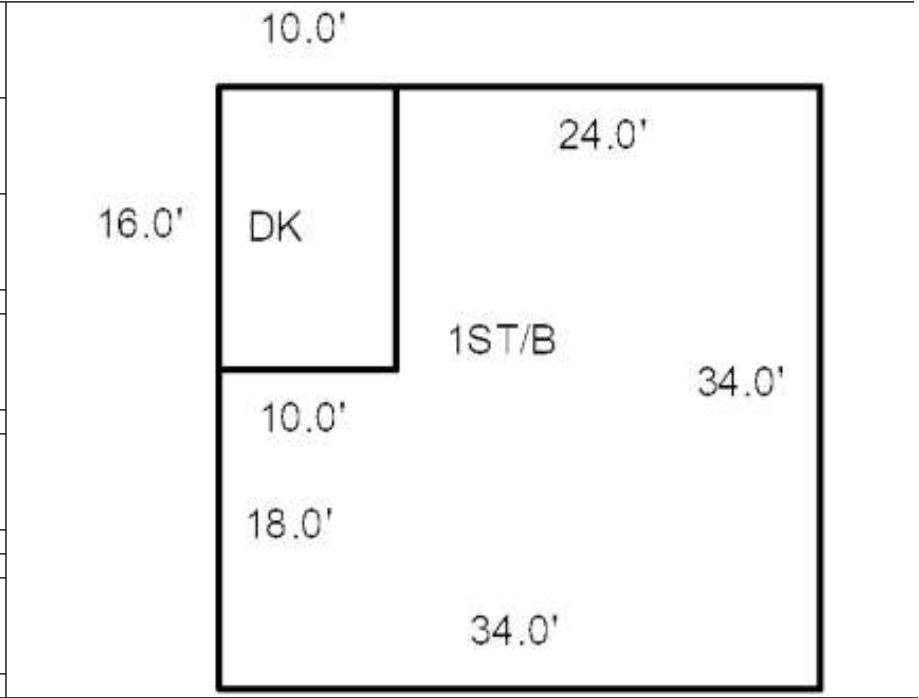

Date Inspected

**Additions, Outbuildings & Improvements**

Type	Year	Units	Grade	Cond	Phys.	Funct.	Sound Value	
68 Wood Deck	0	160	0 0	0	0	0	%	1.One Story Fram
							%	2.Two Story Fram
							%	3.Three Story Fr
							%	4.1 & 1/2 Story
							%	5.1 & 3/4 Story
							%	6.2 & 1/2 Story
							%	21.Open Frame Por
							%	22.Encl Frame Por
							%	23.Frame Garage
							%	24.Frame Shed
							%	25.Frame Bay Wind
							%	26.1SFr Overhang
							%	27.Unfin Basement
							%	28.Unfinished Att
							%	29.Finished Attic

