

CARNEY, JEAN E
111 LORDS ROAD
NORTH WATERBORO MAINE 04061

B16647P588 B16727P4

Previous Owner
CARNEY RICHARD S
CARNEY, JEAN E
111 LORDS ROAD
NORTH WATERBORO ME 04061
Sale Date: 12/22/2023

Previous Owner
LORD WILLIS A*, ESTATE OF,
PO BOX 14

NORTH WATERBORO ME 04061
Sale Date: 11/05/2013

Inspection Witnessed By:

| X | Date |
|----------|-------------|
| No./Date | Description |
| | Date Insp. |
| | |
| | |
| | |

Notes:
24.0201 - removed Richard Carney, deceased 12/22/2023;
Jean Carney is surviving joint tenant - vv

Waterboro

| Property Data | | | Assessment Record | | | | | | |
|--|--|--|----------------------|----------------------|------------------|--------|------------------|-------------------|------------------------|
| Neighborhood 17 LORDS RD | | | Year | Land | Buildings | Exempt | Total | | |
| Tree Growth Year 0 | | | 2012 | 167,700 | 207,600 | 10,000 | 365,300 | | |
| 1ST MORTGAGE 0 | | | 2013 | 167,700 | 207,600 | 0 | 375,300 | | |
| 2ND MORTGAGE 0 | | | 2014 | 167,700 | 207,600 | 0 | 375,300 | | |
| Zone/Land Use 31 Agricultural/Residential | | | 2015 | 167,700 | 207,600 | 10,000 | 365,300 | | |
| Secondary Zone | | | 2016 | 61,700 | 181,100 | 15,000 | 227,800 | | |
| Topography 1 Level | | | 2017 | 61,700 | 181,100 | 15,000 | 227,800 | | |
| 1.Level 4.Below St 7.Steep | | | 2018 | 61,700 | 181,100 | 20,000 | 222,800 | | |
| 2.Rolling 5.Low 8.Wet | | | 2019 | 61,700 | 182,200 | 20,000 | 223,900 | | |
| 3.Above St 6.Swampy 9.Lev/Roll | | | 2020 | 61,700 | 183,300 | 20,000 | 225,000 | | |
| Utilities 9 No Water/No Sewer | | | 2021 | 67,900 | 183,300 | 24,500 | 226,700 | | |
| 1.Public 4.Improve 7.Improve | | | 2022 | 74,100 | 201,600 | 25,000 | 250,700 | | |
| 2.Water 5.Improve 8. | | | 2023 | 81,500 | 223,600 | 25,000 | 280,100 | | |
| 3.Sewer 6.Improve 9.None | | | 2024 | 91,400 | 251,600 | 25,000 | 318,000 | | |
| Street 1 Paved | | | 2025 | 116,200 | 319,200 | 25,000 | 410,400 | | |
| 1.Paved 4.Proposed 7.ROW | | | Land Data | | | | | | |
| 2.Semi Imp 5.Pvt 8.None | | | | | | | | | |
| 3.Gravel 6.Aband 9.TG PLAN | | | Front Foot | Type | Effective | | Influence | | Influence Codes |
| LAND USE 0 | | | | | Frontage | Depth | Factor | Code | |
| BUILDING USE 0 | | | 11.Ossipee WF | | | % | | 1.Unimproved | |
| Sale Data | | | 12.Arrowhead WF | | | % | | 2.Excess Ftg /De | |
| Sale Date 12/22/2023 | | | 13.Waterfront | | | % | | 3.Topography | |
| Price | | | 14.Rear Land | | | % | | 4.Size/Shape | |
| Sale Type 2 Land & Buildings | | | 15.Misc | | | % | | 5.Access or Rear | |
| 1.Land 4.Mobile 7. | | | | | | % | | 6.Restriction | |
| 2.L & B 5.Other 8. | | | Square Foot | Square Feet | | | | 7.Open Space | |
| 3.Building 6. 9. | | | | 16.Regular Lot | | | % | 8.View/Environ | |
| Financing 9 Unknown | | | 17.Secondary Lot | | | % | | 9.Fract Share | |
| 1.Convent 4.Seller 7. | | | 18.Excess Land | | | % | | 30.Rear (201+) | |
| 2.FHA/VA 5.Private 8. | | | 19.Condominium | | | % | | 31.Tillable/Horti | |
| 3.Assumed 6.Cash 9.Unknown | | | 20.Pavement | | | % | | 32.Pasture | |
| Validity 2 Related Parties | | | Fract. Acre | Acreege/Sites | | | | 33.Orchard | |
| 1.Valid 4.Split 7.Renovate | | | | 21 | 2.00 | 100 | % | 0 | 34.Frontage |
| 2.Related 5.Partial 8.Other | | | 22.Vacant Lot (Fr | 24 | 3.62 | 100 | % | 0 | 35.Triangular Lot |
| 3.Distress 6.Exempt 9. | | | 23.Non Conforming | | | % | | 36.Commercial | |
| Verified 7 Family Member | | | Acres | | | % | | 37.Softwood | |
| 1.Buyer 4.Agent 7.Family | | | 24.Excess (5-10) | | | % | | 38.Mixed Wood | |
| 2.Seller 5.Pub Rec 8.Other | | | 25.Excess (10+) | | | % | | 39.Hardwood | |
| 3.Lender 6.MLS 9. | | | 26.Excess | | | % | | 40.Wasteland | |
| | | | 27.Rear (1-100) | | | % | | 41.Gravel Pit (Ac | |
| | | | 28.Rear (101-150) | | | % | | 42.Mobile Home Si | |
| | | | 29.Rear (151-200) | | | % | | 43.Condo Site | |
| | | | Total Acreage | | 5.62 | | | 44.Utility ROW | |
| | | | | | | | | 45.Camp Lot | |
| | | | | | | | | 46.Site Improve | |

Waterboro

Map Lot 014-015-003

Account 1559

Location 111 LORDS ROAD

Card 1

Of 1

9/23/2024

| | | | | | |
|-----------------|------------------------------|----------------|--|--------------------------|-----------------------|
| Building Style | 4 Cape Cod | SF Bsmt Living | 0 | Layout | 1 Typical |
| 1.Conv | 5.Garr/Col | 9.Other | Fin Bsmt Grade | 0 0 | 1.Typical |
| 2.Ranch | 6.Split | 10.Mohome | OPEN 5 OPTIONAL 0 | | 2.Inadeq |
| 3.R Ranch | 7.Contemp/ | 11.Condo | Heat Type | 100% | 1 Hot Water BB |
| 4.Cape | 8.Log | 12. | 1.HWBB | 5.FWA | 9.No Heat |
| Dwelling Units | 1 | | 2.HWCI | 6.GravWA | 10. |
| Other Units | 0 | | 3.HWRAD | 7.Electric | 11. |
| Stories | 4 One & 1/2 Story | | 4.Steam | 8.F/WallM | 12. |
| 1.1 | 4.1.50 | 7.1.25 | Cool Type | 0% | 9 None |
| 2.2 | 5.1.75 | 8. | 1.Refrig | 4.W&C Air | 7. |
| 3.3 | 6.2.50 | 9. | 2.Evapor | 5. | 8. |
| Exterior Walls | 8 Alumunum/Vinyl | | 3.H Pump | 6. | 9.None |
| 0.Wood | 4.Asb/Asph | 8.Alum/Vin | Kitchen Style | 2 Typical | |
| 1.Wood | 5.T-111 | 9.Other | 1.Modern | 4.Obsolete | 7. |
| 2.Wd Sh | 6.Br/St | 11. | 2.Typical | 5. | 8. |
| 3.Compos. | 7.Nov | 12. | 3.Old Type | 6. | 9.None |
| Roof Surface | 1 Asphalt Shingles | | Bath(s) Style | 2 Typical Bath(s) | |
| 1.Asphalt | 4.Composit | 7. | 1.Modern | 4.Obsolete | 7. |
| 2.Slate | 5.Wood | 8. | 2.Typical | 5. | 8. |
| 3.Metal | 6.Other | 9. | 3.Old Type | 6. | 9.None |
| SF Masonry Trim | 0 | | # Rooms | 7 | |
| OPEN-3- | 0 | | # Bedrooms | 3 | |
| OPEN-4- | 0 | | # Full Baths | 2 | |
| Year Built | 1989 | | # Half Baths | 0 | |
| Year Remodeled | 0 | | # Addn Fixtures | 0 | |
| Foundation | 1 Concrete | | # Fireplaces | 0 | |
| 1.Concrete | 4.Wood | 7. | <div style="display: flex; align-items: center; justify-content: center;"> <div style="background-color: #00728f; color: white; padding: 10px 20px; font-size: 2em; margin-right: 10px;">T</div> <div style="font-size: 2em; font-weight: bold; margin-right: 10px;">TRIO</div> </div> | | |
| 2.C Block | 5.Slab | 8. | | | |
| 3.Br/Stone | 6.Prs/Post | 9. | | | |
| Basement | 4 Full Basement | | | | |
| 1.1/4 Bmt | 4.Full Bmt | 7. | | | |
| 2.1/2 Bmt | 5.None | 8. | | | |
| 3.3/4 Bmt | 6. | 9.None | | | |
| Bsmt Gar # Cars | 0 | | | | |
| Wet Basement | 1 Dry Basement | | | | |
| 1.Dry | 4. | 7. | | | |
| 2.Damp | 5. | 8. | | | |
| 3.Wet | 6. | 9. | | | |

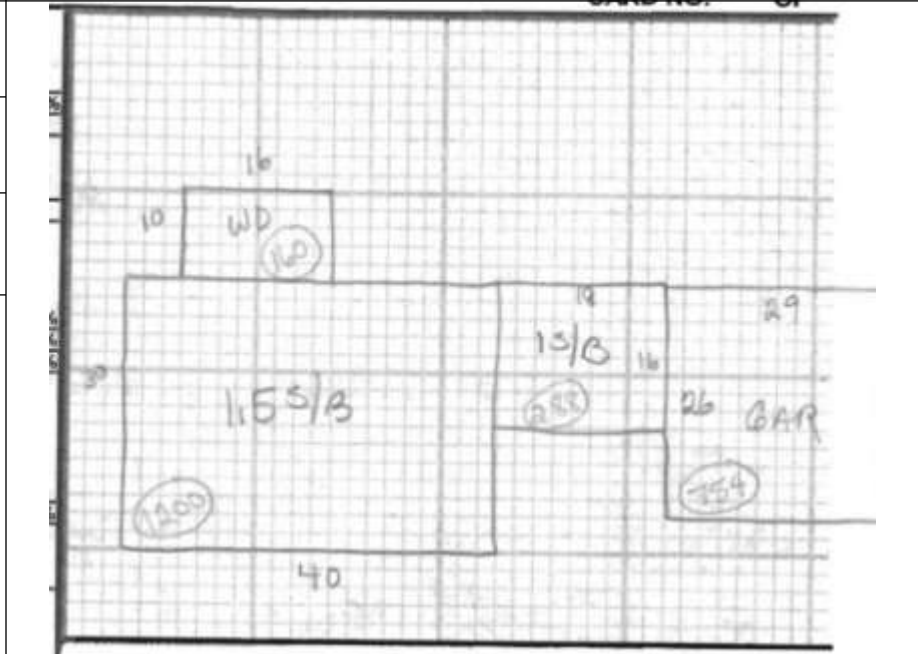

Date Inspected 6/29/2022

| Additions, Outbuildings & Improvements | | | | | | | | | |
|--|------|-------|-------|------|-------|--------|-------------|-------------------|--|
| Type | Year | Units | Grade | Cond | Phys. | Funct. | Sound Value | | |
| 1 One Story Frame | 0 | 288 | 0 0 | 0 | 0 | 0 % | 0 % | 1.One Story Fram | |
| 37 Unfin Basement | 0 | 288 | 0 0 | 0 | 0 | 0 % | 0 % | 2.Two Story Fram | |
| 68 Wood Deck | 0 | 288 | 3 100 | 9 | 95 | 100 % | 100 % | 3.Three Story Fr | |
| 24 Frame Shed | 0 | 96 | 0 0 | 0 | 0 | 0 % | 0 % | 4.1 & 1/2 Story | |
| 23 Frame Garage | 0 | 754 | 0 0 | 0 | 0 | 0 % | 0 % | 5.1 & 3/4 Story | |
| 71 Carport | 2015 | 720 | 4 100 | 4 | 100 | 100 % | 100 % | 6.2 & 1/2 Story | |
| | | | | | | % | % | 21.Open Frame Por | |
| | | | | | | % | % | 22.Encl Frame Por | |
| | | | | | | % | % | 23.Frame Garage | |
| | | | | | | % | % | 24.Frame Shed | |
| | | | | | | % | % | 25.Frame Bay Wind | |
| | | | | | | % | % | 26.15Fr Overhang | |
| | | | | | | % | % | 27.Unfin Basement | |
| | | | | | | % | % | 28.Unfinished Att | |
| | | | | | | % | % | 29.Finished Attic | |