

RICHARD, MATTHEW
HILL, SAMANTHA
103 THYNGS MILL ROAD
NORTH WATERBORO ME 04061

B12031P186 B15240P758 B16728P659 B18603P121

Previous Owner
CARTER, BRIAN
CARTER, BRITTANY
103 THINGS MILL RD
NORTH WATERBORO ME 04061
Sale Date: 3/14/2024

Previous Owner
WATSON JOSHUA C
368 ALEXANDER REED RD

RICHMOND ME 04357
Sale Date: 3/22/2021

Previous Owner
FORD MARK H & HEATHER H
103 THYNGS MILL ROAD

NORTH WATERBORO ME 04061
Sale Date: 8/22/2007

Inspection Witnessed By:

X	Date
No./Date	Description
	Date Insp.

Notes:

Property Data			Assessment Record						
Neighborhood 85 THYNGS MILL RD			Year	Land	Buildings	Exempt	Total		
Tree Growth Year 0			2012	86,000	162,300	0	248,300		
1ST MORTGAGE 0			2013	86,000	162,300	0	248,300		
2ND MORTGAGE 0			2014	86,000	162,300	0	248,300		
Zone/Land Use 33 Forest/Agricultural..			2015	86,000	162,300	0	248,300		
Secondary Zone			2016	72,300	154,100	0	226,400		
Topography 4 Below Street			2017	72,300	154,100	0	226,400		
1.Level 4.Below St 7.Steep			2018	72,300	154,100	0	226,400		
2.Rolling 5.Low 8.Wet			2019	72,300	154,100	0	226,400		
3.Above St 6.Swampy 9.Lev/Roll			2020	72,300	154,300	0	226,600		
Utilities 9 No Water/No Sewer			2021	79,600	154,300	0	233,900		
1.Public 4.Improve 7.Improve			2022	86,800	169,700	0	256,500		
2.Water 5.Improve 8.			2023	95,500	188,200	0	283,700		
3.Sewer 6.Improve 9.None			2024	107,000	214,300	0	321,300		
Street 1 Paved			2025	139,600	260,900	0	400,500		
1.Paved 4.Proposed 7.ROW			Land Data						
2.Semi Imp 5.Pvt 8.None			Front Foot	Type	Effective		Influence		Influence Codes
3.Gravel 6.Aband 9.TG PLAN					Frontage	Depth	Factor	Code	
LAND USE 0			11.Ossipee WF			%		1.Unimproved	
BUILDING USE 0			12.Arrowhead WF			%		2.Excess Ftg /De	
Sale Data			13.Waterfront			%		3.Topography	
			14.Rear Land			%		4.Size/Shape	
Sale Date 3/14/2024			15.Misc			%		5.Access or Rear	
Price 450,000						%		6.Restriction	
Sale Type 2 Land & Buildings						%		7.Open Space	
1.Land 4.Mobile 7.			Square Foot	Square Feet				8.View/Environ	
2.L & B 5.Other 8.			16.Regular Lot			%		9.Fract Share	
3.Building 6. 9.			17.Secondary Lot			%		Acres	
Financing 9 Unknown			18.Excess Land			%		30.Rear (201+)	
1.Convent 4.Seller 7.			19.Condominium			%		31.Tillable/Horti	
2.FHA/VA 5.Private 8.			20.Pavement			%		32.Pasture	
3.Assumed 6.Cash 9.Unknown						%		33.Orchard	
Validity 1 Arms Length Sale						%		34.Frontage	
1.Valid 4.Split 7.Renovate			Fract. Acre	Acreege/Sites				35.Triangular Lot	
2.Related 5.Partial 8.Other			21.Homesite (Frac	21	5.00	100	%	0	
3.Distress 6.Exempt 9.			22.Vacant Lot (Fr	26	5.00	100	%	0	
Verified 5 Public Record			23.Non Conforming			%		38.Mixed Wood	
1.Buyer 4.Agent 7.Family			Acres			%		39.Hardwood	
2.Seller 5.Pub Rec 8.Other			24.Excess (5-10)			%		40.Wasteland	
3.Lender 6.MLS 9.			25.Excess (10+)			%		41.Gravel Pit (Ac	
			26.Excess			%		42.Mobile Home Si	
			27.Rear (1-100)			%		43.Condo Site	
			28.Rear (101-150)			%		44.Utility ROW	
			29.Rear (151-200)			%		45.Camp Lot	
			Total Acreage		10.00			46.Site Improve	

Waterboro

Map Lot 013-014

Account 1413

Location 103 THYNGS MILL ROAD

Card 1

Of 1

9/23/2024

Building Style 9 Other	SF Bsmt Living 0	Layout 1 Typical
1.Conv 5.Garr/Col 9.Other	Fin Bsmt Grade 0 0	1.Typical 4. 7.
2.Ranch 6.Split 10.Mohome	OPEN 5 OPTIONAL 0	2.Inadeq 5. 8.
3.R Ranch 7.Contemp/ 11.Condo	Heat Type 100% 1 Hot Water BB	3.Not func 6. 9.
4.Cape 8.Log 12.	1.HWBB 5.FWA 9.No Heat	Attic 9 None
Dwelling Units 1	2.HWCI 6.GravWA 10.	1.1/4 Fin 4.Full Fin 7.1/4 Unfi
Other Units 0	3.HWRAD 7.Electric 11.	2.1/2 Fin 5.FI/Stair 8.
Stories 5 One & 3/4 Story	4.Steam 8.FI/WallM 12.	3.3/4 Fin 6.1/2 Unfi 9.None
1.1 4.1.50 7.1.25	Cool Type 0% 9 None	Insulation 1 Full
2.2 5.1.75 8.	1.Refrig 4.W&C Air 7.	1.Full 4.Minimal 7.
3.3 6.2.50 9.	2.Evapor 5. 8.	2.Heavy 5.Unk 8.
Exterior Walls 9 Other	3.H Pump 6. 9.None	3.Capped 6. 9.None
0.Wood 4.Asb/Asph 8.Alum/Vin	Kitchen Style 2 Typical	Unfinished % 0%
1.Wood 5.T-111 9.Other	1.Modern 4.Obsolete 7.	Grade & Factor 3 Average 100%
2.Wd Sh 6.Br/St 11.	2.Typical 5. 8.	1.E Grade 4.B Grade 7.AAA Grad
3.Compos. 7.Nov 12.	3.Old Type 6. 9.None	2.D Grade 5.A Grade 8.
Roof Surface 3 Metal	Bath(s) Style 2 Typical Bath(s)	3.C Grade 6.AA Grade 9.Same
1.Asphalt 4.Composit 7.	1.Modern 4.Obsolete 7.	SQFT (Footprint) 1584
2.Slate 5.Wood 8.	2.Typical 5. 8.	Condition 4 Average
3.Metal 6.Other 9.	3.Old Type 6. 9.None	1.Poor 4.Avg 7.V G
SF Masonry Trim 0	# Rooms 9	2.Fair 5.Avg+ 8.Exc
OPEN-3- 0	# Bedrooms 4	3.Avg- 6.Good 9.Same
OPEN-4- 0	# Full Baths 2	Phys. % Good 0%
Year Built 1978	# Half Baths 0	Funct. % Good 80%
Year Remodeled 0	# Addn Fixtures 0	Functional Code 5 Cond/Des/Util
Foundation 1 Concrete	# Fireplaces 1	1.Incomp 4.Small 7.Layout
1.Concrete 4.Wood 7.	<div style="display: flex; align-items: center; justify-content: center;"> <div style="background-color: #2e7d32; color: white; padding: 10px 20px; font-size: 2em; margin-right: 10px;">T</div> <div style="font-size: 2em; font-weight: bold; margin-right: 10px;">TRIO</div> </div>	2.O-Built 5.CDU 8.Other
2.C Block 5.Slab 8.		3.Damage 6.Style 9.None
3.Br/Stone 6.Prs/Post 9.		Econ. % Good 100%
Basement 4 Full Basement		Economic Code None
1.1/4 Bmt 4.Full Bmt 7.		0.None 3.Services 7.
2.1/2 Bmt 5.None 8.		1.Location 4.Traffic 8.
3.3/4 Bmt 6. 9.None		2.Encroach 9.None 9.
Bsmt Gar # Cars 0		Entrance Code 0
Wet Basement 1 Dry Basement		1.Interior 4.Vacant 7.
1.Dry 4. 7.		2.Refusal 5.Estimate 8.
2.Damp 5. 8.	3.Informed 6.Office 9.RS	
3.Wet 6. 9.	Information Code 0	
	1.Owner 4.Agent 7.	
	2.Relative 5.Estimate 8.	
	3.Tenant 6.Other 9.SNY	

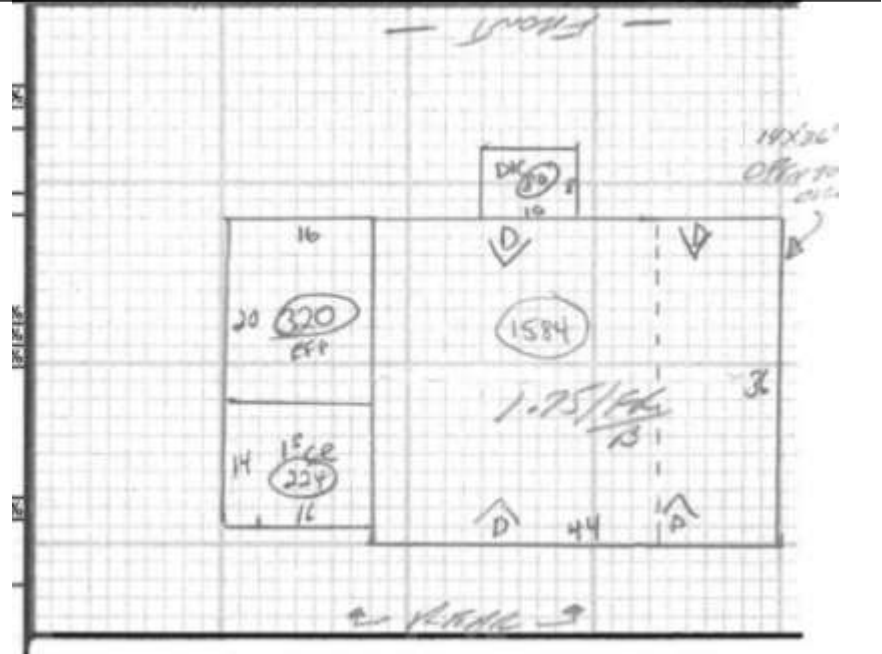

Date Inspected

Additions, Outbuildings & Improvements

Type	Year	Units	Grade	Cond	Phys.	Funct.	Sound Value	
24 Frame Shed	0	720	0 0	0	0	0	%	1.One Story Fram
68 Wood Deck	0	80	0 0	0	0	0	%	2.Two Story Fram
22 Encl Frame Porch	0	320	0 0	0	0	0	%	3.Three Story Fr
1 One Story Frame	0	224	0 0	0	0	0	%	4.1 & 1/2 Story
								5.1 & 3/4 Story
								6.2 & 1/2 Story
								21.Open Frame Por
								22.Encl Frame Por
								23.Frame Garage
								24.Frame Shed
								25.Frame Bay Wind
								26.1SFr Overhang
								27.Unfin Basement
								28.Unfinished Att
								29.Finished Attic