

OBRIEN, TIMOTHY G
 LHEUREUX, ROBYN L
 521 TOWNHOUSE ROAD
 EAST WATERBORO ME 04030

 B18431P364 B18518P345
 Previous Owner
 FOMEZ DEVELOPMENT, LLC
 P.O. BOX 100

 WATERBORO ME 04087
 Sale Date: 1/08/2021

Property Data			Assessment Record				
Neighborhood 44 TOWNHOUSE RD			Year	Land	Buildings	Exempt	Total
Tree Growth Year 0			2022	70,700	199,400	0	270,100
1ST MORTGAGE			2023	77,700	221,100	25,000	273,800
2ND MORTGAGE			2024	87,100	248,300	25,000	310,400
Zone/Land Use 31 Agricultural/Residential			2025	106,600	360,900	25,000	442,500
Secondary Zone							
Topography 1 Level							
1.Level	4.Below St	7.Steep					
2.Rolling	5.Low	8.Wet					
3.Above St	6.Swampy	9.Lev/Roll					
Utilities 9 No Water/No Sewer							
1.Public	4.Improve	7.Improve					
2.Water	5.Improve	8.					
3.Sewer	6.Improve	9.None					
Street 1 Paved							
1.Paved	4.Proposed	7.ROW					
2.Semi Imp	5.Pvt	8.None					
3.Gravel	6.Aband	9.TG PLAN					

Inspection Witnessed By:

X	Date
No./Date	Description
	Date Insp.

Notes:
 20.1216 - split from 011-045 -sb
 21.0601 - added 30x48 1 st/b, 6x20 OP, 10x10 deck, 5x8 basement entry -sb
 24.0627 - added 28x36 1.5s gar, 50% complete - vw

Sale Data		
Sale Date	1/08/2021	
Price	287,000	
Sale Type	2 Land & Buildings	
1.Land	4.Mobile	7.
2.L & B	5.Other	8.
3.Building	6.	9.
Financing	9 Unknown	
1.Convent	4.Seller	7.
2.FHA/VA	5.Private	8.
3.Assumed	6.Cash	9.Unknown
Validity	1 Arms Length Sale	
1.Valid	4.Split	7.Renovate
2.Related	5.Partial	8.Other
3.Distress	6.Exempt	9.
Verified	5 Public Record	
1.Buyer	4.Agent	7.Family
2.Seller	5.Pub Rec	8.Other
3.Lender	6.MLS	9.

Land Data						
Front Foot	Type	Effective		Influence		Influence Codes
		Frontage	Depth	Factor	Code	
11.Ossipee WF				%		1.Unimproved
12.Arrowhead WF				%		2.Excess Ftg /De
13.Waterfront				%		3.Topography
14.Rear Land				%		4.Size/Shape
15.Misc				%		5.Access or Rear
				%		6.Restriction
				%		7.Open Space
				%		8.View/Environ
				%		9.Fract Share
				%		Acres
				%		30.Rear (201+)
				%		31.Tillable/Horti
				%		32.Pasture
				%		33.Orchard
				%		34.Frontage
				%		35.Triangular Lot
				%		36.Commercial
				%		37.Softwood
				%		38.Mixed Wood
				%		39.Hardwood
				%		40.Wasteland
				%		41.Gravel Pit (Ac
				%		42.Mobile Home Si
				%		43.Condo Site
				%		44.Utility ROW
				%		45.Camp Lot
				%		46.Site Improve
Total Acreage		1.89				

Waterboro

Map Lot 011-045-C2

Account 5274

Location 521 TOWNHOUSE ROAD

Card 1

Of 1

9/23/2024

Building Style	2 Ranch			SF Bsmt Living	0			Layout	1 Typical		
1.Conv	5.Garr/Col	9.Other		Fin Bsmt Grade	0 0			1.Typical	4.	7.	
2.Ranch	6.Split	10.Mohome		OPEN 5 OPTIONAL	0			2.Inadeq	5.	8.	
3.R Ranch	7.Contemp/	11.Condo		Heat Type	100% 1 Hot Water BB			3.Not func	6.	9.	
4.Cape	8.Log	12.		1.HWBB	5.FWA	9.No Heat		Attic	9 None		
Dwelling Units	1			2.HWCI	6.GravWA	10.		1.1/4 Fin	4.Full Fin	7.1/4 Unfi	
Other Units	0			3.HWRAD	7.Electric	11.		2.1/2 Fin	5.FI/Stair	8.	
Stories	1 One Story			4.Steam	8.FI/WallM	12.		3.3/4 Fin	6.1/2 Unfi	9.None	
1.1	4.1.50	7.1.25		Cool Type	0% 9 None			Insulation	1 Full		
2.2	5.1.75	8.		1.Refrig	4.W&C Air	7.		1.Full	4.Minimal	7.	
3.3	6.2.50	9.		2.Evapor	5.	8.		2.Heavy	5.Unk	8.	
Exterior Walls	8 Alumunum/Vinyl			3.H Pump	6.	9.None		3.Capped	6.	9.None	
0.Wood	4.Asb/Asph	8.Alum/Vin		Kitchen Style	2 Typical			Unfinished %	0%		
1.Wood	5.T-111	9.Other		1.Modern	4.Obsolete	7.		Grade & Factor	4 Good 100%		
2.Wd Sh	6.Br/St	11.		2.Typical	5.	8.		1.E Grade	4.B Grade	7.AAA Grad	
3.Compos.	7.Nov	12.		3.Old Type	6.	9.None		2.D Grade	5.A Grade	8.	
Roof Surface	1 Asphalt Shingles			Bath(s) Style	2 Typical Bath(s)			3.C Grade	6.AA Grade	9.Same	
1.Asphalt	4.Composit	7.		1.Modern	4.Obsolete	7.		SQFT (Footprint)	1440		
2.Slate	5.Wood	8.		2.Typical	5.	8.		Condition	6 Good		
3.Metal	6.Other	9.		3.Old Type	6.	9.None		1.Poor	4.Avg	7.V G	
SF Masonry Trim	0			# Rooms	0			2.Fair	5.Avg+	8.Exc	
OPEN-3-	0			# Bedrooms	3			3.Avg-	6.Good	9.Same	
OPEN-4-	0			# Full Baths	2			Phys. % Good	0%		
Year Built	2020			# Half Baths	0			Funct. % Good	100%		
Year Remodeled	0			# Addn Fixtures	0			Functional Code	9 None		
Foundation	1 Concrete			# Fireplaces	0			1.Incomp	4.Small	7.Layout	
1.Concrete	4.Wood	7.						2.O-Built	5.CDU	8.Other	
2.C Block	5.Slab	8.						3.Damage	6.Style	9.None	
3.Br/Stone	6.Prs/Post	9.						Econ. % Good	100%		
Basement	4 Full Basement							Economic Code	None		
1.1/4 Bmt	4.Full Bmt	7.						0.None	3.Services	7.	
2.1/2 Bmt	5.None	8.						1.Location	4.Traffic	8.	
3.3/4 Bmt	6.	9.None						2.Encroach	9.None	9.	
Bsmt Gar # Cars	0							Entrance Code	0		
Wet Basement	1 Dry Basement							1.Interior	4.Vacant	7.	
1.Dry	4.	7.						2.Refusal	5.Estimate	8.	
2.Damp	5.	8.						3.Informed	6.Office	9.RS	
3.Wet	6.	9.						Information Code	0		
								1.Owner	4.Agent	7.	
								2.Relative	5.Estimate	8.	
								3.Tenant	6.Other	9.SNY	

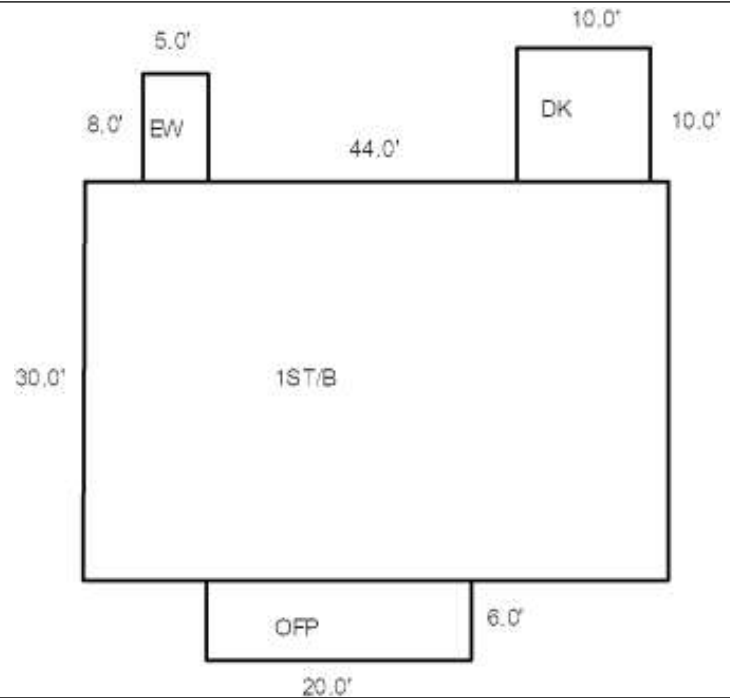

Date Inspected

Additions, Outbuildings & Improvements

Type	Year	Units	Grade	Cond	Phys.	Funct.	Sound Value	
21 Open Frame	0	120	0 0	0	0	% 0	%	1.One Story Fram
68 Wood Deck	0	100	0 0	0	0	% 0	%	2.Two Story Fram
90 BSMT ENTRY	0	40	0 0	0	0	% 0	%	3.Three Story Fr
47 1.50 ST GAR	2024	1008	3 100	6	0	% 50	%	4.1 & 1/2 Story
						%	%	5.1 & 3/4 Story
						%	%	6.2 & 1/2 Story
						%	%	21.Open Frame Por
						%	%	22.Encl Frame Por
						%	%	23.Frame Garage
						%	%	24.Frame Shed
						%	%	25.Frame Bay Wind
						%	%	26.1SFr Overhang
						%	%	27.Unfin Basement
						%	%	28.Unfinished Att
						%	%	29.Finished Attic

