

SOUTHWORTH, A PETER
SOUTHWORTH, KIMBERLY ROSS- (JT)
61 MILE DRIVE
WATERBORO ME 04030

B16732P864

Previous Owner
HARRIMAN PETER L
290 BEAVER BROOK ROAD

LIMERICK ME 04048
Sale Date: 11/15/2013

Property Data			Assessment Record						
Neighborhood 31 BROOKSIDE DR			Year	Land	Buildings	Exempt	Total		
Tree Growth Year 0			2012	6,000	0	0	6,000		
1ST MORTGAGE 0			2013	6,000	0	0	6,000		
2ND MORTGAGE 0			2014	6,000	0	0	6,000		
Zone/Land Use 31 Agricultural/Residential			2015	6,000	0	0	6,000		
Secondary Zone			2016	4,200	0	0	4,200		
Topography 2 Rolling			2017	4,200	0	0	4,200		
1.Level 4.Below St 7.Steep			2018	4,200	0	0	4,200		
2.Rolling 5.Low 8.Wet			2019	4,200	0	0	4,200		
3.Above St 6.Swampy 9.Lev/Roll			2020	4,200	0	0	4,200		
Utilities 9 No Water/No Sewer			2021	35,600	93,800	0	129,400		
1.Public 4.Improve 7.Improve			2022	38,900	215,600	0	254,500		
2.Water 5.Improve 8.			2023	42,800	239,100	0	281,900		
3.Sewer 6.Improve 9.None			2024	48,000	268,500	0	316,500		
Street 1 Paved			2025	63,600	355,800	0	419,400		
1.Paved 4.Proposed 7.ROW			Land Data						
2.Semi Imp 5.Pvt 8.None									
3.Gravel 6.Aband 9.TG PLAN			Front Foot	Type	Effective		Influence		Influence Codes
LAND USE 0			11.Ossipee WF		Frontage	Depth	Factor	Code	
BUILDING USE 0			12.Arrowhead WF				%		1.Unimproved
Sale Data			13.Waterfront				%		2.Excess Ftg /De
			14.Rear Land				%		3.Topography
Sale Date 11/15/2013			15.Misc				%		4.Size/Shape
Price							%		5.Access or Rear
Sale Type 1 Land Only							%		6.Restriction
1.Land 4.Mobile 7.			Square Foot	Square Feet					7.Open Space
2.L & B 5.Other 8.			16.Regular Lot				%		8.View/Environ
3.Building 6. 9.			17.Secondary Lot				%		9.Fract Share
Financing 1 Conventional			18.Excess Land				%		Acres
1.Convent 4.Seller 7.			19.Condominium				%		30.Rear (201+)
2.FHA/VA 5.Private 8.			20.Pavement				%		31.Tillable/Horti
3.Assumed 6.Cash 9.Unknown							%		32.Pasture
Validity 1 Arms Length Sale			Fract. Acre	Acreege/Sites					33.Orchard
1.Valid 4.Split 7.Renovate			21.Homesite (Frac	21	2.00	50	%	3	34.Frontage
2.Related 5.Partial 8.Other			22.Vacant Lot (Fr	27	4.00	100	%	0	35.Triangular Lot
3.Distress 6.Exempt 9.			23.Non Conforming				%		36.Commercial
Verified 1 Buyer			Acres				%		37.Softwood
1.Buyer 4.Agent 7.Family			24.Excess (5-10)				%		38.Mixed Wood
2.Seller 5.Pub Rec 8.Other			25.Excess (10+)				%		39.Hardwood
3.Lender 6.MLS 9.			26.Excess				%		40.Wasteland
			27.Rear (1-100)				%		41.Gravel Pit (Ac
			28.Rear (101-150)				%		42.Mobile Home Si
			29.Rear (151-200)				%		43.Condo Site
			Total Acreage		6.00				

Inspection Witnessed By:

X	Date	Date Insp.
No./Date	Description	Date Insp.

Notes:
20.0715 - changed land from excess 10+ to 2.00 acre homesite, 4.00 acres excess, added 32x52 ranch style home, 50% incomplete, checck 2021 -sb
21.0601 - removed incomplete, added 6x9 deck, 4x5 deck -sb

Formerly 20 Meadowbrook Drive -ajc

Waterboro

Waterboro

Map Lot 011-042B

Account 1347

Location 32 STARLIGHT DRIVE

Card 1

Of 1

9/23/2024

Building Style 2 Ranch	SF Bsmt Living 0	Layout 1 Typical
1.Conv 5.Garr/Col 9.Other	Fin Bsmt Grade 0 0	1.Typical 4. 7.
2.Ranch 6.Split 10.Mohome	OPEN 5 OPTIONAL 0	2.Inadeq 5. 8.
3.R Ranch 7.Contemp/ 11.Condo	Heat Type 100% 1 Hot Water BB	3.Not func 6. 9.
4.Cape 8.Log 12.	1.HWBB 5.FWA 9.No Heat	Attic 9 None
Dwelling Units 1	2.HWCI 6.GravWA 10.	1.1/4 Fin 4.Full Fin 7.1/4 Unfi
Other Units 0	3.HWRAD 7.Electric 11.	2.1/2 Fin 5.FI/Stair 8.
Stories 1 One Story	4.Steam 8.FI/WallM 12.	3.3/4 Fin 6.1/2 Unfi 9.None
1.1 4.1.50 7.1.25	Cool Type 0% 9 None	Insulation 1 Full
2.2 5.1.75 8.	1.Refrig 4.W&C Air 7.	1.Full 4.Minimal 7.
3.3 6.2.50 9.	2.Evapor 5. 8.	2.Heavy 5.Unk 8.
Exterior Walls 8 Aluminum/Vinyl	3.H Pump 6. 9.None	3.Capped 6. 9.None
0.Wood 4.Asb/Asph 8.Alum/Vin	Kitchen Style 1 Modern	Unfinished % 0%
1.Wood 5.T-111 9.Other	1.Modern 4.Obsolete 7.	Grade & Factor 4 Good 100%
2.Wd Sh 6.Br/St 11.	2.Typical 5. 8.	1.E Grade 4.B Grade 7.AAA Grad
3.Compos. 7.Nov 12.	3.Old Type 6. 9.None	2.D Grade 5.A Grade 8.
Roof Surface 1 Asphalt Shingles	Bath(s) Style 1 Modern Bath(s)	3.C Grade 6.AA Grade 9.Same
1.Asphalt 4.Composit 7.	1.Modern 4.Obsolete 7.	SQFT (Footprint) 1664
2.Slate 5.Wood 8.	2.Typical 5. 8.	Condition 7 Very Good
3.Metal 6.Other 9.	3.Old Type 6. 9.None	1.Poor 4.Avg 7.V G
SF Masonry Trim 0	# Rooms 5	2.Fair 5.Avg+ 8.Exc
OPEN-3- 0	# Bedrooms 3	3.Avg- 6.Good 9.Same
OPEN-4- 0	# Full Baths 2	Phys. % Good 0%
Year Built 2020	# Half Baths 0	Funct. % Good 100%
Year Remodeled 0	# Addn Fixtures 0	Functional Code 1 Incomplete
Foundation 1 Concrete	# Fireplaces 0	1.Incomp 4.Small 7.Layout
1.Concrete 4.Wood 7.		2.O-Built 5.CDU 8.Other
2.C Block 5.Slab 8.		3.Damage 6.Style 9.None
3.Br/Stone 6.Prs/Post 9.		Econ. % Good 100%
Basement 4 Full Basement		Economic Code None
1.1/4 Bmt 4.Full Bmt 7.		0.None 3.Services 7.
2.1/2 Bmt 5.None 8.		1.Location 4.Traffic 8.
3.3/4 Bmt 6. 9.None		2.Encroach 9.None 9.
Bsmt Gar # Cars 0		Entrance Code 0
Wet Basement 1 Dry Basement		1.Interior 4.Vacant 7.
1.Dry 4. 7.		2.Refusal 5.Estimate 8.
2.Damp 5. 8.	3.Informed 6.Office 9.RS	
3.Wet 6. 9.	Information Code 0	
	1.Owner 4.Agent 7.	
	2.Relative 5.Estimate 8.	
	3.Tenant 6.Other 9.SNY	

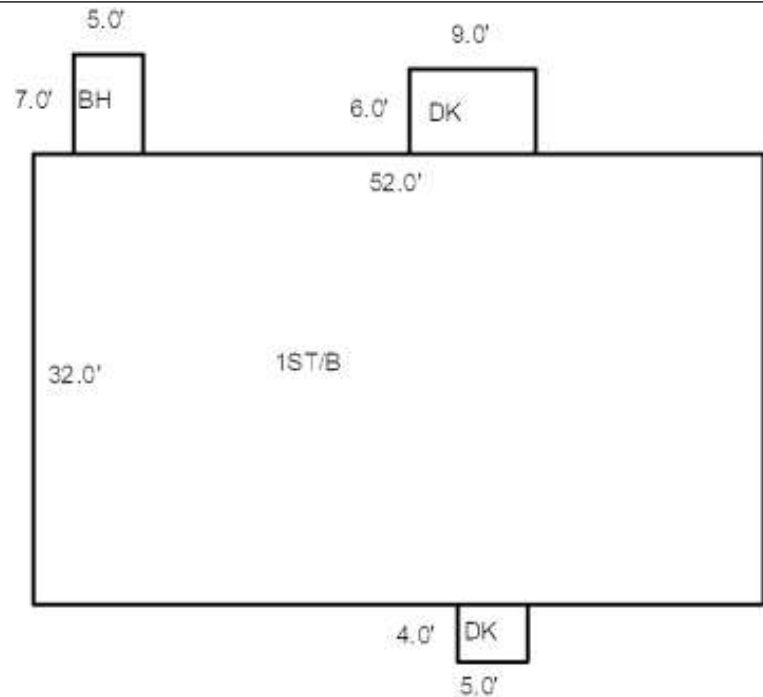

Date Inspected

Additions, Outbuildings & Improvements

Type	Year	Units	Grade	Cond	Phys.	Funct.	Sound Value
68 Wood Deck	0	54	0 0	0	0	0 %	0 %
68 Wood Deck	0	20	0 0	0	0	0 %	0 %
90 BSMT ENTRY	0	35	0 0	0	0	0 %	0 %
						%	%
						%	%
						%	%
						%	%
						%	%
						%	%
						%	%
						%	%
						%	%
						%	%
						%	%
						%	%
						%	%
						%	%
						%	%
						%	%

- 1.One Story Fram
- 2.Two Story Fram
- 3.Three Story Fr
- 4.1 & 1/2 Story
- 5.1 & 3/4 Story
- 6.2 & 1/2 Story
- 21.Open Frame Por
- 22.Encl Frame Por
- 23.Frame Garage
- 24.Frame Shed
- 25.Frame Bay Wind
- 26.1SFr Overhang
- 27.Unfin Basement
- 28.Unfinished Att
- 29.Finished Attic