

CASS, SPENCER
D'ATTILIO, KARISSA
638 WEST ROAD
WATERBORO ME 04087

B9084P123 B18411P478

Previous Owner
COST DEBORAH
638 WEST ROAD

WATERBORO ME 04087
Sale Date: 10/09/2020

Property Data			Assessment Record						
Neighborhood 70 WEST RD N			Year	Land	Buildings	Exempt	Total		
Tree Growth Year 0			2012	69,700	153,400	10,000	213,100		
1ST MORTGAGE 0			2013	69,700	153,400	10,000	213,100		
2ND MORTGAGE 0			2014	69,700	153,400	10,000	213,100		
Zone/Land Use 31 Agricultural/Residential			2015	69,700	153,400	10,000	213,100		
Secondary Zone			2016	59,300	146,600	15,000	190,900		
Topography 2 Rolling			2017	59,300	146,600	15,000	190,900		
1.Level 4.Below St 7.Steep			2018	59,300	146,600	20,000	185,900		
2.Rolling 5.Low 8.Wet			2019	59,300	146,600	20,000	185,900		
3.Above St 6.Swampy 9.Lev/Roll			2020	59,300	147,900	20,000	187,200		
Utilities 9 No Water/No Sewer			2021	65,200	147,900	24,500	188,600		
1.Public 4.Improve 7.Improve			2022	71,100	162,700	0	233,800		
2.Water 5.Improve 8.			2023	78,200	180,400	25,000	233,600		
3.Sewer 6.Improve 9.None			2024	87,700	202,600	25,000	265,300		
Street 1 Paved			2025	107,200	255,600	25,000	337,800		
1.Paved 4.Proposed 7.ROW			Land Data						
2.Semi Imp 5.Pvt 8.None			Front Foot	Type	Effective		Influence		Influence Codes
3.Gravel 6.Aband 9.TG PLAN					Frontage	Depth	Factor	Code	
LAND USE 0			11.Ossipee WF			%		1.Unimproved	
BUILDING USE 0			12.Arrowhead WF			%		2.Excess Ftg /De	
Sale Data			13.Waterfront			%		3.Topography	
Sale Date 10/09/2020			14.Rear Land			%		4.Size/Shape	
Price 290,000			15.Misc			%		5.Access or Rear	
Sale Type 2 Land & Buildings						%		6.Restriction	
1.Land 4.Mobile 7.			Square Foot	Square Feet				7.Open Space	
2.L & B 5.Other 8.						%		8.View/Environ	
3.Building 6. 9.			16.Regular Lot			%		9.Fract Share	
Financing 9 Unknown			17.Secondary Lot			%		Acres	
1.Convent 4.Seller 7.			18.Excess Land			%		30.Rear (201+)	
2.FHA/VA 5.Private 8.			19.Condominium			%		31.Tillable/Horti	
3.Assumed 6.Cash 9.Unknown			20.Pavement			%		32.Pasture	
Validity 1 Arms Length Sale						%		33.Orchard	
1.Valid 4.Split 7.Renovate			Fract. Acre	Acreege/Sites				34.Frontage	
2.Related 5.Partial 8.Other				21.Homesite (Frac	21	2.00	100 %	0	35.Triangular Lot
3.Distress 6.Exempt 9.			22.Vacant Lot (Fr	26	0.04	100 %	0	36.Commercial	
Verified 5 Public Record			23.Non Conforming			%		37.Softwood	
1.Buyer 4.Agent 7.Family			Acres			%		38.Mixed Wood	
2.Seller 5.Pub Rec 8.Other			24.Excess (5-10)			%		39.Hardwood	
3.Lender 6.MLS 9.			25.Excess (10+)			%		40.Wasteland	
			26.Excess			%		41.Gravel Pit (Ac	
			27.Rear (1-100)			%		42.Mobile Home Si	
			28.Rear (101-150)			%		43.Condo Site	
			29.Rear (151-200)			%		44.Utility ROW	
			Total Acreage 2.04					45.Camp Lot	
								46.Site Improve	

Inspection Witnessed By:

No./Date	Description	Date Insp.
X		

Notes:

Waterboro

Map Lot 006-018-002

Account 4369

Location 638 WEST ROAD

Card 1

Of 1

9/23/2024

Building Style	4 Cape Cod	SF Bsmt Living	0	Layout	1 Typical
1.Conv	5.Garr/Col	9.Other	Fin Bsmt Grade	0 0	1.Typical
2.Ranch	6.Split	10.Mohome	OPEN 5 OPTIONAL	0	2.Inadeq
3.R Ranch	7.Contemp/	11.Condo	Heat Type	100%	1 Hot Water BB
4.Cape	8.Log	12.	1.HWBB	5.FWA	9.No Heat
Dwelling Units	1		2.HWCI	6.GravWA	10.
Other Units	0		3.HWRAD	7.Electric	11.
Stories	5 One & 3/4 Story		4.Steam	8.F/WallM	12.
1.1	4.1.50	7.1.25	Cool Type	0%	9 None
2.2	5.1.75	8.	1.Refrig	4.W&C Air	7.
3.3	6.2.50	9.	2.Evapor	5.	8.
Exterior Walls	1 Wood Siding		3.H Pump	6.	9.None
0.Wood	4.Asb/Asph	8.Alum/Vin	Kitchen Style	2 Typical	
1.Wood	5.T-111	9.Other	1.Modern	4.Obsolete	7.
2.Wd Sh	6.Br/St	11.	2.Typical	5.	8.
3.Compos.	7.Nov	12.	3.Old Type	6.	9.None
Roof Surface	1 Asphalt Shingles		Bath(s) Style	2 Typical Bath(s)	
1.Asphalt	4.Composit	7.	1.Modern	4.Obsolete	7.
2.Slate	5.Wood	8.	2.Typical	5.	8.
3.Metal	6.Other	9.	3.Old Type	6.	9.None
SF Masonry Trim	0		# Rooms	6	
OPEN-3-	0		# Bedrooms	3	
OPEN-4-	0		# Full Baths	2	
Year Built	1996		# Half Baths	0	
Year Remodeled	0		# Addn Fixtures	0	
Foundation	1 Concrete		# Fireplaces	0	
1.Concrete	4.Wood	7.			
2.C Block	5.Slab	8.			
3.Br/Stone	6.Prs/Post	9.			
Basement	4 Full Basement				
1.1/4 Bmt	4.Full Bmt	7.			
2.1/2 Bmt	5.None	8.			
3.3/4 Bmt	6.	9.None			
Bsmt Gar # Cars	0				
Wet Basement	1 Dry Basement				
1.Dry	4.	7.			
2.Damp	5.	8.			
3.Wet	6.	9.			



Date Inspected

Additions, Outbuildings & Improvements

Type	Year	Units	Grade	Cond	Phys.	Funct.	Sound Value
47 1.50 ST GAR	0	576	0 0	0	0	0 %	0 %
68 Wood Deck	0	192	0 0	0	0	0 %	0 %
68 Wood Deck	0	192	0 0	0	0	0 %	0 %
						%	%
						%	%
						%	%
						%	%
						%	%
						%	%
						%	%
						%	%

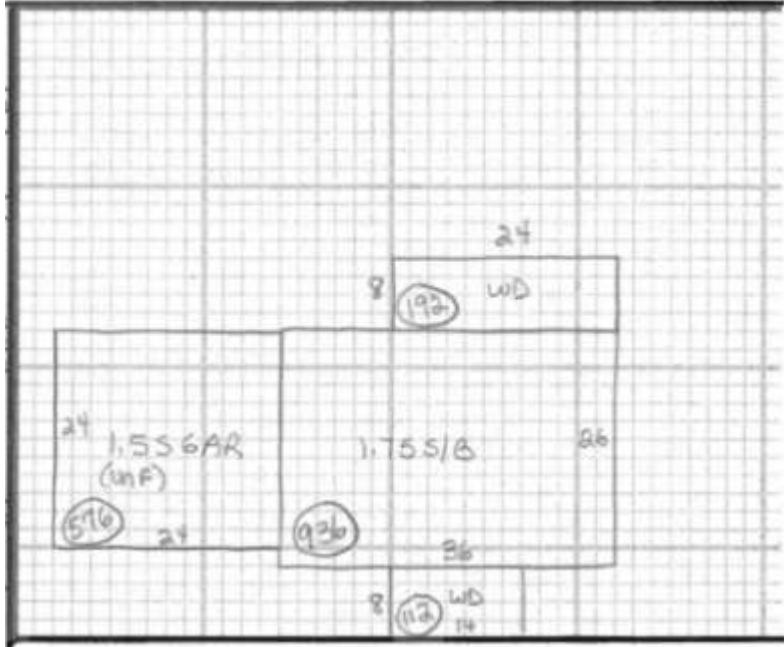

- 1.One Story Fram
- 2.Two Story Fram
- 3.Three Story Fr
- 4.1 & 1/2 Story
- 5.1 & 3/4 Story
- 6.2 & 1/2 Story
- 21.Open Frame Por
- 22.Encl Frame Por
- 23.Frame Garage
- 24.Frame Shed
- 25.Frame Bay Wind
- 26.1SFr Overhang
- 27.Unfin Basement
- 28.Unfinished Att
- 29.Finished Attic