

NEWLAND RITA M
 48 LEDGEVIEW LANE
 WATERBORO ME 04087

B11445P311 B15751P588 B15751P590 B15800P23

Previous Owner
 LEVESQUE CRAIG S & SHARON A
 ATTN: RITA M NEWLAND
 48 LEDGEVIEW LANE
 WATERBORO ME 04087
 Sale Date: 3/17/2017

Previous Owner
 LEWIS BRUCE E
 11 HIGHMEADOW DRIVE

GORHAM ME 04038
 Sale Date: 1/20/2010

Inspection Witnessed By:

X	Date
No./Date	Description
	Date Insp.

Notes:

Property Data			Assessment Record						
Neighborhood 58 LEDGEVIEW DR			Year	Land	Buildings	Exempt	Total		
Tree Growth Year 0			2012	66,900	173,600	0	240,500		
1ST MORTGAGE 0			2013	66,900	173,600	0	240,500		
2ND MORTGAGE 0			2014	66,900	173,600	0	240,500		
Zone/Land Use 31 Agricultural/Residential			2015	66,900	173,600	0	240,500		
Secondary Zone			2016	56,800	176,700	15,000	218,500		
Topography 2 Rolling			2017	56,800	176,700	15,000	218,500		
1.Level 4.Below St 7.Steep			2018	56,800	176,700	0	233,500		
2.Rolling 5.Low 8.Wet			2019	56,800	176,700	0	233,500		
3.Above St 6.Swampy 9.Lev/Roll			2020	56,800	177,300	0	234,100		
Utilities 9 No Water/No Sewer			2021	62,500	177,300	0	239,800		
1.Public 4.Improve 7.Improve			2022	68,200	195,100	0	263,300		
2.Water 5.Improve 8.			2023	75,000	216,400	0	291,400		
3.Sewer 6.Improve 9.None			2024	84,100	244,200	0	328,300		
Street 1 Paved			2025	102,900	328,000	0	430,900		
1.Paved 4.Proposed 7.ROW			Land Data						
2.Semi Imp 5.Pvt 8.None									
3.Gravel 6.Aband 9.TG PLAN			Front Foot	Type	Effective		Influence		Influence Codes
LAND USE 0			11.Ossipee WF		Frontage	Depth	Factor	Code	
BUILDING USE 0			12.Arrowhead WF				%		1.Unimproved
Sale Data			13.Waterfront				%		2.Excess Ftg /De
Sale Date 3/17/2017			14.Rear Land				%		3.Topography
Price 260,000			15.Misc				%		4.Size/Shape
Sale Type 2 Land & Buildings							%		5.Access or Rear
1.Land 4.Mobile 7.							%		6.Restriction
2.L & B 5.Other 8.			Square Foot	Square Feet					7.Open Space
3.Building 6. 9.			16.Regular Lot				%		8.View/Environ
Financing 1 Conventional			17.Secondary Lot				%		9.Fract Share
1.Convent 4.Seller 7.			18.Excess Land				%		Acres
2.FHA/VA 5.Private 8.			19.Condominium				%		30.Rear (201+)
3.Assumed 6.Cash 9.Unknown			20.Pavement				%		31.Tillable/Horti
Validity 1 Arms Length Sale							%		32.Pasture
1.Valid 4.Split 7.Renovate			Fract. Acre	Acreege/Sites					33.Orchard
2.Related 5.Partial 8.Other			21.Homesite (Frac	21	1.33	100	%	0	34.Frontage
3.Distress 6.Exempt 9.			22.Vacant Lot (Fr				%		35.Triangular Lot
Verified 5 Public Record			23.Non Conforming				%		36.Commercial
1.Buyer 4.Agent 7.Family			Acres				%		37.Softwood
2.Seller 5.Pub Rec 8.Other			24.Excess (5-10)				%		38.Mixed Wood
3.Lender 6.MLS 9.			25.Excess (10+)				%		39.Hardwood
			26.Excess				%		40.Wasteland
			27.Rear (1-100)				%		41.Gravel Pit (Ac
			28.Rear (101-150)				%		42.Mobile Home Si
			29.Rear (151-200)				%		43.Condo Site
			Total Acreage		1.33				44.Utility ROW
									45.Camp Lot
									46.Site Improve

Waterboro

Map Lot 002-009-005B

Account 4719

Location 48 LEDGEVIEW LANE

Card 1 Of 1 9/25/2024

Building Style	3 Raised Ranch			SF Bsmt Living	0			Layout	1 Typical		
1.Conv	5.Garr/Col	9.Other		Fin Bsmt Grade	0 0			1.Typical	4.	7.	
2.Ranch	6.Split	10.Mohome		OPEN 5 OPTIONAL 0			2.Inadeq	5.	8.		
3.R Ranch	7.Contemp/	11.Condo		Heat Type	100% 1 Hot Water BB			3.Not func	6.	9.	
4.Cape	8.Log	12.		1.HWBB	5.FWA	9.No Heat	Attic	0			
Dwelling Units 1				2.HWCI	6.GravWA	10.	1.1/4 Fin	4.Full Fin	7.1/4 Unfi		
Other Units 0				3.HWRAD	7.Electric	11.	2.1/2 Fin	5.FI/Stair	8.		
Stories 1 One Story				4.Steam	8.FI/WallM	12.	3.3/4 Fin	6.1/2 Unfi	9.None		
1.1	4.1.50	7.1.25		Cool Type	0% 9 None			Insulation 1 Full			
2.2	5.1.75	8.		1.Refrig	4.W&C Air	7.	1.Full	4.Minimal	7.		
3.3	6.2.50	9.		2.Evapor	5.	8.	2.Heavy	5.Unk	8.		
Exterior Walls 0 Wood Siding				3.H Pump	6.	9.None	3.Capped	6.	9.None		
0.Wood	4.Asb/Asph	8.Alum/Vin		Kitchen Style 2 Typical			Unfinished % 0%				
1.Wood	5.T-111	9.Other		1.Modern	4.Obsolete	7.	Grade & Factor 3 Average 115%				
2.Wd Sh	6.Br/St	11.		2.Typical	5.	8.	1.E Grade	4.B Grade	7.AAA Grad		
3.Compos.	7.Nov	12.		3.Old Type	6.	9.None	2.D Grade	5.A Grade	8.		
Roof Surface 0				Bath(s) Style 2 Typical Bath(s)			3.C Grade	6.AA Grade	9.Same		
1.Asphalt	4.Composit	7.		1.Modern	4.Obsolete	7.	SQFT (Footprint) 1416				
2.Slate	5.Wood	8.		2.Typical	5.	8.	Condition 8 Excellent				
3.Metal	6.Other	9.		3.Old Type	6.	9.None	1.Poor	4.Avg	7.V G		
SF Masonry Trim 0				# Rooms 5			2.Fair	5.Avg+	8.Exc		
OPEN-3- 0				# Bedrooms 2			3.Avg-	6.Good	9.Same		
OPEN-4- 0				# Full Baths 2			Phys. % Good 0%				
Year Built 2009				# Half Baths 0			Funct. % Good 100%				
Year Remodeled 0				# Addn Fixtures 0			Functional Code 9 None				
Foundation 1 Concrete				# Fireplaces 0			1.Incomp	4.Small	7.Layout		
1.Concrete	4.Wood	7.		<div style="display: flex; align-items: center; justify-content: center;"> <div style="background-color: #008080; color: white; padding: 10px 20px; font-size: 2em; margin-right: 10px;">T</div> <div style="font-size: 2em; font-weight: bold; margin-right: 10px;">TRIO</div> </div>							
2.C Block	5.Slab	8.									
3.Br/Stone	6.Prs/Post	9.									
Basement 4 Full Basement											
1.1/4 Bmt	4.Full Bmt	7.									
2.1/2 Bmt	5.None	8.									
3.3/4 Bmt	6.	9.None									
Bsmt Gar # Cars 0											
Wet Basement 1 Dry Basement											
1.Dry	4.	7.									
2.Damp	5.	8.									
3.Wet	6.	9.									

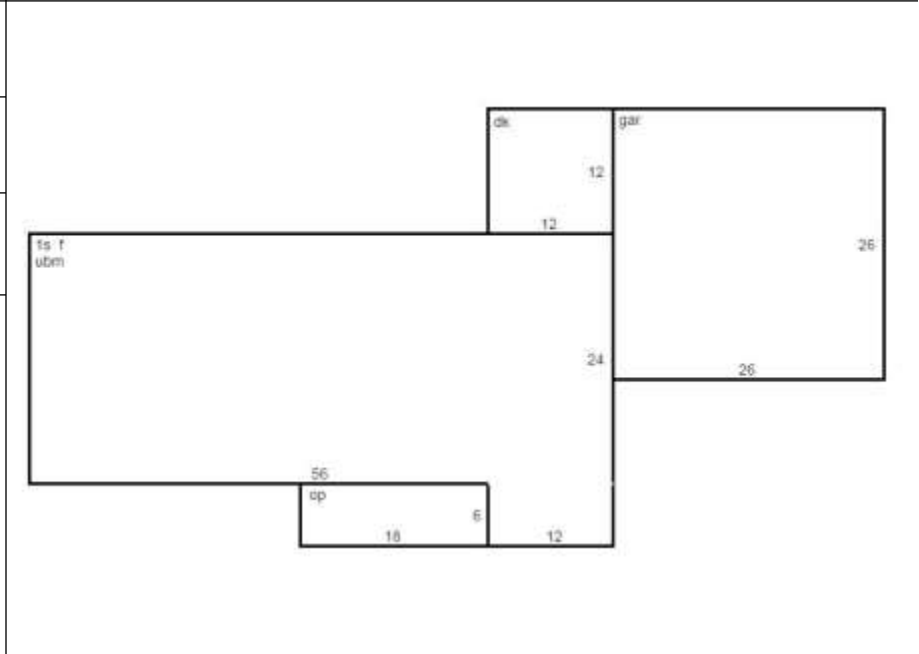

Date Inspected

Additions, Outbuildings & Improvements

Type	Year	Units	Grade	Cond	Phys.	Funct.	Sound Value	
23 Frame Garage	0	676	0 0	0	0	0 %	0 %	1.One Story Fram
21 Open Frame	0	108	0 0	0	0	0 %	0 %	2.Two Story Fram
68 Wood Deck	2014	144	0 0	0	0	0 %	0 %	3.Three Story Fr
24 Frame Shed	2015	160	0 0	0	0	0 %	0 %	4.1 & 1/2 Story
						%	%	5.1 & 3/4 Story
						%	%	6.2 & 1/2 Story
						%	%	21.Open Frame Por
						%	%	22.Encl Frame Por
						%	%	23.Frame Garage
						%	%	24.Frame Shed
						%	%	25.Frame Bay Wind
						%	%	26.1SFr Overhang
						%	%	27.Unfin Basement
						%	%	28.Unfinished Att
						%	%	29.Finished Attic