

GRAFFAM, VICTORIA A  
71 SANDCROSSING ROAD  
WATERBORO ME 04087

B6747P321 B19420P669

Previous Owner  
GRAFFAM KEVIN W  
71 SAND CROSSING RD

WATERBORO ME 04087  
Sale Date: 4/19/2024

Inspection Witnessed By:

X		Date
No./Date	Description	Date Insp.

Notes:

Waterboro

Property Data			Assessment Record						
Neighborhood <b>62 SAND CROSSING RD</b>			Year	Land	Buildings	Exempt	Total		
Tree Growth Year <b>0</b>			2012	66,600	108,500	10,000	165,100		
1ST MORTGAGE <b>0</b>			2013	66,600	108,500	10,000	165,100		
2ND MORTGAGE <b>0</b>			2014	66,600	108,500	10,000	165,100		
Zone/Land Use <b>11 Residential</b>			2015	66,600	108,500	10,000	165,100		
Secondary Zone			2016	56,600	103,500	15,000	145,100		
Topography <b>1 Level</b>			2017	56,600	103,500	15,000	145,100		
1.Level 4.Below St 7.Steep			2018	56,600	103,500	20,000	140,100		
2.Rolling 5.Low 8.Wet			2019	56,600	103,500	20,000	140,100		
3.Above St 6.Swampy 9.Lev/Roll			2020	56,600	104,100	20,000	140,700		
Utilities <b>9 No Water/No Sewer</b>			2021	62,300	104,100	24,500	141,900		
1.Public 4.Improve 7.Improve			2022	68,000	114,500	25,000	157,500		
2.Water 5.Improve 8.			2023	74,800	126,900	25,000	176,700		
3.Sewer 6.Improve 9.None			2024	83,800	142,600	25,000	201,400		
Street <b>3 Gravel</b>			2025	92,200	180,300	25,000	247,500		
1.Paved 4.Proposed 7.ROW			<b>Land Data</b>						
2.Semi Imp 5.Pvt 8.None									
3.Gravel 6.Aband 9.TG PLAN			<b>Front Foot</b>	<b>Type</b>	<b>Effective</b>		<b>Influence</b>		<b>Influence Codes</b>
LAND USE <b>0</b>			11.Ossipee WF		<b>Frontage</b>	<b>Depth</b>	<b>Factor</b>	<b>Code</b>	
BUILDING USE <b>0</b>			12.Arrowhead WF				%		1.Unimproved
<b>Sale Data</b>			13.Waterfront				%		2.Excess Ftg /De
Sale Date <b>4/19/2024</b>			14.Rear Land				%		3.Topography
Price			15.Misc				%		4.Size/Shape
Sale Type <b>2 Land &amp; Buildings</b>							%		5.Access or Rear
1.Land 4.Mobile 7.							%		6.Restriction
2.L & B 5.Other 8.			<b>Square Foot</b>		<b>Square Feet</b>				7.Open Space
3.Building 6. 9.			16.Regular Lot				%		8.View/Environ
Financing <b>9 Unknown</b>			17.Secondary Lot				%		9.Fract Share
1.Convent 4.Seller 7.			18.Excess Land				%		<b>Acres</b>
2.FHA/VA 5.Private 8.			19.Condominium				%		30.Rear (201+)
3.Assumed 6.Cash 9.Unknown			20.Pavement				%		31.Tillable/Horti
Validity <b>2 Related Parties</b>							%		32.Pasture
1.Valid 4.Split 7.Renovate			<b>Fract. Acre</b>		<b>Acreege/Sites</b>				33.Orchard
2.Related 5.Partial 8.Other			21.Homesite (Frac	21	0.96	100	%	0	34.Frontage
3.Distress 6.Exempt 9.			22.Vacant Lot (Fr				%		35.Triangular Lot
Verified <b>5 Public Record</b>			23.Non Conforming				%		36.Commercial
1.Buyer 4.Agent 7.Family			<b>Acres</b>				%		37.Softwood
2.Seller 5.Pub Rec 8.Other			24.Excess ( 5-10)				%		38.Mixed Wood
3.Lender 6.MLS 9.			25.Excess (10+)				%		39.Hardwood
			26.Excess				%		40.Wasteland
			27.Rear (1-100)				%		41.Gravel Pit (Ac
			28.Rear (101-150)				%		42.Mobile Home Si
			29.Rear (151-200)				%		43.Condo Site
			<b>Total Acreage</b>		<b>0.96</b>				44.Utility ROW
									45.Camp Lot
									46.Site Improve

## Waterboro

Map Lot 001-023-001

Account 32

Location 71 SAND CROSSING ROAD

Card 1

Of 1

9/25/2024

Building Style	<b>3 Raised Ranch</b>			SF Bsmt Living	<b>0</b>			Layout	<b>1 Typical</b>		
1.Conv	5.Garr/Col	9.Other		Fin Bsmt Grade	<b>0 0</b>			1.Typical	4.	7.	
2.Ranch	6.Split	10.Mohome		OPEN 5 OPTIONAL	<b>0</b>			2.Inadeq	5.	8.	
3.R Ranch	7.Contemp/	11.Condo		Heat Type	<b>100% 1 Hot Water BB</b>			3.Not func	6.	9.	
4.Cape	8.Log	12.		1.HWBB	5.FWA	9.No Heat		Attic	<b>9 None</b>		
Dwelling Units	<b>1</b>			2.HWCI	6.GravWA	10.		1.1/4 Fin	4.Full Fin	7.1/4 Unfi	
Other Units	<b>0</b>			3.HWRAD	7.Electric	11.		2.1/2 Fin	5.FI/Stair	8.	
Stories	<b>1 One Story</b>			4.Steam	8.FI/WallM	12.		3.3/4 Fin	6.1/2 Unfi	9.None	
1.1	4.1.50	7.1.25		Cool Type	<b>0% 9 None</b>			Insulation	<b>1 Full</b>		
2.2	5.1.75	8.		1.Refrig	4.W&C Air	7.		1.Full	4.Minimal	7.	
3.3	6.2.50	9.		2.Evapor	5.	8.		2.Heavy	5.Unk	8.	
Exterior Walls	<b>8 Aluminum/Vinyl</b>			3.H Pump	6.	9.None		3.Capped	6.	9.None	
0.Wood	4.Asb/Asph	8.Alum/Vin		Kitchen Style	<b>2 Typical</b>			Unfinished %	<b>0%</b>		
1.Wood	5.T-111	9.Other		1.Modern	4.Obsolete	7.		Grade & Factor	<b>3 Average 100%</b>		
2.Wd Sh	6.Br/St	11.		2.Typical	5.	8.		1.E Grade	4.B Grade	7.AAA Grad	
3.Compos.	7.Nov	12.		3.Old Type	6.	9.None		2.D Grade	5.A Grade	8.	
Roof Surface	<b>1 Asphalt Shingles</b>			Bath(s) Style	<b>2 Typical Bath(s)</b>			3.C Grade	6.AA Grade	9.Same	
1.Asphalt	4.Composit	7.		1.Modern	4.Obsolete	7.		SQFT (Footprint)	<b>1200</b>		
2.Slate	5.Wood	8.		2.Typical	5.	8.		Condition	<b>4 Average</b>		
3.Metal	6.Other	9.		3.Old Type	6.	9.None		1.Poor	4.Avg	7.V G	
SF Masonry Trim	<b>0</b>			# Rooms	<b>0</b>			2.Fair	5.Avg+	8.Exc	
OPEN-3-	<b>0</b>			# Bedrooms	<b>5</b>			3.Avg-	6.Good	9.Same	
OPEN-4-	<b>0</b>			# Full Baths	<b>2</b>			Phys. % Good	<b>0%</b>		
Year Built	<b>1991</b>			# Half Baths	<b>1</b>			Funct. % Good	<b>100%</b>		
Year Remodeled	<b>0</b>			# Addn Fixtures	<b>0</b>			Functional Code	<b>9 None</b>		
Foundation	<b>1 Concrete</b>			# Fireplaces	<b>0</b>			1.Incomp	4.Small	7.Layout	
1.Concrete	4.Wood	7.						2.O-Built	5.CDU	8.Other	
2.C Block	5.Slab	8.						3.Damage	6.Style	9.None	
3.Br/Stone	6.Prs/Post	9.						Econ. % Good	<b>100%</b>		
Basement	<b>4 Full Basement</b>							Economic Code	<b>None</b>		
1.1/4 Bmt	4.Full Bmt	7.						0.None	3.Services	7.	
2.1/2 Bmt	5.None	8.						1.Location	4.Traffic	8.	
3.3/4 Bmt	6.	9.None						2.Encroach	9.None	9.	
Bsmt Gar # Cars	<b>0</b>							Entrance Code	<b>0</b>		
Wet Basement	<b>1 Dry Basement</b>							1.Interior	4.Vacant	7.	
1.Dry	4.	7.						2.Refusal	5.Estimate	8.	
2.Damp	5.	8.						3.Informed	6.Office	9.RS	
3.Wet	6.	9.						Information Code	<b>0</b>		
								1.Owner	4.Agent	7.	
								2.Relative	5.Estimate	8.	
								3.Tenant	6.Other	9.SNY	

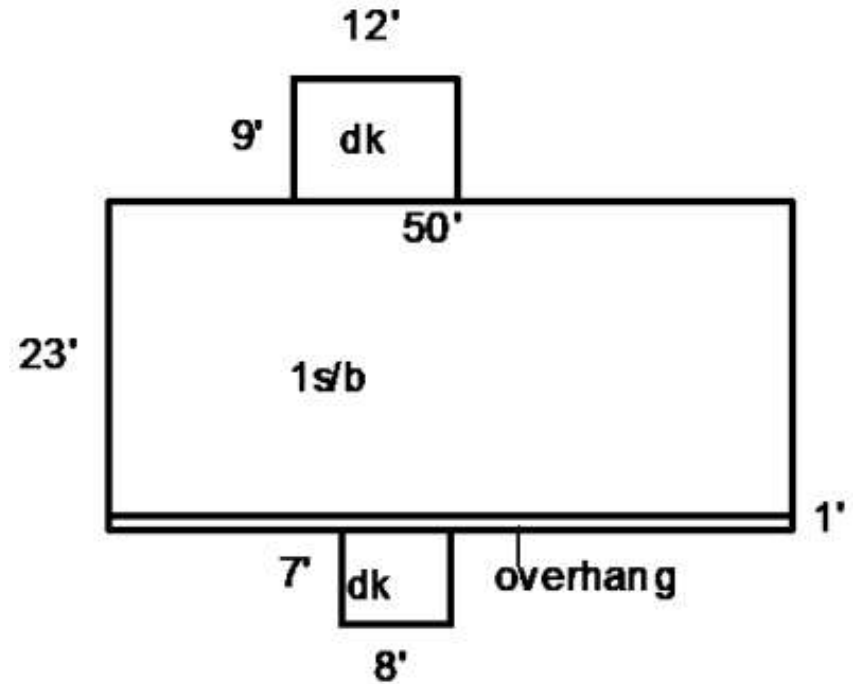

Date Inspected

### Additions, Outbuildings & Improvements

Type	Year	Units	Grade	Cond	Phys.	Funct.	Sound Value	
26 1SFr Overhang	0	50	0 0	0	0	0	0	1.One Story Fram
68 Wood Deck	0	56	0 0	0	0	0	0	2.Two Story Fram
68 Wood Deck	0	108	0 0	0	0	0	0	3.Three Story Fr
								4.1 & 1/2 Story
								5.1 & 3/4 Story
								6.2 & 1/2 Story
								21.Open Frame Por
								22.Encl Frame Por
								23.Frame Garage
								24.Frame Shed
								25.Frame Bay Wind
								26.1SFr Overhang
								27.Unfin Basement
								28.Unfinished Att
								29.Finished Attic

