

ANNUAL REPORT  
of the  
TOWN OFFICERS  
of the



**TOWN OF WATERBORO, MAINE**

*For the Year Ending*  
**DECEMBER 31, 1986**



## BICENTENNIAL

1787—1987



Date Posted;  
October 15, 1986

Waterboro's 200th. Birthday is here!! Various celebrations and events have and are to be held throughout the year. A 'calendar of events' is listed in the Town Report for the Bicentennial year. Not all specifics are available at this time, so be sure to watch for news articles for any additional events and information as to exact times and locations. We are sure that more activities will be added to the Labor Day Weekend festivities.

The Committee has various items imprinted with the Town Seal and Logo for sale at the Town Office and various other places in Town. These items include: buttons, license plates, cookbooks, coins, caps, t-shirts, mugs, stuffed animals, china plates, flags, buntings and history books.

Our thanks goes to all those that have been working with the Committee, attending meetings, planning activities and making contributions to the Bicentennial celebration. We hope that everyone will participate in as many of the activities as possible; without your support our efforts will fail.

Waterboro Bicentennial Committee  
Jim Carll  
Andy Woodsome - Co-Chairmen  
Dianne Holden, Secretary/Treas.

on the cover -  
Winning Logo Contest Entry - Designed by Anna Jackson

**TOWN OF WATERBORO, MAINE  
ANNUAL REPORT - 1986**

**Contents**

|  |        |
|--|--------|
| Town Officers & Officials .....            | 5-6    |
| Representatives to the Legislature .....   | 7      |
| Hours & Meeting Dates .....                | 7      |
| Calendar of Events .....                   | 9      |
| Calendar of Events .....                   | 8-9    |
| Assessor's Notice .....                    | 9      |
| Appropriation Report .....                 | 10     |
| Veterans & Others Listing .....            | 11-12  |
| Receipts & Expenditures, by account .....  | 13-23  |
| <br>Reports:                               |        |
| Selectmen .....                            | 24     |
| Hazardous Waste Commission .....           | 24     |
| Saco River Corridor Commission .....       | 25     |
| Building Inspector .....                   | 25     |
| Plumbing Inspector .....                   | 25     |
| Massabesic Lioness .....                   | 26     |
| Fire Department .....                      | 26     |
| Health Officer .....                       | 27     |
| Ossipee Mountaineers Snowmobile Club ..... | 27     |
| Town Clerk .....                           | 27-28  |
| Senator .....                              | 29     |
| Representative .....                       | 30     |
| Warrant .....                              | W1-W13 |
| Fire Department Rescue .....               | 31     |
| Conservation Commission .....              | 31     |
| Park & Recreation .....                    | 32     |
| Planning Board .....                       | 32     |
| Auditor .....                              | 46-59  |



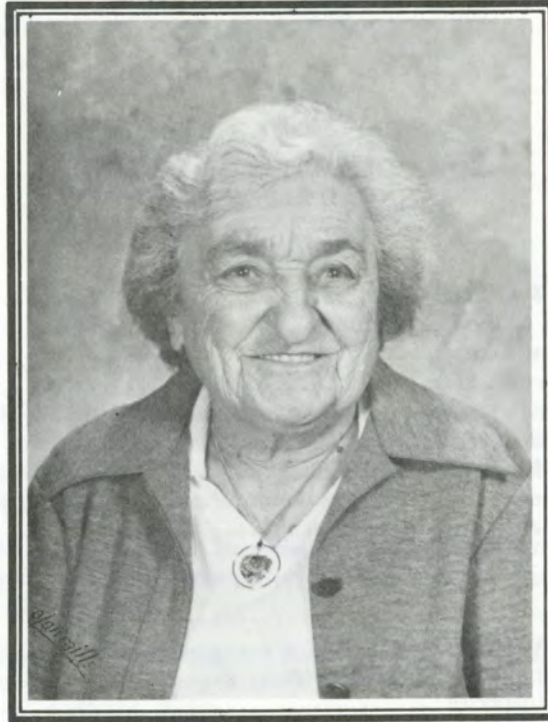

*Alice Maude Chapman Canning*  
(Biography)

*Alice Maude Chapman Canning was born in Malden, Mass., in 1906. She was graduated from Sanford High School in 1922. She lived the greater part of her life in the town of Waterboro.*

*Alice was an Aircraft Spotter for the Civil Air Observer Corp., in World War II and Civil Defense Director from 1959 to 1976. She was a ballot clerk for the town of Waterboro for many years and was a charter and life member of the Waterboro Fire Dept. Auxiliary.*

*Her laughter and sense of humor were a delight to all who knew Alice, and more than that, her door was always open to those in need of a friend, a meal, or comforting.*



*Howard T. Bennett*

*Howard was born on April 5, 1918 in Sanford, Maine. He was the son of Ralph and Edna B. Bennett. He graduated from Colt Memorial High School in Bristol, Rhode Island. Howard moved back to Waterboro in 1941, and lived here until he passed away September 22, 1986. He left many dear friends and his wife of 31 years, the Mrs. Constance Allen Bennett.*

*In the mid 1940's Howard established his local business, Bennett's Watch Repair. He served his customers throughout the area for over 40 years. Always having a keen interest in Town and civic affairs, he served as a Boy Scout Leader, Town Clerk and a member of the Republican Town Committee and a member of the Chamber of Commerce.*

*He was a member of the Fraternal Lodge A.F. and A.M. of Alfred, Maine. Howard was also a member of the North Waterboro Community Baptist Church. The privilege of being a part of both these organizations meant very much to him.*



*Mr. Leroy Darling*

*Leroy R. Darling passed away suddenly, July 28, 1986 at his home. He was born and raised in South Portland and attended schools there. He served in the U.S. Navy during the Korean Conflict. He joined the Westbrook Police Department in 1959 and retired as Police Chief in 1982. The last three years he worked for Hancock Gendron Lumber Company in Kennebunk. He served on the Waterboro Zoning Board of Appeals for ten years, the Finance Committee and the Parks and Recreation Commission.*

*He is survived by his loving wife Winoria, his son, Kenneth and three lovely grandchildren. "Roy" will be greatly missed by everyone who knew him.*





### FINANCE COMMITTEE

|                  |                 |
|------------------|-----------------|
| Stephen Kasprzak | Howard Anderson |
| Dorothy Stetson  | Millard Genter  |
| Edward Doggett   |                 |

### PLANNING BOARD

|                 |                   |
|-----------------|-------------------|
| Douglas Foglio  | Appointed to 1989 |
| Michael Hammond | Appointed to 1987 |
| Larry Jacobsen  | Appointed to 1991 |
| Dwayne Woodsome | Appointed to 1987 |
| Roland Denby    | Appointed to 1990 |
| Alternates      |                   |
| John Roberts    | Appointed to 1987 |
| Philip Woodward | Appointed to 1987 |

### SACO RIVER CORRIDOR COMMISSION

|             |                                |
|-------------|--------------------------------|
| Thomas Cole | Clarence Woodsome, Jr., Alter. |
|-------------|--------------------------------|

### ROAD REVIEW COMMITTEE

|                      |                     |
|----------------------|---------------------|
| F. Edward Waterhouse | Frederick Fay       |
| L. Donald Ford       | Glenn Bean, Sr.     |
| Roland Oakes         | Douglas Foglio, Sr. |
| Dwayne Woodsome      | Robert Abbott       |
| Kenneth Roberts      | William Hanson, Sr. |

### PARKS AND RECREATION COMMISSION

|               |                         |
|---------------|-------------------------|
| Dale Perry    | Appointed to April 1987 |
| Dee Benvie    | Appointed to April 1988 |
| John Winslow  | Appointed to April 1989 |
| Donald Martin | Appointed to April 1986 |
| Rudolph Ross  | Appointed to April 1987 |

### ZONING BOARD OF APPEALS

|                  |                         |
|------------------|-------------------------|
| Wayne LeBlanc    | Appointed to April 1987 |
| Donald Mills     | Appointed to April 1987 |
| Mary Beth Munroe | Appointed to April 1987 |
| Robert Goodwin   | Appointed to April 1987 |
| Jean Chick       | Appointed to April 1990 |
| Alternates       |                         |
| Millard Genter   | Appointed to April 1991 |
| George Gendron   | Appointed to April 1991 |

### SELF EVALUATION TEAM

Federal Revenue Sharing Act  
Section 504 Appointed to September 1987  
Jean Chick, Coordinator  
Cynthia Winslow  
Venduro Foglio  
Jon Gale



### HAZARDOUS WASTE COMMITTEE

|                  |                   |
|------------------|-------------------|
| Raymond Dyer     | Appointed to 1991 |
| Kenneth Corthell | Appointed to 1988 |
| Pam L'Heureux    | Appointed to 1989 |
| Timothy Nelson   | Appointed to 1990 |
| Robert Tuff      | Appointed to 1987 |

### CONSERVATION COMMISSION

|                   |                   |
|-------------------|-------------------|
| Neil Raymond      | Appointed to 1988 |
| Doris Dyer        | Appointed to 1989 |
| Lucille Corthell  | Appointed to 1987 |
| Donald Berthiaume | Appointed to 1989 |
| Daniel Langill    | Appointed to 1987 |

### STATE SENATOR

Henry W. Black

|                 |   |
|-----------------|---|
| Home Address:   | P.O. Box 351<br>West Baldwin, Me. 04091 |
| Senate Address: | Senate Chamber<br>Augusta, Maine        |
| Home Phone:     | 625-4300                                |
| Senate Phone:   | 289-1505 (Sessions Only)                |
| Toll Free:      | 1-800-423-6900                          |

### STATE REPRESENTATIVE

Willis A. Lord

|                  |  |
|------------------|--|
| Home Address:    | P.O. Box 14<br>No. Waterboro, Me. 04061                                    |
| Capital Address: | House of Representatives<br>State House Station #2<br>Augusta, Maine 04333 |
| Telephone:       | 967-5991   |
| Home Phone:      | 247-5331   |

### TOWN OF WATERBORO, MAINE

Municipal Office Bldg.: Tel. 247-5166 or 247-6166  
CEO, Bldg. Insp., Plumb. Insp. & Planning Bd.: Tel. 247-5346  
Town House (pay phone): Tel. 247-9984

#### HOURS:

Town Clerk/Tax Coll./Treas.: Tues. - Fri.: 9-12:30 & 1:30-5  
Saturdays, except for holiday weekends: 9-12 noon  
Building Inspector/Code Enforcement Officer and Plumbing Insp.: Tues: 6-9 pm; Thurs. 9-noon  
Dump: Mon., 8 am-12 noon; Wed., 11 am to 7 pm; Fri., 8 am to 5 pm; Sat., 8 am - 5 pm., Sun. 10 am-5 pm

#### MEETING DATES:

Selectmen: Tuesday, 7:30 pm  
Planning Board: 2nd Wed. & 4th Thurs., 7:30 pm  
Conservation Commission: 2nd Monday, 7:30 pm  
Parks & Recreation: 1st Tuesday, 7:00 pm  
SAD #57 Board of Directors: 2nd & 4th Wed., 8 pm  
Library: Phone 247-3363. Tues. 10-2 & 6-8 pm; Thurs. 6-8 pm; Sat. 9-2 pm

FIRE & AMBULANCE: 247-4255

**WATERBORO BICENTENNIAL "87"  
CALENDAR OF EVENTS**

**MARCH**

- 13 Schooner Fare  
7:30 - MHS
- 14 Annual Town Meeting  
10-8 Elementary School
- Lions Supper  
5-6:30 - Lions Medical Center
- 21 St. Stephen's Supper (Bean) 4:30 p.m.  
to 6:00 p.m.
- 24 Senior Citizens Lunch - St. Stephen's  
at Noon

**APRIL**

- 7 Senior Citizen Lunch -  
Massabesic Lioness
- 10 Devon Square - 7:30 MHS -  
Musical Group
- 11 Lions Supper 5-6:30  
Lions Medical Center
- 18 Yankee Clipper Barber Shop Quarter
- St. Stephen's Supper (Bean)  
4:30 - 6:00 p.m.
- 20 School Vacation begins
- 28 St. Stephen's Senior Citizen Lunch  
Noon

**MAY**

- 5 Senior Citizens Get Together Club  
12 noon - Lions Medical Center
- 9 Lions Supper  
5 - 6:30 - Lions Medical Center
- 16 St. Stephen's Bean Super 4:30 - 6:00 p.m.
- 23 No. Waterboro Auxiliary Food Sale
- 24 Descendant's Day/  
Historical Bldg. Tour
- 26 St. Stephen's Senior Citizen Lunch  
Noon

**JUNE**

- 2 Senior Citizens Get Together Club  
12 noon - Lions Medical Center

- 13 Lions Supper  
5 - 6:30 - Lions Medical Center
- Rescue Walk-a-thon
- 14 MHS Graduation
- 27 Historical Society Flea Market  
Town Hall
- Ladies Auxiliary Bean Supper
- Hooked Rug Show - Bea Monteith  
Hist. Soc. Carle's Corner Museum

**JULY**

- 4 Ossipee Lake Boat Parade - 12 noon
- 7 Senior Citizens Get Together Club  
12 noon - Lions Medical Center
- 11 Lions Supper  
5 - 6:30 - Lions Medical Center

**AUGUST**

- 1 Historical Society Craft Fair  
Johnson's Mill
- Craftsman's Fair - Lions Medical  
Center
- 2 Elder Grey Meeting House  
Annual Service
- 4 Senior Citizens Get Together Club  
12 noon - Lions Medical Center
- 8 Lions Supper  
5 - 6:30 - Lions Medical Center
- 9 Annual Grange Service  
Old Corner Church

**SEPTEMBER**

- 1 Senior Citizens Get Together Club  
12 noon - Lions Medical Center
- 4 Bon Fire - 8 p.m.
- 5 Rescue Squad Bicentennial Dance
- 6 Fireworks
- 7 Parade - 1 p.m.
- 12 Lions Supper  
5 - 6:30 - Lions Medical Center

**OCTOBER**

- 7 Senior Citizens Get Together Club  
12 noon - Lions Medical Center
  
- 11 Lions Supper  
5 - 6:30 - Lions Medical Center

**NOVEMBER**

- 4 Senior Citizens Get Together Club  
12 noon - Lions Medical Center
  
- 8 Lions Supper  
5 - 6:30 - Lions Medical Center

**DECEMBER**

- 9 Senior Citizens Get Together Club  
12 noon - Lions Medical Center
  
- 13 Lions Supper  
5 - 6:30 - Lions Medical Center

**MUNICIPALITY OF WATERBORO, MAINE  
1986  
ASSESSOR'S NOTICE**

The Assessors of the Town of Waterboro hereby give notice to all persons liable to taxation in said Town, that they will be in session at their offices in the Municipal Office Building in said Town, on the 4th day of April, at 9:00 AM to 3:00 PM for the purpose of receiving lists of the estates taxable in said Town.

All persons hereby notified to make and bring to said Assessor's true and perfect lists of all their estates real and personal, which they were possessed of, or which they held as guardian, executor, administrator, trustee, lessee/lessor, or otherwise, on the first day of April 1987, and be prepared to make oath to the truth of the same.

When estates of persons deceased have been divided during the past year or have changed hands from any cause, the executor, administrator, or other persons interested, and hereby warned to give notice of such change, and in default of such notice will be held under the law to pay the tax assessed although the such estate has been wholly distributed and paid over.

Any male or female veteran, or blind person, or widow or minor child of any veteran who desires to secure tax exemption under Chapter 399 of the 1955 Laws of Maine, shall on or before the first day of April 1987 give written notice of the Assessors of the City, Town or Plantation in which he or she resides, and furnish proof of entitlement.

Andrew C. Woodsome, Jr.  
Robert C. Fay  
Dennis G. Abbott  
Assessor's of Waterboro, Maine

TOWN MEETING BREAKDOWN  
Annual Town Meeting - March 12, 1987

|                              |                |              |
|------------------------------|----------------|--------------|
| Fire Dept.                   | Surplus        | \$ 48,350.00 |
| Comm. Package                | Surplus        | 8,000.00     |
| Ambulance                    | Surplus        | 13,000.00    |
| Ross Corner Fire             | Taxation       | 1,800.00     |
| Dry Hydrants                 | Surplus        | 2,000.00     |
| Snowplowing Contracts        | Excise         | 59,000.00    |
| Stockpile                    | Excise         | 15,310.00    |
| Winter Roads                 | Surplus        | 12,000.00    |
|                              | Excise         | 30,000.00    |
| Seal Coat & tar              | Surplus        | 62,000.00    |
| Thyngs Mill Rd.              |                |              |
| Roberts Ridge Rd.            | Excise         | 12,000.00    |
| Cutting Brush                | Excise         | 6,700.00     |
| Seasonal Roads               | Excise         | 6,000.00     |
| Roads & Bridges              | Block Grant    | 28,000.00    |
|                              | Excise         | 5,000.00     |
| N Middle Road                | Surplus        | 9,000.00     |
| New Road                     | Surplus        | 3,000.00     |
| Middle Road                  | Excise         | 35,000.00    |
| Jellerson Road               | Fed. Rev. Shg. | 10,000.00    |
| Two Way Radio                | Taxation       | 1,000.00     |
| Transfer Station             | Taxation       | 60,000.00    |
| Stump Dump                   | Taxation       | 7,000.00     |
| Hazardous Waste Comm.        | Taxation       | 500.00       |
| Task Force                   | Taxation       | 200.00       |
| Election Expense             | Taxation       | 2,000.00     |
| Computer                     | Surplus        | 25,000.00    |
| Computer Center              | Surplus        | 3,000.00     |
| Town Engineer                | Fed. Rev. Shg. | 3,900.00     |
|                              | Taxation       | 100.00       |
| Town Clk./Tax Col./Treas.    | Taxation       | 16,855.00    |
| Office worker                | Taxation       | 9,875.00     |
| Selectmen                    | Taxation       | 11,025.00    |
| Assessor                     | Taxation       | 6,800.00     |
| Audit                        | Surplus        | 3,000.00     |
| Incidentals                  | Surplus        | 4,000.00     |
| Memorial Day                 | Fed. Rev. Shg. | 600.00       |
| General Assist               | Fed. Rev. Shg. | 7,500.00     |
| Office Supplies              | Surplus        | 10,000.00    |
|                              | Taxation       | 4,000.00     |
| Legal/Registry               | Taxation       | 15,000.00    |
| Heaters/Town Hall            | Taxation       | 2,000.00     |
| Roof over Ramp               | Taxation       | 2,500.00     |
| Constables                   | Taxation       | 2,000.00     |
| Tax Maps                     | Taxation       | 600.00       |
| Electric/Telephone           | Taxation       | 20,000.00    |
| MMA                          | Taxation       | 1,679.00     |
| Library                      | Taxation       | 4,930.00     |
| Bicentennial                 | Taxation       | 5,000.00     |
| Industrial Development Comm. | Taxation       | 750.00       |
| Brochure                     | Taxation       | 4,000.00     |
| Conservation Comm.           | Taxation       | 150.00       |
| Ossipee Pines                | Taxation       | 7,000.00     |
| Parks & Rec.                 | Taxation       | 13,470.00    |
| Y.C.C.A.C.                   | Taxation       | 2,221.00     |
| Home Care                    | Taxation       | 427.00       |
| Channel 10                   | Taxation       | 250.00       |
| Caring Unlimited             | Taxation       | 600.00       |
| Y.C.C.                       | Surplus        | 1,200.00     |
| Senior Citizens              | Taxation       | 550.00       |
| Health Services              | Taxation       | 3,000.00     |
| Coastal Family Planning      | Taxation       | 500.00       |
|                              | Total          | 619,342.00   |

-10-



## EXEMPT PROPERTY LIST

| MAP | LOT | SUB | TYP | OWNER NAME                              |              | EXEMPT<br>CD | DESCRIPTION | TAX B + LAND |            |         |          |
|-----|-----|-----|-----|---|--------------|--------------|-------------|--------------|------------|---------|----------|
|     |     |     |     | OWNER NAME-1                            | OWNER NAME-2 |              |             | AMOUNT       | ABLE VALUE | TAX     |          |
| 019 | 026 | 000 | 000 | ABBOTT, CLARA L. & ALTON                |              | 35           | VETERANS    | 4,000        | 23,200     | 27,200  | 285.36   |
| 020 | 001 | 000 | 000 | ADRIANCE, ELAINE J. & CLARANCE          |              | 35           | VETERANS    | 4,000        | 41,150     | 45,150  | 554.73   |
| 041 | 16A | 000 | 000 | ALBERS, CARL H. & RITA DUNBAR M.        |              | 35           | VETERANS    | 4,000        | 115,100    | 155,100 | 1,415.73 |
| 005 | 010 | 000 | 000 | ARSENAULT, LOUISE M.                    |              | 35           | VETERANS    | 4,000        | 13,000     | 17,000  | 159.90   |
| 027 | 006 | 000 | 000 | BOOKER, ROLAND H.                       |              | 35           | VETERANS    | 4,000        | 24,500     | 28,500  | 301.35   |
| 020 | 015 | 000 | 000 | BOYD, BURTON J. WW2                     |              | 35           | VETERANS    | 4,000        | 11,300     | 15,300  | 138.99   |
| 028 | 052 | 000 | 000 | BRANDT, OTTO C. & AUDREY                |              | 35           | VETERANS    | 8,000        | 35,900     | 43,900  | 441.57   |
| 014 | 013 | 000 | 000 | BUCHANAN, ELIZABETH M. & CHARLES N.     |              | 35           | VETERANS    | 4,000        | 43,400     | 47,400  | 533.82   |
| 021 | 024 | 000 | 000 | BURBANK, KENNETH R.                     |              | 35           | VETERANS    | 4,000        | 36,700     | 40,700  | 451.41   |
| 013 | 072 | 000 | 000 | BURLINGAME, ELAINE T. & JAMES F.        |              | 35           | VETERANS    | 4,000        | 22,000     | 26,000  | 270.60   |
| 041 | 009 | 000 | 000 | CAMPBELL, SUMNER                        |              | 35           | VETERANS    | 4,000        | 61,000     | 65,000  | 750.30   |
| 011 | 420 | 000 | 000 | CARLSON, KATHLEEN A.                    |              | 35           | VETERANS    | 4,000        | 63,500     | 67,500  | 781.05   |
| 007 | 078 | 000 | 000 | CONLEY, COLEMAN, JR. & RUTH             |              | 35           | VETERANS    | 4,000        | 49,000     | 53,000  | 602.70   |
| 020 | 002 | 000 | 000 | CONTOIS, HELEN G.                       |              | 35           | VETERANS    | 4,000        | 14,800     | 18,800  | 182.04   |
| 055 | 037 | 000 | 000 | CORSON, WILBUR & NELLIE                 |              | 35           | VETERANS    | 4,000        | 5,600      | 6,000   | 68.88    |
| 007 | 015 | 000 | 000 | CORTHELL, LAWRENCE K. & LUCILLE         |              | 35           | VETERANS    | 4,000        | 54,000     | 58,000  | 664.20   |
| 033 | 018 | 000 | 000 | COTSIFAS, JOHN C. & MARTHA L.           |              | 35           | VETERANS    | 4,000        | 40,700     | 44,700  | 500.61   |
| 002 | 008 | 000 | 000 | DANEY, MILTON L. & DORIS G.             |              | 35           | VETERANS    | 4,000        | 52,200     | 56,200  | 642.06   |
| 013 | 074 | 000 | 000 | DAVIS, ETHEL D. MRS.                    |              | 35           | VETERANS    | 4,000        | 62,100     | 66,100  | 763.83   |
| 021 | 035 | 000 | 000 | DAY, ROBERT A.                          |              | 35           | VETERANS    | 4,000        | 17,300     | 21,300  | 212.79   |
| 007 | 038 | 000 | 000 | DENBY, ROLAND E. & ANITA J.             |              | 35           | VETERANS    | 4,000        | 68,900     | 72,900  | 847.47   |
| 008 | 004 | 000 | 000 | DURGIN, STANLEY W., SR. & BEULAH        |              | 35           | VETERANS    | 4,000        | 38,400     | 42,400  | 472.32   |
| 047 | 127 | 000 | 000 | FISHER, CHARLES T.                      |              | 35           | VETERANS    | 4,000        | 35,400     | 39,400  | 435.42   |
| 019 | 053 | 000 | 000 | FOGLIO, VENDURO A. & LEONA B.           |              | 35           | VETERANS    | 4,000        | 46,400     | 50,400  | 570.72   |
| 008 | 25D | 000 | 000 | GARDNER, PHILIP M. & ANNE W.            |              | 35           | VETERANS    | 4,000        | 61,400     | 65,400  | 755.22   |
| 033 | 005 | 000 | 000 | GILMORE, DOROTHY                        |              | 35           | VETERANS    | 6,000        | 44,000     | 50,000  | 541.20   |
| 028 | 034 | 000 | 000 | GRAVES, DONALD E. & DOLLEY J.           |              | 35           | VETERANS    | 4,000        | 42,700     | 46,700  | 525.21   |
| 019 | 013 | 000 | 000 | GRAY, MARION E.                         |              | 35           | VETERANS    | 4,000        | 23,500     | 27,500  | 289.05   |
| 018 | 006 | 000 | 000 | GRIFFITH, SIDNEY O. & WILMA L.          |              | 35           | VETERANS    | 4,000        | 49,000     | 53,000  | 602.70   |
| 023 | 6A  | 000 | 000 | HAMILTON, WENDELL, SR. & MARY           |              | 35           | VETERANS    | 4,000        | 15,800     | 19,800  | 194.34   |
| 011 | 44A | 000 | 000 | HANSEN, HAROLD & GLORIA E.              |              | 35           | VETERANS    | 4,000        | 62,600     | 66,600  | 769.98   |
| 013 | 064 | 000 | 000 | HANSON, WILLIAM H, SR. & NORMA R.       |              | 35           | VETERANS    | 4,000        | 40,200     | 44,200  | 494.46   |
| 055 | 027 | 000 | 000 | HARTLEY, ALBERT                         |              | 35           | VETERANS    | 4,000        | 3,900      | 7,900   | 47.97    |
| 001 | 044 | 000 | 000 | HERSOM, ERNEST W. & FLORENCE H.         |              | 35           | VETERANS    | 4,000        | 26,600     | 30,600  | 327.18   |
| 019 | 043 | 000 | 000 | HOLMES, PAULINE M.                      |              | 35           | VETERANS    | 4,000        | 46,100     | 50,100  | 567.03   |
| 033 | 031 | 000 | 000 | HOLT, MILDRED F. C/O MRS. CHARLES KEARN |              | 35           | VETERANS    | 6,000        | 49,200     | 55,200  | 605.16   |
| 005 | 034 | 000 | 000 | HUGHEY, EDITH                           |              | 35           | VETERANS    | 6,000        | 49,100     | 55,100  | 603.93   |
| 038 | 026 | 000 | 000 | HUNTRESS, CARLETON W. & M. ALICE        |              | 35           | VETERANS    | 4,000        | 61,500     | 65,500  | 756.45   |
| 008 | 013 | 000 | 000 | HUNTRESS, GEO. & BEATRICE B.            |              | 35           | VETERANS    | 4,000        | 53,300     | 57,300  | 655.59   |
| 008 | 28C | 000 | 000 | JACKSON, FLOYD F. & ANNA M.             |              | 35           | VETERANS    | 4,000        | 72,600     | 76,600  | 892.98   |
| 028 | 008 | 000 | 000 | JACOBS, YVONNE L.                       |              | 35           | VETERANS    | 4,000        | 32,200     | 36,200  | 396.06   |
| 011 | 004 | 000 | 000 | JOHNSON, DONALD C. & AROLYN K.          |              | 35           | VETERANS    | 4,000        | 56,900     | 60,900  | 699.87   |
| 007 | 77C | 000 | 000 | JOHNSON, RAYMOND A. & MURIEL A.         |              | 35           | VETERANS    | 4,000        | 32,800     | 36,800  | 403.44   |
| 022 | 004 | 000 | 000 | KIMBALL, HAROLD C. & FRANCES F.         |              | 35           | VETERANS    | 4,000        | 37,000     | 41,000  | 455.10   |
| 045 | 001 | 344 | 000 | LARSON, WILLIAM & DOROTHY               |              | 35           | VETERANS    | 4,000        | 51,900     | 55,900  | 638.37   |
| 016 | 013 | 000 | 000 | LELAND, GEORGE S. & FLOSSIE B.          |              | 35           | VETERANS    | 4,000        | 19,100     | 23,100  | 234.93   |
| 011 | 76A | 000 | 000 | LEWELLYN, PHYLLIS J.                    |              | 35           | VETERANS    | 40,000       | 30,000     | 70,000  | 369.00   |
| 020 | 18B | 000 | 000 | LORD, WENTWORTH E.                      |              | 35           | VETERANS    | 4,000        | 43,300     | 47,300  | 532.39   |
| 001 | 036 | 000 | 000 | MARTIN, JOSEPH R., SR. & JOYCE M.       |              | 35           | VETERANS    | 4,000        | 66,300     | 70,300  | 815.49   |
| 032 | 046 | 000 | 000 | MOLODOZON, ANTHONY & PAULINE            |              | 35           | VETERANS    | 4,000        | 50,500     | 54,500  | 621.15   |
| 026 | 010 | 000 | 000 | MONTEITH, JOHN C. & BEATRICE            |              | 35           | VETERANS    | 4,000        | 33,200     | 37,200  | 408.36   |
| 024 | 004 | 000 | 000 | MURPHY, JOHN E. & MARY M.               |              | 35           | VETERANS    | 4,000        | 30,900     | 34,900  | 380.07   |
| 004 | 003 | 000 | 000 | NORRIS, OTHEL A.                        |              | 35           | VETERANS    | 4,000        | 48,800     | 52,800  | 600.24   |
| 014 | 40K | 000 | 000 | OAKES, ROLAND & MARJORIE                |              | 35           | VETERANS    | 4,000        | 29,600     | 33,600  | 364.08   |
| 001 | 22B | 000 | 000 | ORCUTT, PAMELA                          |              | 35           | VETERANS    | 4,000        | 49,000     | 53,000  | 602.70   |
| 028 | 028 | 000 | 000 | PALTSITS, JOHN & ELEANOR G.             |              | 35           | VETERANS    | 4,000        | 79,500     | 83,500  | 977.85   |
| 017 | 16A | 000 | 000 | PARK, CLYDE, SR.                        |              | 35           | VETERANS    | 4,000        | 51,600     | 55,600  | 634.38   |
| 005 | 043 | 000 | 000 | PARKER, WILLIAM O. & MADELINE           |              | 35           | VETERANS    | 4,000        | 50,400     | 54,400  | 619.92   |
| 010 | 037 | 000 | 000 | PAZOLT, MERRILL A. & EHYL R.            |              | 35           | VETERANS    | 4,000        | 73,200     | 77,200  | 900.32   |
| 013 | 019 | 000 | 000 | PILLSBURY, LEO J.                       |              | 35           | VETERANS    | 4,000        | 54,200     | 58,200  | 666.66   |
| 003 | 057 | 000 | 000 | POWELL, HELEN E.                        |              | 35           | VETERANS    | 6,000        | 76,100     | 82,100  | 936.03   |
| 023 | 003 | 000 | 000 | RAMSDELL, MARION P.                     |              | 35           | VETERANS    | 4,000        | 20,900     | 24,900  | 257.07   |
| 021 | 002 | 000 | 000 | RAMSELL, BEATRICE M.                    |              | 35           | VETERANS    | 4,000        | 27,700     | 31,700  | 340.17   |
| 005 | 020 | 000 | 000 | RAMSELL, ROBERT W.                      |              | 35           | VETERANS    | 4,000        | 37,900     | 41,900  | 46.617   |
| 032 | 032 | 000 | 000 | RAMSELL, ROGER M. & BARRY M.            |              | 35           | VETERANS    | 4,000        | 44,100     | 48,100  | 542.43   |
| 013 | 067 | 000 | 000 | RICH, ROGER M.                          |              | 35           | VETERANS    | 6,000        | 60,500     | 66,500  | 744.15   |
| 004 | 22B | 000 | 000 | RICHARDSON, LESTER & MARION             |              | 35           | VETERANS    | 4,000        | 28,900     | 32,900  | 355.47   |
| 021 | 001 | 000 | 000 | RICKER, STANLEY                         |              | 35           | VETERANS    | 4,000        | 19,700     | 23,700  | 242.31   |
| 045 | 001 | 388 | 000 | SANFASON, GLADYS M.                     |              | 35           | VETERANS    | 4,000        | 42,000     | 46,000  | 516.60   |
| 045 | 001 | 623 | 000 | SHEA, JOHN B. & ANTONIA                 |              | 35           | VETERANS    | 4,000        | 64,900     | 68,900  | 798.27   |
| 025 | 011 | 000 | 000 | SMITH, RAYMOND L. & DELMA K.            |              | 35           | VETERANS    | 4,000        | 58,900     | 62,900  | 724.47   |
| 047 | 134 | 000 | 000 | SOTTOLAND, SAMUEL & LOUISE              |              | 35           | VETERANS    | 4,000        | 41,300     | 45,300  | 507.99   |
| 022 | 009 | 000 | 000 | SWETT, CECIL F., JR. & GERALDINE        |              | 35           | VETERANS    | 4,000        | 29,800     | 33,800  | 366.54   |
| 020 | 019 | 000 | 000 | THYNG, DOROTHY G.                       |              | 35           | VETERANS    | 4,000        | 73,400     | 77,400  | 902.82   |
| 048 | 009 | 000 | 000 | TURNER, DONALD R. & GENEVA N.           |              | 35           | VETERANS    | 4,000        | 31,100     | 35,100  | 382.53   |

|                        |     |     |     |                                 |    |          |       |        |        |             |
|------------------------|-----|-----|-----|---------------------------------|----|----------|-------|--------|--------|-------------|
| 001                    | 35A | 000 | 000 | VIOLETTE, JOSEPH C.             | 35 | VETERANS | 4,000 | 35,800 | 39,800 | 440.34      |
| 008                    | 015 | 000 | 000 | WATERHOUSE, F. EDWARD & MARION  | 35 | VETERANS | 4,000 | 50,500 | 54,500 | 621.15      |
| 008                    | 18A | 000 | 000 | WATERHOUSE, JOHN & ESTELLA      | 35 | VETERANS | 4,000 | 10,100 | 14,100 | 124.23      |
| 018                    | 010 | 000 | 000 | WERREN EFFIE                    | 35 | VETERANS | 6,000 | 35,800 | 41,800 | 440.34      |
| 032                    | 71K | 000 | 000 | WHITEHURST, COLEY H. & LAURETTE | 35 | VETERANS | 4,000 | 75,600 | 79,600 | 929.88      |
| 021                    | 038 | 000 | 000 | WILKINS, LYFORD & ROSE E.       | 35 | VETERANS | 4,000 | 16,400 | 20,400 | 201.72      |
| 005                    | 038 | 000 | 000 | WOODWARD, ELMER J. & PAULINE H. | 35 | VETERANS | 4,000 | 47,400 | 51,400 | 583.02      |
| Total Veterans Exempt: |     |     |     |                                 |    |          |       |        |        | 380,000.00  |
| YWCA Exemptions        |     |     |     |                                 |    |          |       |        |        | -128,900.00 |
|                        |     |     |     |                                 |    |          |       |        |        | 251,100.00  |

**AMBULANCE ACCOUNT  
REIMBURSEMENT**

|                      |                  |
|----------------------|------------------|
| Appropriated 3/8/86  | \$13,000.00      |
| Expenses:            |                  |
| Waterboro Fire Dept. | <u>13,000.00</u> |
| 12/31/86 Balance     | <u>-0-</u>       |

**AMBULANCE TRAINING**

|                    |               |
|--------------------|---------------|
| Balance 12/31/85   | \$ 100.94     |
| Expenses:          |               |
| Fire Attack School | <u>100.94</u> |
| 12/31/86 Balance   | <u>-0-</u>    |

**ASSESSOR**

|                     |                 |
|---------------------|-----------------|
| Appropriated 3/8/86 | \$ 6,800.00     |
| Expenses:           |                 |
| Mark A. Caldwell    | <u>6,800.00</u> |
| 12/31/86 Balance    | <u>-0-</u>      |

**AUDIT**

|                     |                    |
|---------------------|--------------------|
| 12/31/85 Balance    | \$ 190.36          |
| Appropriated 3/8/86 | 3,000.00           |
| Expenses:           |                    |
| Patterson & Strout  | <u>3,465.00</u>    |
| 12/31/86 Balance    | <u>\$ (274.64)</u> |

**BICENTENNIAL**

|                        |                     |
|------------------------|---------------------|
| Appropriated 3/8/86    | \$ 5,000.00         |
| Receipts:              |                     |
| Bicentennial Committee | \$2,000.00          |
| Historical Society     | <u>800.00</u>       |
| Total Receipts         | 2,800.00            |
| Expenses:              |                     |
| Bicentennial Committee | <u>11,500.00</u>    |
| 12/31/86 Balance       | <u>\$(3,700.00)</u> |

**BUILDING SUPPLIES & MAINTENANCE**

|                                     |                 |
|-------------------------------------|-----------------|
| 12/31/85 Balance                    | \$ 4,195.27     |
| Expenses:                           |                 |
| Lighting Unlmd.                     | \$ 248.23       |
| Lowell R. Smith                     | 20.00           |
| Walsh & Lorrain                     | 1,260.00        |
| Town of Waterboro                   | 242.68          |
| Waterboro Superette                 | 107.28          |
| Waterboro Trustworthy               | 108.98          |
| F. Edward Waterhouse                | 451.19          |
| Marion Waterhouse                   | 1,800.00        |
| 1986 Accrued Expenses, Paid in 1987 |                 |
| Waterboro Trustworthy               | <u>29.21</u>    |
| Total Expenses                      | <u>3,917.57</u> |

|                  |                  |
|------------------|------------------|
| 12/31/86 Balance | <u>\$ 277.70</u> |
|------------------|------------------|

**CARING UNLIMITED**

|                     |               |
|---------------------|---------------|
| Appropriated 3/8/86 | \$ 600.00     |
| Expenses:           |               |
| Caring Unlimited    | <u>600.00</u> |
| 12/31/86 Balance    | <u>-0-</u>    |

**CHANNEL 10**

|                     |               |
|---------------------|---------------|
| Appropriated 3/8/86 | \$ 250.00     |
| Expenses:           |               |
| Channel 10          | <u>250.00</u> |
| 12/31/86 Balance    | <u>-0-</u>    |

**CHILD ABUSE**

|                         |               |
|-------------------------|---------------|
| 12/31/85 Balance        | \$ 200.00     |
| Expenses:               |               |
| York County Child Abuse | <u>200.00</u> |
| 12/31/86 Balance        | <u>-0-</u>    |

**CLARKS BRIDGE ROAD**

|   |               |
|---|---------------|
| Accounts Receivable   | \$ 220.13     |
| Expenses:   |               |
| Burtco  | 76.13         |
| Frederick Fay   | 24.00         |
| Dana Blackburn  | <u>120.00</u> |
| Total Expenses  | \$220.13      |
| (The above is an accounts receivable. Damage done to culvert by private company. Company has been billed for damage.) |               |

**COASTAL FAMILY PLANNING**

|                         |                   |
|-------------------------|-------------------|
| Appropriated 3/8/86     | \$ 500.00         |
| Expenses:               |                   |
| Coastal Family Planning | <u>500.00</u>     |
| 12/31/86 Balance        | <u><u>-0-</u></u> |

**CODE ENFORCEMENT OFFICER/  
BLDG. & PLUMBING INSPECTOR**

|                            |                           |
|----------------------------|---------------------------|
| 12/31/85 Balance           | \$ 6,746.81               |
| Receipts:                  |                           |
| Building Fees              | \$11,194.50               |
| Plumbing Fees              | <u>7,234.00</u>           |
| Total Receipts             | 18,428.50                 |
| Expenses:                  |                           |
| Margaret Beavis            | 1,957.50                  |
| Roland Denby               | 100.00                    |
| Dept. of Human Services    | 1,629.50                  |
| Venduro Foglio             | 4,448.15                  |
| Minuteman Press            | 80.10                     |
| National Fire Prot. Assoc. | 19.35                     |
| Timothy Nelson             | <u>1,797.20</u>           |
| Total Expenses             | 10,031.80                 |
| Transfers:                 |                           |
| To Planning Board Account  | <u>3,208.00</u>           |
| 12/31/86 Balance           | <u><u>\$11,935.51</u></u> |

**COMMUNICATIONS PACKAGE**

|                     |                         |
|---------------------|-------------------------|
| Appropriated 3/8/86 | \$ 8,000.00             |
| Expenses:           |                         |
| Descom              | \$4,815.00              |
| Motorola, Inc.      | <u>3,910.00</u>         |
| Total Expenses      | <u>8,005.00</u>         |
| 12/31/86 Balance    | <u><u>\$ (5.00)</u></u> |

**COMPUTER**

|  |                   |
|--|-------------------|
| Appropriated 3/8/86                      | \$25,000.00       |
| Expenses:                                |                   |
| Northern Data Systems                    | 27,056.00         |
| Transfer from Computer<br>Center Account | <u>2,056.00</u>   |
| 12/31/86 Balance                         | <u><u>-0-</u></u> |

**COMPUTER CENTER**

|                       |                      |
|-----------------------|----------------------|
| 12/31/85 Balance      | \$ 877.30            |
| Transfers:            |                      |
| To Computer Account   | \$2,056.00           |
| To Office Supp Acc't. | <u>944.00</u>        |
| Total Transfers       | <u>3,000.00</u>      |
| 12/31/86              | <u><u>877.30</u></u> |

**CONSERVATION COMMISSION**

|                       |                        |
|-----------------------|------------------------|
| Appropriated 3/8/86   | \$150.00               |
| Expenses:             |                        |
| Roberts Office Supply | <u>5.00</u>            |
| 12/31/86 Balance      | <u><u>\$145.00</u></u> |

**CONSTABLE/  
ANIMAL CONTROL OFFICER**

|                             |                        |
|-----------------------------|------------------------|
| 12/31/85 Balance            | \$2,777.61             |
| Appropriated 3/8/86         | \$2,000.00             |
| Dog Licenses                | 1,222.50               |
| Total Income                | 3,222.50               |
| Expenses:                   |                        |
| Commissioner of Agriculture | 651.00                 |
| Down Maine Vet. Clinic      | 57.50                  |
| Chauncey Gerry              | 697.08                 |
| Lincoln Press               | 181.00                 |
| Duane McCoy                 | 94.13                  |
| Pine Tree Humane Society    | 485.00                 |
| Allan Roberts               | 54.25                  |
| F. Edward Waterhouse        | 915.16                 |
| Wise Uniforms               | <u>196.82</u>          |
| Total Expenses              | <u>3,331.94</u>        |
| 12/31/86 Balance            | <u><u>2,668.17</u></u> |

**COUNTY TAX**

|                     |                   |
|---------------------|-------------------|
| Appropriated 3/8/86 | \$38,925.84       |
| Expenses:           |                   |
| York County Treas.  | <u>38,925.84</u>  |
| 12/31/86 Balance    | <u><u>-0-</u></u> |



**CUTTING BRUSH**

|                                |                 |
|--------------------------------|-----------------|
| Appropriated 3/8/86            | \$6,700.00      |
| Sale of wood                   | 120.00          |
| Expenses:                      |                 |
| Caterpillar Financial Services | \$ 37.80        |
| Chick's Auto Parts             | 3.33            |
| Alan Dyer                      | 52.00           |
| F.M. Abbott Power Equipment    | 334.45          |
| Fred Fay                       | 2,790.75        |
| Bruce Graffam                  | 214.25          |
| Graves General Store           | 11.00           |
| Ethan Johnson                  | 30.00           |
| Moody's Corner Store           | 62.23           |
| K.C. Ohman                     | 161.70          |
| Scott Ohman                    | 285.34          |
| Kenneth Roberts                | 60.00           |
| Lowell R. Smith                | 663.00          |
| Willard Stack                  | 178.50          |
| Taylor Rental                  | 138.60          |
| Richard Thyng                  | 72.00           |
| Dwayne Woodsome                | 60.00           |
| Total Expenses                 | <u>5,154.95</u> |
| 12/31/86 Balance               | <u>1,665.05</u> |

**DAY ONE**

|                  |               |
|------------------|---------------|
| 12/31/85 Balance | \$100.00      |
| Expenses:        |               |
| Day One          | <u>100.00</u> |
| 12/31/86 Balance | <u>-0-</u>    |

**DRY HYDRANTS**

|                       |                   |
|-----------------------|-------------------|
| 12/31/85 Balance      | \$ (390.91)       |
| Appropriated 3/8/86   | 2,000.00          |
| Expenses:             |                   |
| Anton Enterprises     | \$108.65          |
| Portland Plastic Pipe | <u>143.82</u>     |
| Total Expenses        | <u>252.47</u>     |
| 12/31/86 Balance      | <u>\$1,356.62</u> |

**ELECTIONS**

|                     |           |
|---------------------|-----------|
| 12/31/85 Balance    | \$ 884.27 |
| Appropriated 3/8/86 | 2,000.00  |
| Receipts:           |           |
| SAD #57             | 466.25    |

**Expenses:**

|                        |               |
|------------------------|---------------|
| Steven C. Bailey       | 112.50        |
| Roland Denby           | 36.00         |
| Betty Earl             | 117.50        |
| Elizabeth Earl         | 10.00         |
| Betty Farr             | 271.52        |
| Cecile Gerry           | 36.00         |
| Elizabeth Gould        | 268.52        |
| Sidney Griffith        | 47.00         |
| Wilma Griffith         | 36.00         |
| Anathalia Isaac        | 174.52        |
| Emery Isaac            | 44.50         |
| Barbara Lord           | 159.52        |
| Willis Lord            | 125.00        |
| Mark's Printing House  | 14.40         |
| Elizabeth Mitchell     | 36.00         |
| Nor'East Printing      | 389.40        |
| Edith Pierce           | 8.50          |
| Bruce Roubo            | 26.00         |
| Douglas E. Smith       | 47.50         |
| Lowell R. Smith        | 6.38          |
| Janice Staples         | 26.00         |
| Town of Waterboro, Me. | 15.00         |
| F. Edward Waterhouse   | <u>343.69</u> |

|                  |                 |
|------------------|-----------------|
| Total Expenses   | <u>2,351.45</u> |
| 12/31/86 Balance | <u>999.07</u>   |

**ELECTRIC AND TELEPHONE**

|                                      |                    |
|--------------------------------------|--------------------|
| 12/31/85 Balance                     | \$ 2,905.54        |
| Appropriated 3/8/86                  | 20,000.00          |
| Expenses:                            |                    |
| Atkinson Electric                    | \$ 163.49          |
| C.M.P.                               | 14,944.88          |
| Saco River Tel. & T.                 | 2,640.96           |
| 1986 Accrued Expenses, Paid in 1987: |                    |
| Saco River Tel.                      | 325.68             |
| Central Maine Power                  | <u>849.80</u>      |
| Total Expenses                       | <u>18,924.81</u>   |
| 12/31/86 Balance                     | <u>\$ 3,980.73</u> |

**FIRE DEPARTMENT**

|                           |              |
|---------------------------|--------------|
| 12/31/85 Balance          | \$(1,508.51) |
| Appropriated 3/8/86       | 48,350.00    |
| Expenses:                 |              |
| Alexander Battery Company | \$ 66.95     |
| Anton Ent.                | 11,889.73    |
| Arundel Tire Services     | 342.68       |
| Atkinson Electric         | 400.01       |
| Balch Bros.               | 153.43       |
| Central Tire              | 76.95        |
| C.M.P.                    | 1,676.62     |
| Century Tire Co.          | 389.72       |
| Descom                    | 1,410.35     |
| Dorlec Comm. Co.          | 106.83       |
| Downeast Auto             | 39.60        |
| Charles Drapeau           | 1,500.00     |
| Michael Emmons            | 1,000.00     |

|                                      |                   |
|--------------------------------------|-------------------|
| F.M. Abbott Power Equipment          | 138.53            |
| Falmouth Fire Equipment              | 70.08             |
| Fire Attack School                   | 139.06            |
| Fire Tech & Safety                   | 193.95            |
| Forest City Chevrolet                | 207.13            |
| Grave's Store                        | 261.79            |
| Earl Grey                            | 12.90             |
| H.D. Goodall Hospital                | 81.00             |
| Jim Hamel                            | 100.00            |
| Ansel Hammond                        | 4,000.00          |
| Brian Hartford                       | 338.81            |
| Hartley's Sunoco                     | 86.95             |
| Hews Co.                             | 357.92            |
| Jim's Getty                          | 321.79            |
| Kallis Garage                        | 598.06            |
| Laskey's Garage                      | 2,118.14          |
| Maine Auto Elec.                     | 263.25            |
| Merrill's Country Store              | 235.78            |
| Metal Fabrications, Inc.             | 187.80            |
| Charles E. Metcalf                   | 180.75            |
| Moody's Corner Store                 | 79.18             |
| Morris Insurance Service             | 8,939.98          |
| Morse Auto                           | 101.52            |
| Portland Welding Supply              | 90.17             |
| Rich's                               | 219.79            |
| Saco River Tel. & Tel.               | 1,179.82          |
| Sanford Fire Dept.                   | 58.00             |
| Phil Spang Lumber                    | 402.46            |
| Swett Oil Co.                        | 2,806.73          |
| Arthur Tarbox                        | 15.00             |
| Kevin Theriault                      | 1,000.00          |
| Waterboro Fire Dept.                 | 12.00             |
| Waterboro Superette                  | 497.85            |
| Town of Waterboro, postage           | 6.86              |
| WEBSCO, Inc.                         | 76.77             |
| Welding Supply                       | 19.26             |
| Westcott's Ford Sales                | 120.00            |
| Woodsome Lumber                      | 14.11             |
| Russell Wright                       | 262.05            |
| York County Chief's Assn.            | 16.40             |
| 1986 Accrued Expenses, Paid in 1987: |                   |
| Central Maine Power                  | 152.14            |
| Saco River Tel.                      | 159.65            |
| Century Tire                         | 33.00             |
| Maine Auto Electric                  | 490.56            |
| Descom                               | 87.50             |
| Arundel Tire                         | 789.88            |
| Kallis Garage                        | 41.49             |
| Morse Auto                           | 42.54             |
| Graves Store                         | 66.80             |
| Swett Oil Co.                        | 639.26            |
| Chas. Metcalf                        | 1,010.61          |
| Total Expenses:                      | <u>48,377.94</u>  |
| 12/31/86 Balance                     | <u>(1,536.45)</u> |

#### FIRE ROADS

|                  |            |
|------------------|------------|
| 12/31/85 Balance | \$1,233.12 |
| Receipts:        |            |

|                  |                 |
|------------------|-----------------|
| State of Maine   | <u>1,122.00</u> |
| Balance 12/31/86 | <u>2,355.12</u> |

#### GENERAL ASSISTANCE

|                                      |                     |
|--------------------------------------|---------------------|
| 12/31/85 Balance                     | \$ (122.21)         |
| Appropriated 3/8/86                  | 7,500.00            |
| Reimbursement                        | 150.00              |
| Expenses                             | 9,256.51            |
| 1986 Accrued Expenses, Paid in 1987: | 43.90               |
| 12/31/86 Balance                     | <u>\$(1,772.62)</u> |

#### HAMILTON ROAD

|                  |                 |
|------------------|-----------------|
| 12/31/85 Balance | \$4,223.50      |
| Expenses:        |                 |
| Glenn Bean, Sr.  | \$2,202.00      |
| Fred Fay         | 280.00          |
| Sebago Technics  | <u>660.60</u>   |
| Total Expenses   | <u>3,142.60</u> |
| 12/31/86 Balance | <u>1,080.90</u> |

#### HANDICAPPED ACCESSIBILITY

|                       |                   |
|-----------------------|-------------------|
| 12/31/85 Balance      | \$3,059.79        |
| Expenses:             |                   |
| New England Barricade | \$ 15.85          |
| Venduro Foglio        | 143.56            |
| Moulton Lumber        | 29.70             |
| Walsh & Lorrain       | <u>350.00</u>     |
| Total Expenses        | <u>539.11</u>     |
| 12/31/86 Balance      | <u>\$2,520.68</u> |

#### HAZARDOUS WASTE COMMISSION

|                     |                 |
|---------------------|-----------------|
| Appropriated 3/8/86 | <u>\$500.00</u> |
| 12/31/86 Balance    | <u>\$500.00</u> |

#### HEALTH SERVICES

|                            |                 |
|----------------------------|-----------------|
| Appropriated 3/8/86        | \$3,000.00      |
| Expenses:                  |                 |
| York County Health Service | <u>3,000.00</u> |
| 12/31/86 Balance           | <u>-0-</u>      |

#### HEATERS, TOWN HALL

|                     |                   |
|---------------------|-------------------|
| Appropriated 3/8/86 | <u>\$2,000.00</u> |
| 12/31/86 Balance    | <u>\$2,000.00</u> |

#### HOME CARE

|                       |               |
|-----------------------|---------------|
| Appropriated 3/8/86   | \$ 427.00     |
| Expenses:             |               |
| York County Home Care | <u>427.00</u> |
|                       | <u>-0-</u>    |

**INCIDENTALS**

|                      |                  |
|----------------------|------------------|
| 12/31/85 Balance     | \$ (141.64)      |
| Appropriated 3/8/86  | \$ 4,000.00      |
| Appropriated 9/16/86 | 3,000.00         |
| Misc. Income         | <u>10,066.55</u> |
| Total                | 17,066.55        |

## Expenses:

|                                   |             |
|-----------------------------------|-------------|
| Margaret Beavis                   | \$ 2,138.75 |
| Bicentennial Committee            | 27.50       |
| Margaret Beavis                   | 11.00       |
| Branham Pub. Co.                  | 28.30       |
| Budget Saver                      | 532.50      |
| Jean Chick                        | 175.50      |
| Computer Center                   | 135.00      |
| Demers Laboratories               | 40.00       |
| Byron Stone d/b/a                 |             |
| Double S. Disposal                | 110.00      |
| F.M. Abbott Power Equipment       | 100.34      |
| Foglio, Inc.                      | 168.00      |
| Venduro Foglio                    | 181.00      |
| Joseph E. Goodness                | 79.58       |
| Grave's General Store             | 74.12       |
| Guy Gannett Pub. Co.              | 41.04       |
| Dianne Holden                     | 329.50      |
| I.L.M.C.                          | 65.00       |
| Journal Tribune                   | 511.36      |
| Raymond Kellett                   | 125.00      |
| Land Use Consultants              | 10.00       |
| Little Ossipee Florist            | 24.15       |
| Maine Assoc. of Assessing Offices | 15.00       |
| Maine Chiefs of Police Assoc.     | 43.75       |
| M.M.T.C.T.A.                      | 40.00       |
| M.T.C.C.A.                        | 20.00       |
| Milk Room                         | 58.86       |
| Minuteman Press                   | 14.18       |
| Nancy Morrill                     | 8.75        |
| N.A.D.A.                          | 135.00      |
| Timothy Nelson                    | 991.06      |
| New England Assoc.                | 20.00       |
| Allan Roberts                     | 241.30      |
| Secretary of State                | 10.00       |
| Sylvia Smith                      | 1,025.00    |
| University of So. Maine           | 80.00       |
| U.S. Postal Dept.                 | 13.00       |
| Waterboro Superette               | 43.25       |
| Town of Waterboro                 | 179.91      |
| Waterboro Trustworthy             | 12.77       |
| Andrew Woodsome, Jr.              | 16.79       |
| Dwayne Woodsome                   | 342.00      |
| Woodsome's Feed & Needs           | 59.09       |
| York Cty. Town Clerk's Assoc.     | <u>2.00</u> |

|                  |                    |
|------------------|--------------------|
| Total Expenses   | <u>8,321.75</u>    |
| 12/31/86 Balance | <u>\$ 2,603.16</u> |

**INDUSTRIAL DEVELOPMENT  
COMMISSION**

|                     |           |
|---------------------|-----------|
| 12/31/85 Balance    | \$ 460.48 |
| Appropriated 3/8/86 | 750.00    |

## Expenses:

|                    |              |
|--------------------|--------------|
| Don Holden         | \$18.05      |
| Don Turner, Jr.    | 8.16         |
| Town of Waterboro  | 2.59         |
| Evelyn Wishart     | 14.52        |
| Nicholas Zamborsky | <u>8.93</u>  |
| Total Expenses     | <u>52.25</u> |

|                  |                   |
|------------------|-------------------|
| 12/31/86 Balance | <u>\$1,158.23</u> |
|------------------|-------------------|

**IDC BROCHURE**

|                     |                   |
|---------------------|-------------------|
| Appropriated 3/8/86 | \$4,000.00        |
| Expenses:           |                   |
| Ursia Associates    | <u>2,000.00</u>   |
| 12/31/86 Balance    | <u>\$2,000.00</u> |

**INSURANCE**

|                        |                  |
|------------------------|------------------|
| Appropriated 3/8/86    | \$12,172.25      |
| Reimbursements Rec'd.  | <u>501.00</u>    |
| Total Available        | \$12,673.25      |
| Expenses:              |                  |
| Batchelder Bros. Ins.  | 7,516.00         |
| Farnsworth Agency      | 75.00            |
| Garnsey Bros. Ins.     | 2,094.25         |
| Liberty Mutual         | 2,328.00         |
| Maine Municipal Assoc. | <u>660.00</u>    |
| Total Expenses         | <u>12,673.25</u> |
| 12/31/86 Balance       | <u>-0-</u>       |

**JELLERSON ROAD**

|                      |             |
|----------------------|-------------|
| 12/31/85 Balance     | \$ 1,159.00 |
| Appropriated 3/8/86  | 10,000.00   |
| Expenses:            |             |
| Forrest Abbott, Jr.  | \$ 413.00   |
| Glenn Bean, Sr.      | 1,259.50    |
| Burtco               | 1,608.98    |
| F. H. Scott          | 1,000.00    |
| Frederick Fay        | 400.00      |
| Foglio, Inc.         | 565.00      |
| Northeastern Culvert | 534.60      |
| K. C. Ohman          | 37.50       |
| Scott Ohman          | 9.00        |
| Lowell R. Smith      | 27.00       |
| Willard Stark        | 38.25       |
| F. Edward Waterhouse | 154.00      |

|                  |                    |
|------------------|--------------------|
| Total Expenses   | <u>6,046.83</u>    |
| 12/31/86 Balance | <u>\$ 5,112.17</u> |

**JOHNSON LUMBER**

|                  |               |
|------------------|---------------|
| 12/31/85 Balance | \$ 394.05     |
| 12/31/86 Balance | <u>394.05</u> |

**LADIES AID WELL**

|                      |                    |
|----------------------|--------------------|
| Appropriated 6/17/86 | \$ 3,692.87        |
| Expenses:            |                    |
| WEBSCO, Inc.         | 117.87             |
| Yankee Well Drilling | <u>3,575.00</u>    |
| Total Expenses       | <u>\$ 3,692.87</u> |
| 12/31/86 Balance     | <u>-0-</u>         |

**LAND SURVEY**

|                                      |                      |
|--------------------------------------|----------------------|
| 12/31/85 Balance                     | \$ 2,000.00          |
| 1987 Accrued Expenses, Paid in 1987: |                      |
| Sebago Technics, Inc.                | <u>3,610.00</u>      |
| 12/31/86 Balance                     | <u>\$ (1,610.00)</u> |

**LEGAL & REGISTRY**

|                                      |                   |
|--------------------------------------|-------------------|
| 12/31/85 Balance                     | \$ (3,391.02)     |
| Appropriated 3/8/86                  | \$15,000.00       |
| Income, Lien Fees                    | <u>5,857.70</u>   |
| Total Income                         | 20,857.70         |
| Expenses:                            |                   |
| Bernstein, Shur & Sawyer             | 3,673.70          |
| Jean Chick                           | 300.00            |
| Atty. Roger Elliott                  | 14,408.63         |
| Atty. Paul McElhinney                | 1,056.00          |
| Saco River Title Co.                 | 480.00            |
| Woodman & Edmands                    | 220.00            |
| Registry of Deeds                    | 3,582.99          |
| 1986 Accrued Expenses, Paid in 1987: |                   |
| Smith & Elliott                      | <u>413.00</u>     |
| Total Expenses:                      | <u>24,134.32</u>  |
| 12/31/86 Balance                     | <u>(6,667.64)</u> |

**LIBRARY**

|                  |               |
|------------------|---------------|
| 12/31/85 Balance | \$ 129.26     |
| Receipts:        |               |
| State of Me.     | 192.00        |
| Lioness          | <u>400.00</u> |
|                  | 592.00        |

|                     |          |
|---------------------|----------|
| Appropriated 3/8/86 | 4,930.00 |
|---------------------|----------|

|                          |               |
|--------------------------|---------------|
| Expenses:                |               |
| Social Security Acct.    | \$ 181.69     |
| Massabesic Lioness       | 2,200.00      |
| Francis Sullivan         | 2,541.00      |
| Waterboro Public Library | <u>192.00</u> |

|                  |                 |
|------------------|-----------------|
| Total Expenses   | <u>5,114.69</u> |
| 12/31/86 Balance | <u>536.57</u>   |

**MAINE MUNICIPAL ASSOC.**

|                        |                 |
|------------------------|-----------------|
| Appropriated 3/8/86    | \$1,679.00      |
| Expenses               |                 |
| Maine Municipal Assoc. | <u>1,679.00</u> |
| 12/31/86 Balance       | <u>-0-</u>      |

**MEMORIAL DAY**

|                     |               |
|---------------------|---------------|
| 12/31/85 Balance    | \$ 186.35     |
| Appropriated 3/8/86 | 600.00        |
| Expenses:           |               |
| Brown Emmons Post   | <u>423.34</u> |
| 12/31/86 Balance    | <u>363.01</u> |

**MIDDLE ROAD NORTH END**

|                      |                    |
|----------------------|--------------------|
| Appropriated 3/8/86  | \$ 9,000.00        |
| Expenses:            |                    |
| Lawrence Beal        | \$1,225.00         |
| Glenn Bean, Sr.      | 847.00             |
| Burtco               | 620.62             |
| Frederick Fay        | 504.75             |
| Foglio, Inc.         | 1,635.00           |
| Leighton Excavating  | 1,523.00           |
| Northeastern Culvert | 620.62             |
| Scott Ohman          | 16.50              |
| Owen Construction    | 896.00             |
| Kenneth Roberts      | 99.00              |
| Lowell R. Smith      | 46.75              |
| F. Edward Waterhouse | 1,123.00           |
| Dwayne Woodsome      | <u>352.00</u>      |
| Total Expenses       | <u>9,509.24</u>    |
| 12/31/86 Balance     | <u>\$ (509.24)</u> |



**MIDDLE ROAD  
SOUTH END**

|                      |                    |
|----------------------|--------------------|
| Appropriated 3/8/86  | \$35,000.00        |
| Expenses:            |                    |
| Burtco               | \$738.40           |
| Northeastern Culvert | <u>872.34</u>      |
| Total Expenses       | <u>1,610.74</u>    |
| 12/31/86 Balance     | <u>\$33,389.26</u> |

**NEW ROAD**

|                     |                 |
|---------------------|-----------------|
| Appropriated 3/8/86 | \$ 3,000.00     |
| 12/31/86 Balance    | <u>3,000.00</u> |

**OFFICE SUPPLIES & EQUIPMENT**

|                                      |                      |
|--------------------------------------|----------------------|
| 12/31/85 Balance                     | \$ (2,288.59)        |
| Appropriated 3/8/86                  | \$11,000.00          |
| Appropriated 9/16/86                 | <u>5,000.00</u>      |
| Total Income                         | 19,000.00            |
| Expenses:                            |                      |
| A. B. Dick Products Co.              | 331.44               |
| Action Business Machines             | 425.40               |
| American Business Systems            | 376.00               |
| Biddeford Saco Paper                 | 164.75               |
| Lincoln Press                        | 108.80               |
| Locke Office Products                | 2,295.29             |
| Maine Chiefs of Police               | 12.50                |
| Marshall & Swift                     | 121.00               |
| Marks Printing House                 | 21.22                |
| Minuteman Press                      | 11.63                |
| Motley Co.                           | 1,947.00             |
| Nor'east Printing                    | 3,951.69             |
| Northern Data Systems                | 5,258.86             |
| Pitney Bowes                         | 181.20               |
| Radio Shack                          | 593.04               |
| Thompson Publishing                  | 67.00                |
| U.S. Postal Dept.                    | 2,600.42             |
| Town of Waterboro                    | 606.90               |
| Waterboro Trustworthy                | 27.19                |
| 1986 Accrued Expenses, Paid in 1987: |                      |
| Minuteman Press                      | 64.88                |
| Waterboro Hardware                   | 55.31                |
| Waterboro Trustworthy                | <u>7.63</u>          |
| Total Expenses:                      | <u>19,229.15</u>     |
| 12/31/86 Balance                     | <u>\$ (2,517.74)</u> |

**OFFICE WORKER**

|                     |                    |
|---------------------|--------------------|
| Appropriated 3/8/86 | \$ 9,875.00        |
| Expenses:           |                    |
| Jean Chick          | \$7,786.31         |
| Nancy Morrill       | <u>2,625.00</u>    |
| Total Expenses      | <u>10,411.31</u>   |
| 12/31/86 Balance    | <u>\$ (536.31)</u> |

**OSSIPEE PINES**

|                     |                    |
|---------------------|--------------------|
| Appropriated 3/8/86 | \$ 7,000.00        |
| Expenses:           |                    |
| Waterboro Hardware  | \$ 160.94          |
| Paul Tebbetts       | <u>5,760.00</u>    |
| Total Expenses      | <u>5,920.94</u>    |
| 12/31/86 Balance    | <u>\$ 1,079.06</u> |

**OSSIPEE HILL ROAD**

|                  |                   |
|------------------|-------------------|
| 12/31/85 Balance | (1,021.85)        |
| 12/31/86 Balance | <u>(1,021.85)</u> |

**PARKS & RECREATION COMMISSION**

|                           |                    |
|---------------------------|--------------------|
| 12/31/85 Balance          | \$10,081.61        |
| Appropriated 3-8/86       | \$13,470.00        |
| Receipts:                 |                    |
| Town Mtg. Food Table      | 195.15             |
| Registrations             | 457.00             |
| Old Home Day              | 115.00             |
| Hat Money                 | <u>71.92</u>       |
| Total Income              | 11,309.07          |
| Expenses:                 |                    |
| Atkinson Electric         | 194.18             |
| Babe Ruth Bambino League  | 56.00              |
| Dee Bencie                | 75.00              |
| Dana Blackburn            | 120.00             |
| Blake, Hall Ins.          | 523.00             |
| Budget Saver              | 266.00             |
| CMP                       | 385.00             |
| Dave's Dugout             | 1,222.67           |
| Donald Estabrooks         | 11.20              |
| F. M. Abbott Power Equip. | 214.95             |
| Frederick Fay             | 16.00              |
| Douglas Foglio            | 1,336.38           |
| Venduro Foglio            | 192.50             |
| Four Seasons Fence Co.    | 395.00             |
| Gorham Fence Co.          | 2,655.00           |
| Gorham Rec. Dept.         | 15.00              |
| Jason L'Heureux           | 165.00             |
| Maine Guides              | 401.00             |
| OOB Rec. Dept.            | 25.00              |
| Robert Reny               | 909.77             |
| Rudy Ross                 | 200.00             |
| Saco Valley League        | 260.00             |
| Paul Tebbetts             | 1,516.32           |
| Waterboro Hardware        | 83.43              |
| Waterboro Trustworthy     | 174.21             |
| Waterboro Youth League    | 594.00             |
| Stephen Waterhouse        | 245.00             |
| WEBSCO, Inc.              | 133.53             |
| John Winslow              | 75.00              |
| Woodsome Lumber           | <u>59.80</u>       |
| Total Expenses            | <u>12,519.94</u>   |
| 12/31/86 Balance          | <u>\$11,870.74</u> |

**PLANNING BOARD**

|                              |             |
|------------------------------|-------------|
| 12/31/85 Balance             | \$ 1,100.05 |
| Transfer from C.E.O. account | 3,208.00    |

|                          |                 |
|--------------------------|-----------------|
| Expenses:                |                 |
| Margaret Beavis          | \$1,345.30      |
| Budget Saver             | 38.00           |
| Roland Denby             | 300.00          |
| Douglas Foglio, Sr.      | 170.00          |
| Michael Hammond          | 210.00          |
| Larry Jacobsen           | 270.00          |
| Minuteman Press          | 66.20           |
| The Marley Store         | 208.00          |
| John Roberts             | 210.00          |
| U.S. Supt. of Documents  | 8.00            |
| Waterboro Hardware       | 98.18           |
| Waterboro Planning Board | 325.00          |
| Dwayne Woodsome          | 240.00          |
| Philip Woodward          | 80.00           |
| Total Expenses           | <u>3,568.68</u> |
| 12/31/86 Balance         | <u>739.37</u>   |

#### ROADS AND BRIDGES

|                                      |                    |
|--------------------------------------|--------------------|
| 12/31/85 Balance                     | \$(1,542.08)       |
| Appropriated 3/8/86                  | 33,000.00          |
| Advert reimbursement                 | 156.03             |
| Expenses:                            |                    |
| Laurence Beal                        | \$ 400.00          |
| Glenn Bean, Sr.                      | 3,844.50           |
| Leonard Bean                         | 150.15             |
| Dana Blackburn                       | 555.00             |
| Butco                                | 1,685.20           |
| Caterpillar Financial                | 735.16             |
| Chick's Auto Parts                   | 46.56              |
| Edward Doggett                       | 125.00             |
| Fred Fay                             | 6,410.91           |
| Douglas Foglio, Sr.                  | 1,637.00           |
| Bruce Graffam                        | 19.50              |
| Graves Store                         | 10.40              |
| Jim's Getty                          | 3.50               |
| Ethan Johnson                        | 20.00              |
| Jordan Milton                        | 350.53             |
| Laskey's Garage                      | 3.25               |
| Leighton Excavating                  | 96.00              |
| New England Barricade                | 244.30             |
| Northeastern Culvert                 | 932.32             |
| K. C. Ohman                          | 143.70             |
| Scott Ohman                          | 40.00              |
| Kenneth Roberts                      | 499.00             |
| Lowell R. Smith                      | 562.05             |
| Swett Oil Co.                        | 51.72              |
| Waterboro Superette & Hardware       | 24.45              |
| Waterboro Trustworthy Hardware       | 8.93               |
| F. Edward Waterhouse                 | 1,658.50           |
| White Sign                           | 185.72             |
| Dwayne Woodsome                      | 1,767.00           |
| Woodsome Lumber                      | 22.38              |
| 1986 Accrued Expenses, Paid in 1987: |                    |
| White Sign                           | 104.10             |
| Caterpillar Financial                | 540.00             |
| Total Expenses:                      | <u>22,876.83</u>   |
| 12/31/86 Balance                     | <u>\$ 8,737.12</u> |

#### ROOF OVER RAMP

|                     |                 |
|---------------------|-----------------|
| Appropriated 3/8/86 | \$ 2,500.00     |
| Expenses:           |                 |
| WEBSCO, Inc.        | \$ 411.78       |
| Heritage Co.        | 1,800.00        |
| Moulton Lumber      | <u>258.69</u>   |
| Total Expenses      | <u>2,470.47</u> |
| 12/31/86 Balance    | <u>\$ 29.53</u> |

#### ROSS CORNER FIRE COMPANY

|                      |                 |
|----------------------|-----------------|
| Appropriated 3/8/86  | \$ 1,800.00     |
| Expenses:            |                 |
| Ross Corner Fire Co. | <u>1,800.00</u> |
| 12/31/86 Balance     | <u>-0-</u>      |

#### SAD #57

|                          |                   |
|--------------------------|-------------------|
| Appropriated 5/85 & 5/86 | \$952,121.00      |
| Expenses:                |                   |
| SAD #57                  | <u>952,121.00</u> |
| 12/31/86 Balance         | <u>-0-</u>        |

#### SEAL COAT & TAR

|                             |                  |
|-----------------------------|------------------|
| 12/31/85 Balance            | \$ 2,805.01      |
| Appropriated 3/8/86         | 62,000.00        |
| Expenses:                   |                  |
| D. & S. Corp.               | 12,656.70        |
| Eastern Bituminous Mat. Co. | 30,044.20        |
| F. H. Scott                 | 5,210.00         |
| Willard Stark               | <u>18.00</u>     |
| Total Expenses              | <u>47,928.90</u> |
| 12/31/86 Balance            | <u>16,876.11</u> |

#### SEASONAL ROADS

|                     |                 |
|---------------------|-----------------|
| Appropriated 3/8/86 | \$ 6,000.00     |
| Expenses:           |                 |
| Foglio, Inc.        | \$ 855.00       |
| Town of Hollis      | <u>2,010.82</u> |
| Total Expenses      | <u>2,865.82</u> |
| 12/31/86 Balance    | <u>3,134.18</u> |

**SELECTMEN**

|                     |                  |
|---------------------|------------------|
| Appropriated 3/8/86 | \$11,025.00      |
| Expenses:           |                  |
| Andrew Woodsome     | 3,675.00         |
| Robert Fay          | 3,675.00         |
| Dennis Abbott       | <u>3,675.00</u>  |
| Total Expenses      | <u>11,025.00</u> |
| 12/31/86 Balance    | <u>-0-</u>       |

**SENIOR CITIZENS**

|                         |               |
|-------------------------|---------------|
| Appropriated 3/8/86     | \$ 550.00     |
| Expenses:               |               |
| So. Me. Senior Citizens | <u>550.00</u> |
| 12/31/86 Balance        | <u>-0-</u>    |

**THE SHELTER**

|                  |               |
|------------------|---------------|
| 12/31/85 Balance | \$ 158.00     |
| Expenses:        |               |
| The Shelter      | <u>154.00</u> |
| 12/31/86 Balance | <u>4.00</u>   |

**SNOW PLOWING CONTRACTS**

|                     |                  |
|---------------------|------------------|
| 12/31/85 Balance    | \$ 1,230.00      |
| Appropriated 3/8/86 | 59,000.00        |
| Expenses:           |                  |
| Robert Abbott       | 18,000.00        |
| Douglas Foglio      | 19,968.00        |
| Dwayne Woodsome     | <u>18,317.20</u> |
| Total Expenses      | <u>56,285.20</u> |
| 12/31/86 Balance    | <u>3,944.80</u>  |

**SOCIAL SECURITY**

|                               |                 |
|-------------------------------|-----------------|
| Appropriated 3/8/86           | \$ 5,081.33     |
| Transfer from Library Account | 181.69          |
| Expenses:                     |                 |
| Me. State Retirement System   | <u>5,263.02</u> |
| 12/31/86 Balance              | <u>-0-</u>      |

**STATE AID ROADS**

|                                     |                 |
|-------------------------------------|-----------------|
| 12/31/85 Balance (State=\$3,323.00) | 8,892.39        |
| Expenses:                           |                 |
| Treas., State of Maine              | 5,569.39        |
| Spent by State                      | <u>3,323.00</u> |
| Total:                              | <u>8,892.39</u> |
| 12/31/86 Balance                    | <u>- 0 -</u>    |

**STOCKPILE**

|                      |                     |
|----------------------|---------------------|
| Appropriated 3/8/86  | \$45,310.00         |
| Expenses:            |                     |
| Lawrence Beal        | 1,325.00            |
| Glenn Bean, Sr.      | 5,125.00            |
| Caterpillar Fin.     | 81.00               |
| Cragin Builders      | 9,150.00            |
| F. H. Scott, Inc.    | 1,800.00            |
| F. R. Carroll, Inc.  | 839.50              |
| Fall's Agway         | 76.95               |
| Frederick Fay        | 888.00              |
| LaValley Lumber      | 7,093.59            |
| Leighton Excav.      | 1,920.00            |
| K. C. Ohman          | 4.00                |
| Owen Construction    | 120.00              |
| Owen Construction    | 1,120.00            |
| Kenneth Roberts      | 153.00              |
| Shepard Construction | 9,991.00            |
| Lowell R. Smith      | 27.50               |
| WEBSCO               | 1,062.54            |
| W. H. Shurtleff Co.  | 6,592.96            |
| F. Ed Waterhouse     | 704.00              |
| Dwayne Woodsome      | <u>704.00</u>       |
| Total Expenses       | <u>48,658.04</u>    |
| 12/31/86 Balance     | <u>\$(3,348.04)</u> |

**STUMP DUMP**

|                          |                 |
|--------------------------|-----------------|
| 12/31/85 Balance         | \$ 2,643.33     |
| Appropriated 3/8/86      | \$ 7,000.00     |
| Appropriated 6/17/86     | 20,000.00       |
| Reimb. Lawrence Beal     | <u>400.00</u>   |
| Total Income             | 27,400.00       |
| Expenses:                |                 |
| Robert Abbott            | 180.00          |
| Lawrence Beal            | 975.00          |
| Glenn Bean, Sr.          | 150.00          |
| Caterpillar Financial    | 86.40           |
| Double S Disposal        | 332.50          |
| F. M. Abbott Power Equip | 118.23          |
| Foglio, Inc.             | 175.75          |
| Bruce Graffam            | 35.75           |
| Joseph Guimond           | 5,409.22        |
| Philip LaPierre          | 37.50           |
| Maine Line Fence         | 5,515.00        |
| Duane McCoy              | 17.00           |
| Moody's Corner Store     | 14.32           |
| J. B. Paquet             | 13.53           |
| Portland Glass           | 23.34           |
| Allan Roberts            | <u>2,228.63</u> |

|                                      |                  |
|--------------------------------------|------------------|
| Scott Roberts                        | 34.00            |
| Sebago Technics                      | 1,926.12         |
| Lowell R. Smith                      | 2,058.88         |
| Willard Stark                        | 55.25            |
| Dennis Walker                        | 40.00            |
| Waterboro Trustworthy                | 7.59             |
| Websco, Inc.                         | 3.04             |
| Woodsome's Feed & Needs              | 39.29            |
| Woodsome Lumber                      | 1,054.16         |
| Clarence Woodsome, Jr.               | 2,899.98         |
| Dwayne Woodsome                      | 1,986.25         |
| 1986 Accrued Expenses, Paid in 1987: |                  |
| Waterboro Trustworthy                | <u>4.19</u>      |
| Total Expenses:                      | <u>25,511.52</u> |
| 12/31/86 Balance                     | <u>1,531.81</u>  |

**TAN Interest**

|                       |                  |
|-----------------------|------------------|
| 12/31/85 Balance      | \$14,118.85      |
| Appropriated, 3/8/86: | 10,100.26        |
| Expenses:             |                  |
| Key Bank              | <u>24,219.11</u> |
| Balance 12/31/86      | <u>- 0 -</u>     |

**TASK FORCE**

|                     |                  |
|---------------------|------------------|
| Appropriated 3/8/86 | <u>\$ 200.00</u> |
| 12/31/86 Balance    | <u>\$ 200.00</u> |

**TAX MAPS**

|                     |                  |
|---------------------|------------------|
| 12/31/85 Balance    | \$ 1,556.89      |
| Appropriated 3/8/86 | 600.00           |
| Expenses:           |                  |
| Mark Caldwell       | \$600.00         |
| Sebago Technics     | 792.00           |
| Total Expenses      | <u>1,392.00</u>  |
| 12/31/86 Balance    | <u>\$ 764.89</u> |

**THYNG'S MILLS ROAD  
ROBERTS RIDGE ROAD**

|                       |                    |
|-----------------------|--------------------|
| Appropriated 3/8/86   | \$12,000.00        |
| Expenses              |                    |
| Burco                 | \$ 385.90          |
| Caterpillar Financial | 16.20              |
| Frederick Fay         | 67.00              |
| Kenneth Roberts       | <u>24.00</u>       |
| Total Expenses        | <u>493.10</u>      |
| 12/31/86 Balance      | <u>\$11,506.90</u> |

**TOWN CLERK/TAX COLL/TREASURER**

|                     |                  |
|---------------------|------------------|
| Appropriated 3/8/86 | \$16,855.28      |
| Expenses:           |                  |
| Dianne Holden       | <u>16,855.28</u> |
| 12/31/86 Balance    | <u>-0-</u>       |

**DEPUTY TC/TC/T**

|                      |                 |
|----------------------|-----------------|
| Appropriated 9/16/86 | \$ 1,902.00     |
| Expenses:            |                 |
| Margaret Beavis      | <u>1,902.00</u> |
| 12/31/86 Balance     | <u>-0-</u>      |

|                           |                 |
|---------------------------|-----------------|
| 12/31/86 Balance          | \$ 1,218.02     |
| Appropriated 3/8/86       | 4,000.00        |
| Expenses:                 |                 |
| Consulting Hydrogeologist | <u>640.00</u>   |
| 12/31/86 Balance          | <u>4,578.02</u> |

**TRANSFER STATION**

|                        |                     |
|------------------------|---------------------|
| 12/31/85 Balance       | \$ (250.63)         |
| Appropriated 3/8/86    | 60,000.00           |
| Expenses:              |                     |
| Custom Transfer, Inc.  | 41,510.24           |
| Maine Hardware Stores  | 43.37               |
| Regional Waste Systems | 16,141.72           |
| Dennis Walker          | 75.00               |
| Town of Waterboro      | 7.59                |
| Waterboro Hardware     | <u>36.65</u>        |
| Total Expenses         | <u>60,814.57</u>    |
| 12/31/86 Balance       | <u>\$(1,065.20)</u> |

**TWO-WAY RADIO**

|                        |                  |
|------------------------|------------------|
| Appropriated 3/8/86    | \$ 1,000.00      |
| Expenses:              |                  |
| Commercial Electronics | <u>783.50</u>    |
| 12/31/86 Balance       | <u>\$ 216.50</u> |

## SELECTMEN'S REPORT

The Board of Selectmen take this opportunity to be able to bring the several reports and to thank the many individuals that have served on the numerous Committees and Commissions during the past year. The Town of Waterboro has been well served by these dedicated citizens. We the Selectmen thank you.

The number one concern of the Board has been the health and welfare of Waterboro citizens. The Board of Selectmen along with citizen help have been very busy with pollution of our groundwater and illegal landfills.

The Town purchased a computer with which there has been a smooth transaction of data and service to the citizens.

1986 tax bills reflected an adjustment of valuation to maintain a fair market value which the State of Maine Bureau of Taxation mandates the municipalities maintain.

The economy of the Town remains in very good condition thanks to citizens interest and efforts thru our Town Meeting form of government to insure that the tax dollars are spent in the best interest of the Town of Waterboro.

The Board of Selectmen thank all the citizens of Waterboro for making 1986 an enjoyable year.

Respectfully submitted,

Andrew C. Woodsome, Jr.  
Chairman of the Board  
Waterboro Selectmen

## HAZARDOUS WASTE COMMISSION

The Hazardous Waste Commission was formed in 1986. The first meeting was held on April 22; members include: Kenneth Corthell, Raymond Dyer, Chairperson, Pamela L'Heureux, Secretary, Timothy Nelson, Robert Full.

The main concerns of the Commission during the year were hazardous waste activities at Southern Maine Finishing, Co., and the old Leather Mill Tannery in South Waterboro, also an illegal dump site in North Waterboro was investigated.

An inspection of the Leather Mill was investigated in July by the Commission; as a result several thousands of gallons of a hazardous degreasing fluid was found; it was reported; and later removed by a waste disposal contractor. A subsequent investigation by the Department of Environmental Protection at this site has indicated that the sub soil in the immediate plant area is contaminated with process organic chemicals which could endanger the ground water in the local area. This investigation is being continued.

In Augusta a permit application was forwarded to Southern Maine Finishing, Company; no completed permit application was received by the Commission. In October a permit application was received for Down West Motors, after review it was determined a permit was not necessary. Since the amount of waste stored was far below the minimum specification in the Ordinance. Even though a permit was not needed the owner was advised of proper handling and disposal procedures of the type of waste generated.

In November an illegal dump site in North Waterboro was investigated and it was determined the waste was not of a hazardous nature since it consisted mainly of building demolished materials. Subsequently a cleanup operation was mandated by the Town of Waterboro. A provision of the agreement was that a member of the Hazardous Waste Commission would be present at all times to supervise the operation.

The Commission has reviewed and recommended several changes in the Hazardous Waste Ordinance that would make it more effective for the protection of the health and welfare of the residents of the town.

Respectfully submitted,

R. Dyer  
Chairperson  
Hazardous Waste Commission



## SACO RIVER CORRIDOR COMMISSION

The Saco River Corridor Commission administers the Saco River Corridor Act, which regulates land use within 500 to 1000 feet of the Saco, Ossipee, and Little Ossipee Rivers. The Commission is made up of representatives of the twenty communities bordering the three rivers, and each town within the corridor is represented by one regular and one alternate member appointed by the Selectmen or Mayor. The Commission meets once a month, generally on the fourth Wednesday, to consider applications for permits and to discuss other matters which relate to the Saco River Corridor region. Waterboro's regular Commission member is Tom Cole, and the alternate member is Clarence Woodsome, Jr.

One of the Commission's major functions is the consideration of permit applications for building construction or other activities requiring a permit. 1986 was an extremely busy year for the Commission, and during the past year (January 1 through December 31, 1986), the Commission considered a total of 93 applications for permits or variances. It also considered 36 amendments to permits previously granted and held 17 public hearings. Of the permit applications and amendments considered by the Commission this year, fifteen permits and nine amendments were for activities within the Town of Waterboro.

Any Waterboro residents interested in obtaining additional information about the Commission or about the effects of the Saco River Corridor Act on their land should feel free to call their representatives to the Commission or Margaret Roy, the Commission's Executive Director, who may be reached at the Commission office on Main Street in Cornish, Maine (Telephone 625-8123).

I feel it is a privilege to serve as a member of the Commission and to represent the Town of Waterboro in this capacity.

Respectfully submitted,

Tom Cole

Telephone 247-6387

Clarence Woodsome, Jr.

Telephone 793-2511

## BUILDING INSPECTOR

| New-Construction Permits, 1986 |    | Valuation    | Permit Cost |
|--------------------------------|----|--------------|-------------|
| Dwellings                      | 79 | 3,800,960.00 | 6,572.00    |
| Remodeling                     | 33 | 334,100.00   | 1,036.00    |
| Garages                        | 34 | 246,231.00   | 817.00      |
| Mobile Homes                   | 15 | 282,950.00   | 556.50      |
| Use Permits                    | 45 | 206,350.00   | 724.00      |
| Occupancy Permits              | 28 |              | 414.00      |

Thank you for your cooperation.

Respectfully submitted,  
Venduro A. Foglio  
Building Inspector

## PLUMBING INSPECTOR

For the year of 1986 there was a total of 218 plumbing permits issued.

Respectfully submitted,  
Venduro A. Foglio  
LPI #97

**MASSABESIC LIONESS CLUB  
REPORT OF THE CLUB ACTIVITIES FOR 1986**

The Massabesic Lioness Club would like to take this opportunity to thank the people of the town of Waterboro for their generous support. Without this support the many projects and accomplishments we have succeeded in would not have been possible.

This year we the Lioness have sponsored the Senior Citizens Get Together luncheon the first Tuesday of every month. We have also sponsored two trips - one in the spring to Boothbay Harbor and a foliage trip through the White Mountains this last fall. We are planning another trip this spring hopefully to Cape Cod. Flu shots and blood pressure checks also.

The Lioness sponsor two scholarships for two students at Massabesic High. This last Christmas we supplied needy children in the S.A.D. area with 10 winter jackets and snow pants, 4 snow suits, 15 pairs of boots, gloves, mittens and hats.

We also had a Summer Reading Program "Get the Scoop" to keep children reading through the summer vacation, 25 children participated, the top winner reading over 100 books.

Our major project the WATERBORO PUBLIC LIBRARY, has purchased 127 new books, and there have been 5,825 books taken out of the library 2121 by adults, and 3704 by children. We have 109 new adult members and 134 children totaling 243 new members.

We entered a float in Alfred's bicentennial and received 1st place trophy and also the Grand Marshals Trophy.

The Lioness have helped a number of families who have had their homes burned, have been burdened with medical bills or just plain hardships.

This year for a zone project we will be donating to Alzheimer's disease.

We have also purchased a special sewing machine for the Maine Center for the Blind in Portland. Once again we say THANK YOU for all your support.

Respectfully submitted,

Anathalia Isaac  
Lioness President

**REPORT OF THE WATERBORO FIRE DEPARTMENT**

In 1986 we put our new utility truck in service. It holds 100 gallons of water, has a generator, 4 telescoping flood lights, and 2 portable floodlights, along with other equipment, some of which came off the ambulance in order to lighten the load on that vehicle.

We also purchased a 2,000 gallon tank which we put on the tank truck at North Waterboro. We are in the process of getting this set up with a quick dump valve.

For the year we had 98 fire calls. They are broken down as follows: chimney fires - 8; structure fires - 14; smoke investigations - 9; auto accidents - 35; car fires - 2; power lines down - 2; animal rescue - 1; furnace problem - 2; brush fires - 12; kerosene spill - 1; woodstove problem - 1; lawnmower fire - 1; investigation of possible drowning - 1; trash fire - 1; boat fire - 1; rekindle - 1; dump fire - 1; mattress fire outside - 1; standby - 1; electrical problem - 2; grease fire - 1.

The animal rescue was successful and the possible drowning turned out to be negative.

We want to thank the people of Waterboro for their help and cooperation in 1986 and we look forward to working with you in 1987.

Respectfully submitted,

Michael Emmons, Chief  
Kevin Theriault, 1st. Asst.  
Dwayne Buck, 2nd. Asst.

## HEALTH OFFICER

I would like to start by thanking you for allowing me to represent you this past year. This office was involved in several child abuse cases and has worked closely with the Department of Human Services. These cases are presently being handled by the Dept. I have also been actively involved in working with the Department of Environmental Protection in regards to the contamination of Cook's Brook which led to its closing. This office has also been involved in the illegal landfills discovered in the Town. I worked closely with the Department of Environmental Protection in the clean up operation at Southern Maine Finishing, Company. Presently I am involved with the removal of underground chemical storage tanks.

I hope to continue working for you, the townspeople of Waterboro.

Respectfully submitted,

Timothy J. Nelson  
Health Officer

## THE OSSIPEE MOUNTAINEERS SNOWMOBILE CLUB

The Ossipee Mountaineers have had a very busy and productive year.

Throughout the fall and winter months we maintain a trail system, some of which are fire lanes and roads, in excess of thirty-five miles. The trails are brushed, groomed and bridges put in where needed. As well as being used for the pleasure of snowmobiling, the trails are also used by cross-country skiers, hikers and hunters.

We participated in the "Old Home Days" festivities in July and have been supportive of the bicentennial efforts. In conjunction with that, Mrs. Linwood Pooler, a club member made a quilt of the historic places of Waterboro. Postcards of the quilt were made up by our organization and has been voted as the town bicentennial postcard.

Again this year we did our Thanksgiving baskets and at Christmas "adopted" a family. Our membership and several businesses in support of our efforts provided dinner, clothes, boors and toys. Our "Lunch with Santa" for the children of the community was well received and we hope to make this an annual event.

We acknowledge with deep appreciation the landowners whose property our trails cross and others in town who support our endeavors.

Respectfully submitted,

Marion Wright, President

## TOWN CLERK

1986 Vital Statistics: Births - 46; Marriages - 42; Deaths - 26

### Deaths Recorded in 1986:

|               |  |
|---------------|--|
| Dec. 10, 1985 | Robert J. Loring in Biddeford, burial in Laurel Hill Cemetery, Saco          |
| Dec. 14, 1985 | Percy H. Abbott in Sanford, burial in Pine Grove Cemetery, Waterboro.        |
| Dec. 26, 1985 | Henry H. Abbott in Sanford, burial in Pine Grove Cemetery, Waterboro.        |
| Feb. 20, 1986 | Abbigail T. Carll in S. Waterboro, burial in St. Ignatius Cemetery, Sanford. |
| Mar. 12, 1986 | William Souter in Portland, burial in Pine Grove Cemetery, Farmington, N.H.  |
| Mar. 13, 1986 | Myron H. May in E. Lebanon, burial in Sapling Hill Cemetery, Gorham.         |
| Mar. 19, 1986 | Albert C. Goodwin in Sanford, burial in Forest Grove Cemetery, Lebanon.      |
| Mar. 25, 1986 | Virginia d'Entremont in Biddeford, burial in Pine Grove Cemetery, Lynn, Ma.  |

|                |   |
|----------------|---|
| Mar. 27, 1986  | Carleton E. Huntress in Biddeford, burial in Laurel Hill Cemetery, Saco.      |
| Mar. 29, 1986  | Emma C. Landry in Portland, burial in St. Joseph Cemetery, Biddeford.         |
| Apr. 11, 1986  | Charles A. Janerico in Portland, burial in Woodbrook Cemetery, Woburn, Ma.    |
| May 8, 1986    | Russell C. Smith, Sr. in Portland, burial in Pine Grove Cemetery, Waterboro.  |
| May 9, 1986    | Herman B. Sietson in Sanford, burial in Laurel Hill Cemetery, Saco.           |
| May 17, 1986   | Stanley A. Hines in Sanford, burial in Highland Cem. Annex, Limerick.         |
| May 28, 1986   | Rhoda M. DeMars in Waterboro, burial in Pine Grove Cemetery, Waterboro.       |
| June 11, 1986  | Stanley H. Ricker in Biddeford, burial in Pine Grove Cemetery, Waterboro.     |
| June 11, 1986  | Amber Ariel Hopkins in Sanford, cremation in Laurel Hill Crematory, Saco.     |
| June 18, 1986  | Melbert Bennett in Sanford, burial in Pine Grove Cemetery, Waterboro.         |
| July 28, 1986  | Leroy R. Darling in Sanford, burial in Woodlawn, Westbrook.                   |
| July 29, 1986  | Ruth Desrosiers in Sanford, burial in St. John's Cemetery, Brunswick.         |
| Sept. 12, 1986 | Robert Weston Ramsell in Togus, burial in Pine Grove Cemetery, Waterboro.     |
| Sept. 16, 1986 | Roger Maynard Rich in Sanford, burial in Riverside Cemetery, Saugus, Mass.    |
| Sept. 22, 1986 | Howard Theodore Bennett in Sanford, cremation in Laurel Hill Crematory, Saco. |
| Sept. 29, 1986 | Viola May Smith in Sanford, cremation in Laurel Hill Crematory, Saco.         |
| Nov. 28, 1986  | Irene Ellen Cousens in Sanford, burial in Pine Grove Cemetery, Waterboro.     |
| Dec. 18, 1986  | Alice Maude Canning in Waterboro, burial in Pine Grove Cemetery, Waterboro.   |

Dog Licenses issued: Males - 79; Females - 23; Neutered Males - 37; Spayed Females - 98; Kennels - 5.

Respectfully submitted,  
Dianne Holden  
Town Clerk

#### NOTICE

The '1986 Taxpayers Listing' is available at the Town Office during regular business hours. This is printed every three years and lists all tax billings as committed.

#### STATE SENATOR

Henry W. Black

|                  |   |
|------------------|---|
| Home Address:    | P.O. Box 351<br>West Baldwin, Me. 04091 |
| State Address:   | Senate Chamber<br>Augusta, Me. 04333    |
| Home Telephone:  | 625-4300                                |
| State Telephone: | 289-1505                                |
| Toll Free:       | 1-800-423-6900                          |

SENATOR HENRY W. BLACK  
DISTRICT 25



State of Maine  
**Senate Chamber**  
Augusta, Maine 04333

January, 1987

Dear Friends:

As we begin a New Year, a new Legislature and a New Administration in Augusta, I want to pause to thank you for allowing me the privilege of serving you in the Maine Senate.

Over the next two years, I will serve on two committees, the Agriculture Committee and the Judiciary Committee. Public hearings held by the Committees of the Legislature are opportunities for the public to be heard. I urge you to attend these hearings, to listen and to testify in order that we, too, may listen and learn.

A New Administration in Augusta will present an opportunity for partnership as we attempt to make our area the best in which to live, to work and to bring up our children, for they, in fact, are our most precious natural resources.

I consider input from my constituents an important part of the legislative process. To that end, I welcome your thoughts and comments at any time. You can call me in Augusta at 289-1505 or at my home at 625-4300. The Senate also has a call-back number which you can use - 1-800-452-4601.

Best wishes to you all for a healthy, happy and successful 1987.

Sincerely,

Henry W. Black  
Senator - District 25





# HOUSE OF REPRESENTATIVES

STATE HOUSE AUGUSTA 04333

289-1400

Willis A. Lord

Box 14

North Waterboro, Maine 04061

## STATE REPRESENTATIVE REPORT

As we enter Waterboro's Bi-Centennial year of Celebration, I am honored to be able to serve the Town as your State Representative.

The Legislature during 1986 had it's regular session of fifty days plus two short special sessions. Again I was the State Representative representing Maine's Agriculture to the Conference of State Legislators, a National Association, and attended two meetings in Washington discussing the many problems of the Industry and possible solutions to them. We had discussions with many U.S. Representatives on the Agriculture Committee.

In early December, the members of the 113th Legislature were sworn in and organization of the Standing Committee began. During this session, I will be on the Energy and Natural Resource Committee and the Ways and Means Committee.

I would like to thank all the Citizens who took time to answer my Questionnaire and sincerely hope that many more Citizens will take time to return the Questionnaire that will be mailed in February of 1987. I need to know your feelings on the many important issues that face all of us.

Again, during 1987 & 1988, I will be a member of the Budget Committee that scrutinizes the York County Budget.

If I can be of any assistance to the Citizens of Waterboro, please feel free to call me at home, 247-5331, or in Augusta when in session, 1-800-423-2900. In closing may I say that I appreciate your support and trust in me and will serve you to the best of my ability.

Again, many thanks,  
Rep. Willis A. Lord

**WARRANT**  
**for**  
**The Town of Waterboro**  
**County of York**  
**State of Maine**

**WARRANT**

County of York

State of Maine

To: F. Edward Waterhouse, a constable in the Town of Waterboro, in the County of York and the State of Maine.

**GREETINGS:**

In the name of State of Maine, you are hereby commanded to notify and warn the Inhabitants of said Waterboro, qualified to vote in Town affairs, to assemble at the Waterboro Elementary School in said Town on Saturday, the 14th day of March, A.D. 1987 at 10 o'clock a.m., then and there to act on the following articles to wit:

**ARTICLE 1:** To choose a Moderator to preside at said meeting.

**ARTICLE 2:** To elect all necessary town officials by secret ballot as follows:

|   |             |
|---|-------------|
| Town Clerk/Tax Collector/Treasurer      | 3 year term |
| Selectman/Assessor/Overseer of the Poor | 3 year term |
| Road Commissioner                       | 1 year term |
| SAD #57 Director                        | 3 year term |

**ARTICLE 3:** To see if the Town will accept the reports of the several Town Officers for the year ending December 31, 1986.

**ARTICLE 4:** To see if the Town will vote that all balances, both debts and credits in the several departments of Town Government be lapsed as shown below and that all other balances be carried and reappropriated and added to or subtracted from appropriations for 1987.

|                        |            |
|------------------------|------------|
| Two-Way Radio          | 216.50     |
| Handicap Access        | 2,520.68   |
| Roof over Ramp         | 29.53      |
| Computer Center        | 877.30     |
| Ossipee Hill Road      | (1,021.85) |
| Communications Package | (5.00)     |
| Middle Rd./N. End      | (509.24)   |

|                  |              |                |                |
|------------------|--------------|----------------|----------------|
| <b>AMOUNT</b>    |              |                |                |
| <b>AVAILABLE</b> | <b>SPENT</b> | <b>BALANCE</b> | <b>REQUEST</b> |
| <b>1986</b>      | <b>1985</b>  |                | <b>1987</b>    |

**ARTICLE 5:** To see what sum of money the Town will raise and appropriate for **general government** expenses pertaining to: auditing, engineering, elections, incidentals, Maine Municipal Association dues, office supplies, Town Reports, and Town tax maps.

Board of Selectmen requests: \$42,931.

Which includes 1,500 to come from CEO Revenues.

Budget:

|  |           |           |            |           |
|--|-----------|-----------|------------|-----------|
| Auditing: \$ 4,000.                    | 3,190.36  | 3,465.00  | (274.64)   | 4,000.00  |
| Elections: \$ 1,500.                   | 3,350.52  | 2,351.45  | 999.07     | 1,500.00  |
| Engineering: \$ 5,000.                 | 5,218.02  | 640.00    | 4,578.02   | 5,000.00  |
| Incidentals: \$ 9,000.                 | 10,924.91 | 8,321.75  | 2,603.16   | 9,000.00  |
| MMA dues: \$ 1,931.                    | 1,679.00  | 1,679.00  | -0-        | 1,931.00  |
| Office Supplies & Equipment: \$16,500. | 16,711.41 | 19,229.15 | (2,517.74) | 16,500.00 |
| Town reports: \$ 3,500.                | - 0 -     | - 0 -     | - 0 -      | - 0 -     |
|  | 2,156.89  | 1,392.00  | 764.89     | 1,500.00  |

Finance Committee recommends:

\$41,431 from Taxation that all balances both debits and 1,500 from revenues generated in CEO's account credits, in the accounts listed above be reappropriated to this new account, and that the Selectmen show itemized expenditures, broken down in the above categories, in the Treasurer's Report.

**ARTICLE 6:** To see what sum of money the Town will raise and appropriate for **legal and registry fees** for the year ensuing.

Board of Selectmen requests: \$15,000.

|  |           |           |            |           |
|--|-----------|-----------|------------|-----------|
| Finance Committee recommends from Surplus: \$15,000. | 17,466.68 | 24,134.32 | (6,667.64) | 15,000.00 |
|--|-----------|-----------|------------|-----------|

**ARTICLE 7:** To see what sum of money the Town will raise and appropriate for **Unemployment Compensation, Social Security, Insurances, Interest on Tax Anticipation Notes, and County Tax.**

Board of Selectmen Requests: Sum Sufficient Budget:

|                                   |           |           |       |           |
|-----------------------------------|-----------|-----------|-------|-----------|
| Unemployment Compensation         | 929.00    | 929.00    | - 0 - | Sum Suff. |
| Social Security                   | 5,263.02  | 5,263.02  | - 0 - | Sum Suff. |
| Insurances                        | 12,673.25 | 12,673.25 | - 0 - | Sum Suff. |
| Interest on Tax Anticipation Note | 24,219.11 | 24,219.11 | - 0 - | Sum Suff. |
| County Tax                        | 38,925.84 | 38,925.84 | - 0 - | Sum Suff. |

Finance Committee recommends:

Sum sufficient from Taxation, and that all balances both debits and credits, in the accounts listed above be re-appropriated to this new account, and that the Selectmen show itemized expenditures, broken down in the above categories, in the Treasurer's Report.

**ARTICLE 8:** To see what sum of money the Town will raise and appropriate for the salary of the **Building Inspector, Plumbing Inspector, Code Enforcement Officer** and his assistant.

Board of Selectmen request:

|   |           |           |           |          |
|---|-----------|-----------|-----------|----------|
| \$5,000 of balance plus fees generated in 1987. | 25,175.31 | 13,239.80 | 11,935.51 | 5,000.00 |
|---|-----------|-----------|-----------|----------|

Finance Committee Recommends:

\$5,000 of balance and fees generated in 1987 and the balance of 1986 to be transferred to the general fund.

**ARTICLE 9:** To see what sum of money the Town will raise and appropriate for **Building Equipment and Maintenance** for the year ensuing.

Board of Selectmen request: \$14,000.

|          |          |        |           |
|----------|----------|--------|-----------|
| 4,195.27 | 3,917.57 | 277.70 | 14,000.00 |
|----------|----------|--------|-----------|

Finance Committee recommends:

\$14,000 from Surplus with \$6,000 of the money to be used for curbing, loam, flag, sign, shrubbery and flowers.

**ARTICLE 10:** To see what sum of money the Town will raise and appropriate for the **salaries** of Town Clerk, Tax Collector, Treasurer, Deputy Tax Collector, Office Workers, Selectmen, Part-time Assessor, and Constables.

Board of Selectmen requests: \$63,598.

Budget:

|  |           |           |          |           |
|--|-----------|-----------|----------|-----------|
| Town Clerk Tax Collector, Treasurer: \$17,698. | 16,855.28 | 16,855.28 | - 0 -    | 17,698.00 |
| Deputy Tax Collector: \$10,800.                | 1,902.00  | 1,902.00  | - 0 -    | 10,800.00 |
| Office Worker: \$13,100.                       | 9,875.00  | 10,411.31 | (536.31) | 13,100.00 |
| Selectmen: \$12,000.                           | 11,025.00 | 11,025.00 | - 0 -    | 12,000.00 |

-W2-

|                               |          |          |          |          |
|-------------------------------|----------|----------|----------|----------|
| Part-time Assessor: \$ 7,000. | 6,800.00 | 6,800.00 | - 0 -    | 7,000.00 |
| Constables: \$ 3,000.         | 6,000.11 | 3,331.94 | 2,668.17 | 3,000.00 |

Finance Committee recommends:  
 \$63,598. from Taxation, that all balances both debits and credits, in the accounts listed above be reappropriated to this new account, and that Selectmen show itemized expenditures, broken down in the above categories, in the Treasurer's Report.

**ARTICLE 11:** To see what sum of money the Town will raise and appropriate for **Street Lights and Telephone** including Town House and Town Office heat and lights.

|   |           |           |          |           |
|---|-----------|-----------|----------|-----------|
| Board of Selectmen requests: \$19,000.                                | 22,905.54 | 18,924.81 | 3,980.73 | 19,000.00 |
| Finance Committee recommends:<br>\$19,000. to be taken from Taxation. |           |           |          |           |

**ARTICLE 12:** To see what sum of money the Town will raise and appropriate for the FIRE DEPARTMENT services for the ensuing year.

|   |           |           |            |           |
|---|-----------|-----------|------------|-----------|
| Request submitted by the Fire Department: \$46,850. | 46,841.49 | 48,377.94 | (1,536.45) | 46,850.00 |
|---|-----------|-----------|------------|-----------|

Finance Committee recommends:  
 \$46,850. from Surplus.

**ARTICLE 13:** To see what sum of money the Town will raise and appropriate for the **Ross Corner Fire Company** for operations, maintenance and equipment for the ensuing year.

|   |          |          |       |          |
|---|----------|----------|-------|----------|
| Request submitted by Ross Corner Fire Company: \$1,800. | 1,800.00 | 1,800.00 | - 0 - | 1,800.00 |
|---|----------|----------|-------|----------|

Finance Committee recommends:  
 From Taxation \$1,800.

**ARTICLE 14:** To see if the Town will allow all revenues from the registration of taxes derived from snowmobiles to be placed in a separate account for the maintenance of **Fire Roads**.

|  |          |       |          |  |
|--|----------|-------|----------|--|
|  | 2,355.12 | - 0 - | 2,355.12 |  |
|--|----------|-------|----------|--|

Finance Committee recommends:  
 Ought to pass and be expended under the direction of the Fire Chief, Road Commissioner, and Representative from the Snowmobile Club.

**ARTICLE 15:** To see what sum of money the Town will raise and appropriate to reimburse **rescue personnel** for expenses incurred while on ambulance calls.

Reimbursement Schedule

|                            |                 |
|----------------------------|-----------------|
| ALS Tech                   | \$ 6.50 per hr. |
| Basic EMT                  | \$ 5.00 per hr. |
| Licensed                   | \$ 4.00 per hr. |
| Ambulance Attendant Driver | \$ 3.50 per hr. |

Fire Dept. requests: \$10,000.

Finance Committee recommends:  
 \$10,000. from Surplus to reimburse no more than four personnel for any one call.



**ARTICLE 16:** To see if the Townspeople will appropriate funds for pollution research and a study of water flow and a plan for town water.

Board of Selectmen requests: \$40,000.

Finance Committee recommends:  
\$40,000. \$10,000. from Surplus and \$30,000. from Taxation.

**ARTICLE 17:** Shall an ordinance entitled "Moody Pond Development Moratorium" be enacted?

Board of Selectmen requests:  
This article ought to pass.  
Article submitted too late for Finance Committee review.

### **MOODY POND DEVELOPMENT MORATORIUM**

#### Section I: Findings and Purpose

As a consequence of groundwater contamination from various sources and materials including but not limited to heavy metals; petroleum products; and bacteria, the Town of Waterboro recognizes that many private water supplies within the Town have been contaminated and that more will be jeopardized in the future. Because of this crisis, the feasibility of creating a public water supply must be investigated. Moody Pond, a small undeveloped pond in the southern part of the Town, is a potential public water source. Extensive hydrogeological testing must be conducted before it can be determined whether or not Moody Pond is an appropriate public water source. Construction near the pond while that testing is taking place could jeopardize the eventual suitability of Moody Pond as a public water supply, in the event testing ultimately demonstrates its suitability.

Regulation of development around Moody Pond through municipal ordinance, or taking of the property by eminent domain, is contemplated if testing determines it to be a suitable water supply for the Town.

#### Section II

There shall be a six month moratorium on all development or construction of any kind, beginning on the date this ordinance is approved by affirmative vote of the Waterboro town meeting (March , 1987) and ending six months thereafter (September 1987), on land around and near Moody Pond, so-called, more specifically described as Tax Map 3, Lot 63A; Tax Map 6, Lot 41A; and Tax Map 7, Lot 8.

**ARTICLE 18:** Shall amendments to the Town's "Land Subdivision Regulations" be enacted to minimize the adverse effect of subdivision development on the Town's groundwater?

Amend Article III of the Town's "Land Subdivision Regulations" to add:

M. Will not, alone or in conjunction with existing activities, adversely affect the quality or quantity of groundwater.

Amend Article IV to add a definition of "Groundwater".

**Groundwater:** the water beneath the surface of the ground; the source of water in springs and wells.

Amend Article VI §6.21 to add a subsection 26 as follows:

26. A report prepared by a geologist registered in the State of Maine and qualified, by training and experience, to evaluate the impact which the proposed development, alone or in conjunction with existing activities, will have on the quality or quantity of groundwater. The report shall include an analysis of the groundwater impact predicted for the construction which is proposed; of the water supplies serving the development; and of any other aspects of the proposed development which may, either alone or in conjunction with existing activities, adversely affect the quality or quantity of groundwater in the area.

Amend Article VII §7.2.1 subsection 2 to read:

2. The name, registration number and seal of the land surveyor, architect, engineer or planning consultant; the soil scientist; and the geologist involved in its conception.

**ARTICLE 19:** To see what sum of money the Town will raise and appropriate to maintain the **Transfer Station and Stump Dump**.

Board of Selectmen requests: \$59,650.

Budget:

|                            |           |           |            |           |
|----------------------------|-----------|-----------|------------|-----------|
| Transfer Station \$49,650. | 59,749.37 | 60,814.57 | (1,065.20) | 49,650.00 |
| Stump Dump \$10,000.       | 30,043.33 | 25,511.52 | 4,531.81   | 10,000.00 |

Finance Committee recommends \$59,650. from Surplus, that all balances both debits and credits, in the accounts listed above be re-appropriated to this new account, and that the Selectmen show itemized expenditures broken down into the above categories in the Town Report.

**ARTICLE 20:** To see if the Town will raise and appropriate to be paid to the following agencies:

Agency requests \$11,318.

Finance Committee recommends:

|  |          |          |       |          |
|--|----------|----------|-------|----------|
| A. York County Child Abuse and Neglect Council \$300.00      | 200.00   | 200.00   | - 0 - | 300.00   |
| B. York County Community Action \$2,288.00                   | 2,221.00 | 2,221.00 | - 0 - | 2,288.00 |
| C. York County Home Care Services \$750.00                   | 427.00   | 427.00   | - 0 - | 427.00   |
| D. Television Station Channel WCBB 10<br>No Monies be raised | 250.00   | 250.00   | - 0 - | 250.00   |
| E. Caring Unlimited \$600.00                                 | 600.00   | 600.00   | - 0 - | 600.00   |
| F. York County Counseling Services \$1,200.00                | 1,200.00 | 1,200.00 | - 0 - | 1,800.00 |
| G. Southern Maine Senior Citizens, Inc. \$700.00             | 550.00   | 550.00   | - 0 - | 700.00   |
| H. York County Health Services \$4,000.00                    | 3,000.00 | 3,000.00 | - 0 - | 4,000.00 |
| I. Southern Coastal Family Planning No Monies be raised      | 500.00   | 500.00   | - 0 - | 630.00   |

**ARTICLE 21:** To see what sum of money the Town will raise and appropriate for **cutting of brush** applying a **seal coat of tar** and maintenance and repair of **roads and bridges**.

Road Commissioner requests: \$91,500.

Budget:

|                             |           |           |           |           |
|-----------------------------|-----------|-----------|-----------|-----------|
| Cutting brush \$6,500.      | 6,820.00  | 5,154.95  | 1,665.05  | 6,500.00  |
| Seal coat of Tar \$55,000.  | 64,805.01 | 47,928.90 | 16,876.11 | 55,000.00 |
| Roads and Bridges \$30,000. | 31,613.95 | 22,876.83 | 8,737.12  | 30,000.00 |

Finance Committee recommends \$91,500. from Excise Taxes and that all balances both debits and credits in the accounts listed above be re-appropriated to this new account, and that the Selectmen show itemized expenditures, broken down in the above categories, in the Treasurer's Report.

**ARTICLE 22:** To see what sum of money the Town will raise and appropriate for the maintenance of **Seasonal Roads**.

|                                      |          |          |          |          |
|--------------------------------------|----------|----------|----------|----------|
| Road Commissioner requests: \$3,000. | 6,000.00 | 2,865.82 | 3,134.18 | 3,000.00 |
|--------------------------------------|----------|----------|----------|----------|

Finance Committee recommends \$3,000. from Excise Taxes.

**ARTICLE 23:** To see what sum of money the Town will raise and appropriate for the **snow plowing contracts** and the **sanding** of roads.

Road Commissioner requests: \$115,000.

Budget:

Plowing \$57,500.

60,230.00 56,285.20 3,944.80 57,500.00

Sanding and Stockpile \$58,000.

45,310.00 48,658.04 (3,348.04) 58,000.00

Finance Committee recommends \$115,000 from Taxation, that all balances both debits and credits in the accounts listed above be re-appropriated to this new account, and that the Selectmen show itemized expenditures broken down into the categories of plowing and sanding in the Treasurer's Report.

**ARTICLE 24:** To see what sum of money the Town will raise and appropriate to hire a **crusher** to set up in the Town pit to crush 7,000 yards of 3/4" and 3,000 yards of 2 1/2" to 3".

Road Commissioner recommends: \$30,000.

Finance Committee recommends \$30,000. from Excise Taxes.

**ARTICLE 25:** To see what sum of money the Town will raise and appropriate to reconstruct and lay gravel from **Bagley Road** to Jim Seward's.

Road Review Committee recommends: \$9,000.

Finance Committee recommends \$7,100 from Federal Revenue Sharing and \$1,900 from Taxation.

**ARTICLE 26:** To see if the townspeople will appropriate monies to grub out, widen and spot gravel fill as necessary the **Edith Hughey Road** to improve the Town's ability to snow plow it.

Board of Selectmen request: \$2,000.

Article submitted too late for Finance Committee review.

**ARTICLE 27:** To see what sum of money the Town will raise and appropriate to reconstruct .3 of a mile of the **Jellerson Road** from Parker's house to the foot of the hill before Donald Ford's.

Road Review Committee recommends: \$5,000.

11,159.00 6,046.83 5,112.17 5,000.00

Finance Committee recommends: No Monies be raised

**ARTICLE 28:** To see what sum of money the Town will raise and appropriate to purchase a 6 yard **hopper sander**.

Road Commissioner requests: \$6,500.

Finance Committee recommends \$6,500 from Excise Taxes.

**ARTICLE 29:** To see what sum of money the Town will raise and appropriate for **General Assistance** for the year ensuing.

Board of Selectmen requests: \$15,000. 7,527.79 9,300.41 (1,772.62) 15,000.00

Finance Committee recommends \$15,000. from Excise Taxes.

**ARTICLE 30:** To see what sum of money the Town will raise and appropriate for the 1987 **Bicentennial** Celebration.

Board of Selectmen requests: \$19,000. 7,800.00 11,500.00 (3,700.00) 15,000.00

Bicentennial Committee requests: \$15,000.

Finance Committee recommends \$15,000. from Excise Taxes.

**ARTICLE 31:** To see what sum of money the Town will raise and appropriate for the Waterboro **Conservation Commission** for the ensuing year.

Conservation Commission requests: \$500. 150.00 5.00 145.00 500.00

Finance Committee recommends \$500 from Taxation.

**ARTICLE 32:** To see what sum of money the Town will raise and appropriate for the **Industrial Development Commission** for operating expenses for the year ensuing.

Industrial Development Commission requests \$500. 1,210.48 52.25 1,158.23 500.00

Finance Committee recommends No monies be raised.

**ARTICLE 33:** To see what sum of money the Town will raise and appropriate for a **Land Survey** for the year ensuing.

Board of Selectmen requests: \$3,000. 2,000.00 3,610.00 (1,610.00) 3,000.00

Finance Committee recommends \$3,000 from Excise Taxes.

**ARTICLE 34:** To see what sum of money the Town will raise and appropriate for the Waterboro **Public Library** to help defray cost of operating expenses; Lights, Librarian, Books and Supplies.

Request submitted by the Board of Directors, Waterboro Library.

Finance Committee recommends \$5,500 from Taxation. 5,651.26 5,114.69 536.57 5,500.00

**ARTICLE 35:** To see what sum of money the Town will raise and appropriate for the observance of **Memorial Day**.

Board of Selectmen requests: \$400. 786.35 423.34 363.01 400.00

Finance Committee recommends \$400 taken from Taxation.

**ARTICLE 36:** To see what sum of money the Town will raise and appropriate for the Waterboro **Parks & Recreation Commission**.

Parks and Recreation Committee requests: \$11,185. 24,390.68 12,519.94 11,870.74 11,185.00

Finance Committee recommends \$11,185 from Excise Taxes.

**ARTICLE 37:** To see if the Town will authorize the **Parks & Recreation Commission** to trade the present tractor for a sum not to exceed \$5,000. with trade in.

Finance Committee recommends A sum not to exceed \$2,500.

**ARTICLE 38:** To see what sum of money the Town will raise and appropriate for the **Waterboro Planning Board**.

|   |          |          |        |          |
|---|----------|----------|--------|----------|
| Waterboro Planning Board requests: \$4,483. | 4,308.05 | 3,568.68 | 739.37 | 4,483.00 |
|---|----------|----------|--------|----------|

Finance Committee recommends \$4,483. to be taken from Excise Taxes.

**ARTICLE 39:** To see if the Town will authorize the Collector of Taxes to charge **interest** at the rate of 11% per year on all unpaid taxes remaining unpaid on the 31st day after the date of mailing, and to see if the Town will vote to continue the **discount** of 2½% if paid within 30 days of the date mailed.

Finance Committee recommends Ought to pass.

**ARTICLE 40:** To see if the Town will vote to set the rate of **interest** at 8% on **abated property taxes**, due to over valuation. As per Chapter 333 of the M.R.S.A.

Finance Committee recommends Ought to pass.

**ARTICLE 41:** To see what sum of money the Town will raise and appropriate to pay the Town's share of the **Ledgemere Station Bridge** project.

|  |          |          |       |          |
|--|----------|----------|-------|----------|
| Board of Selectmen requests: \$7,132.26. | 5,569.39 | 5,569.39 | - 0 - | 7,132.26 |
|--|----------|----------|-------|----------|

Finance Committee recommends \$7,132.26 from Excise Taxes.

**ARTICLE 42:** To see what sum of money the Town will raise and appropriate for the **Lake Sherburne Dam Repair Project**.

Lake Sherburne Dam Association requests: \$7,000.

Finance Committee recommends No monies be raised.

**ARTICLE 43:** To see if the Town will raise and appropriate \$12,000. to **surface the driveway and parking area** at the Town Property on Route 202 Waterboro. Building presently leased to the Massabesic Lions Club for a **Regional Medical Center**. Medical Center will reimburse the Town \$5,000. toward the cost of above project.

Massabesic Lions Club requests: \$12,000.

Finance Committee recommends \$12,000 from Taxation.

**ARTICLE 44:** To see if the Town will accept the following parcel of land as a gift. Map 20 Lot 18R.



Board of Selectmen request that this gift be accepted.

Finance Committee recommends Ought to pass.

**ARTICLE 45:** To see if the Town will vote to accept the following parcel of land as a gift. Map #42 Lot A#233, Lake Arrowhead Estates.

Board of Selectmen requests that this gift be accepted.

Finance Committee recommends Ought to pass.

**ARTICLE 46:** To see if the Town will accept Tax Assessor-Map 44 Lot 2274 at LAE as a gift.

Board of Selectmen requests that this gift be accepted.

Finance Committee recommends Ought to pass.

**ARTICLE 47:** To see if the Town will authorize the Selectmen to sell lots in Lake Arrowhead Estates that have been deeded and accepted by the Town Meeting Approval as gifts.

Board of Selectmen recommend that this article be passed.

Finance Committee recommends Ought to pass.

**ARTICLE 48:** The Waterboro Hazardous Waste Commission requests that the Town of Waterboro raise and appropriate \$450.00 for the Commission for the year ensuing.

|  |        |       |        |        |
|--|--------|-------|--------|--------|
| Hazardous Waste Commission requests: \$450.        | 500.00 | - 0 - | 500.00 | 450.00 |
| Finance Committee recommends \$450. from Taxation. |        |       |        |        |

**ARTICLE 49:** Shall an Ordinance entitled "An Ordinance Further Amending the Amended Hazardous Waste Ordinance" be enacted?

Board of Selectmen request this ought to pass.

Article submitted too late for Finance Committee review.

**An Ordinance Further Amending the Amended Hazardous Waste Ordinance**

Adopted \_\_\_\_\_, 1987.

The Town of Waterboro hereby Ordains:

**A. AMENDMENTS**

The ordinance entitled the " Amended Hazardous Waste Ordinance" of the Town of Waterboro, Maine as adopted and made effective by vote of the Town Meeting on March 8, 1986, is hereby further amended as follows:

**First**, at the end of Section II(A) (2), delete the period and add: "and further amended by vote of the Town Meeting on March \_\_\_\_\_, 1987." As amended, Section II(A) (2) shall read:

This ordinance shall be known as the "Amended Hazardous Waste Ordinance" of the Town of Waterboro, Maine, adopted and made effective by vote of the Town Meeting on March 8, 1986, and further amended by vote of the Town Meeting on March \_\_\_\_\_, 1987.

**Second**, in the first sentence of Section II(B) (2), insert the words "generate, process" after the words "site which will" and before the word "handle." As amended, Section II(B) (2) shall read:

No person shall construct, develop, establish, operate, own or maintain an industrial or commercial site which will generate, process, handle, store or dispose of hazardous waste without having first obtained a permit from the Hazardous Waste Commission. A permit or renewal permit shall be issued for a period of three (3) years from the date of issuance, unless suspended or revoked. Each permit or renewal permit shall be issued only for the site designated in the plans accompanying the application and shall not be transferable or assignable except with the written approval of the Hazardous Waste Commission.

**Third**, delete Section IV(A) in its entirety, and substitute the following:

All requirements of this Ordinance shall apply to any new facility or enlargement of an existing facility in or at which hazardous waste will be generated, stored, handled, processed or disposed. Proposals to construct a new facility or enlarge an existing facility shall be presented as a Site Plan of Development Application and reviewed under Sections IV, V, VI(A) and VI(B) of this Ordinance.

**Fourth**, delete Section IV(B) in its entirety and substitute the following:

Existing facilities in or at which hazardous wastes are generated, stored, handled, processed or disposed must comply with the requirements for triennial operations permits under Section VI(C) of this Ordinance.

**Fifth**, amend Section IV(C) by inserting after the word "Exemptions," the words "this Ordinance shall not apply to:" and by deleting subsection (3) in its entirety and renumbering subsection (4). As amended, Section IV(C) shall read:

C. Exemptions:

This Ordinance shall not apply to:

1. Agricultural waste: The storage and handling of products used for agricultural purposes on working farms or generated by farming activities.
2. Household waste: Products which are used for normal domestic housekeeping.
3. Retail gasoline stations, household heating fuels.

**Sixth**, amend Section VI(C) by inserting after the words "is to expire" the words "or, in the case of an existing facility for which no permit has been previously issued, within three (3) months after March \_\_\_\_\_, 1987" and by deleting the word "yearly" in the second sentence and substituting the word "triennial". As amended, Section VI(C) shall read as follows:

C. Triennial Renewal Permit Standards: A triennial operations permit application shall be submitted at least three (3) months before the current permit is to expire or, in the case of an existing facility for which no permit has previously been issued, within 3 months after March \_\_\_\_\_, 1987, to the Hazardous Waste Commission accompanied by a fee of \$50 for processing the application. The Hazardous Waste Commission shall grant a triennial operations permit contingent upon the findings that the following have been met:

1. Maintenance of a current operations plan;
2. An acceptable emergency exercise;
3. Test monitoring of wells and monitoring of air emissions when applicable;
4. An acceptable facility inspection by a registered engineer.

**Seventh**, amend Section VIII by adding a new subsection (A), as follows, and renumbering the following subsections accordingly. As amended, Section VIII shall read:

Section VIII - Violation, Enforcement and Fines

A. Right of Entry and Inspection: The Hazardous Waste Commission shall have the authority to enter any property at reasonable hours and to enter any building with the consent of the owner, occupant, or agent to inspect the premises and take samples or designate tests appropriate to determine compliance with any provision set forth in the Hazardous Waste Ordinance.

B. Suspension and Revocation of Permit:

1. The Code Enforcement Officer shall have the right to enter the property during reasonable hours upon presentation of credentials to perform duties imposed by this ordinance or to enter any building with the owner's consent.

2. Whenever the Code Enforcement Officer determines that a hazardous waste use, storage or disposal site is not being operated in conformance with any portion of this ordinance, he/she may cause to have issued a notice of violation indicating corrective action necessary to comply with this ordinance. Such notice may include an order to cease the operation of the site where violations of the permit constitute a threat to the public health, safety and welfare.

3. The Code Enforcement Officer is authorized to suspend or revoke a permit where he finds there has been a failure to comply with this ordinance.

C. Violation and Enforcement: The Selectmen or State Certified Code Enforcement Officer, upon a finding that any provision of this ordinance or the condition(s) of a permit issued under this ordinance is being violated, are authorized to institute legal proceedings to enjoin violations of this ordinance.

D. Fines: A person who violates the provisions of this ordinance or the condition(s) of a permit shall be guilty of a civil violation and on conviction shall be fined not less than \$100 nor more than \$2,500. each day such a violation continues, and shall also be liable for court cost and reasonable attorney fees incurred by the municipality.

Eighth, amend Section XI by adding the following new subsection (L):

L. "Generation of Hazardous Waste" means the act or process of producing hazardous waste.

#### B. REPUBLICATION

The Town Clerk of the Town of Waterboro is directed to republish the entire Amended Hazardous Waste Ordinance with the foregoing amendments incorporated therein.

51347.3  
400/312

**ARTICLE 50:** To see what sum of money the Town will raise and appropriate for the completion of **Ossipee Pines**.

|  |          |          |          |          |
|--|----------|----------|----------|----------|
| Conservation Commission requests: \$5,000. | 7,000.00 | 5,920.94 | 1,079.06 | 5,000.00 |
|--|----------|----------|----------|----------|

Finance Committee recommends \$5,000 from Taxation to complete Ossipee Pines.

**ARTICLE 51:** To see if the Townspeople will vote to place Lot 63 Tax Assessor Map 4 under the control of the Waterboro Conservation Commission to protect for **open space and conservation** purposes.

Board of Selectmen requests this ought to pass.

Article submitted too late for Finance Committee review.

**ARTICLE 52:** Shall the Landfill Licensing Ordinance

enacted by special town meeting on June 17, 1986 be repealed and an **amended Landfill Licensing Ordinance** enacted to replace it?

Board of Selectmen requests this article ought to pass.

Article submitted too late for Finance Committee review.

**ARTICLE 53:** To see if the Townspeople will appropriate funds for a **Town Planner** to be hired by the Selectmen to assist the Selectmen, the Planning Board, and other Committees in planning, seeking grants and research.

Board of Selectmen requests: \$20,000.

Finance Committee recommends \$20,000. \$12,000 from surplus and \$8,000 from Taxation.

**ARTICLE 54:** To see if the Townspeople will vote to discontinue the every third year publication of the Tax Listing.

Board of Selectmen requests this article ought to pass.

Article submitted too late for Finance Committee review.

**ARTICLE 55:** To see if the Town will vote to authorize the Selectmen to convey by quit-claim release deed without covenant to ROBERT DAVID AGAN and AILEEN M. FORTUNE, both of Waterboro, Maine, all of the Town's right, title and interest held by virtue of a certain conservation restriction or easement given by EDGAR A. GARLAND and MARY H. GARLAND to the TOWN OF WATERBORO pursuant to Title 33 §667 et seq., 1964, (as amended), dated July 11, 1975 and recorded in the York County Registry of Deeds in Book 2085, page 593, within a certain triangular parcel of land situated on the northeasterly side of Westwinds Drive, so called, in said Waterboro, which is more particularly bounded and described as follows:

Beginning at an iron rod set in the ground on the Northeasterly side of said Westwinds Drive at the Southwesterly corner of lot number 12 as shown on a plan entitled "Plan of property in Waterboro, Maine, made for 'Westwinds', - Edgar A. Garland, -H. I. & E. C. Jordan, Surveyors", and recorded in the York County Registry of Deeds in Plan Book 75, page 38; thence N 16° 19' 10" E, by and along said lot number 12 which is presently owned by Robert David Agan and Aileen M. Fortune, a distance of one hundred forty nine and 37/100 (149.37') feet to an iron rod set in the ground for a corner; thence S 36° 59' 10" W, by and along remaining land of Edgar A. Garland and Mary H. Garland and shown as "COMMON OPEN SPACE" on said plan, a distance of one hundred thirty and 00/100 (130.0') feet to an iron rod set in the ground; (a tie line between the last mentioned iron rod and the iron rod at the point of beginning bears S 42° 31' E for a distance of fifty three and 60/100 (53.60') feet); thence continuing said course of S 36° 59' 10" W, by and along said Garland "COMMON OPEN SPACE" land, a distance of eight (8') feet more or less, to the Northeasterly side of said Westwinds Drive, on a curve to the left having a radius of six hundred seventy and 21/100 (670.21') feet, a distance of fifty four (54') feet, more or less, to said iron rod at the point of beginning.

**ARTICLE 56:** "To see if the Town will vote to authorize the Selectmen to auction Town owned Lake Arrowhead Estates lots by sealed bid using the following categories and minimum prices:

- a. Abutting property owner - back lot - minimum bid \$500.00 - subject to non-buildable restriction.
- b. Abutting property owner - waterfront lot - minimum bid \$1,000.00 - subject to non-buildable restriction.
- c. Abutting property owner and non-abutters - minimum bid 60% of the Town's assessed valuation - not subject to non-buildable restriction.
- d. Non-abutters - lots unsuitable for residential structures - minimum bid 30% of the Town's assessed valuation - subject to non-buildable restriction.

In the event the Selectmen accept a bid for less than 60% of the Town's assessed valuation for a lot which is otherwise

suitable for the construction of a residential structure, then the bidder may have the non-buildable restriction removed by paying an additional sum so that the original bid amount in combination with such additional sum equal a minimum of 60% of the Town's assessed valuation (the Selectmen shall not accept less than 60% of the

In the event the Selectmen accept a bid for less than 60% of the Town's assessed valuation for a lot which is otherwise suitable for the construction of a residential structure, then the bidder may have the non-buildable restriction removed by paying an additional sum so that the original bid amount in combination with such additional sum equals a minimum of 60% of the Town's assessed valuation (the Selectmen shall not accept less than 60% and may require more than 60%). Whether a lot is suitable to be used for the construction of a residential structure shall be the sole responsibility of the bidder. All deeds resulting from accepted bids shall be Municipal Quit-claim deeds without Covenant and subject to all viable and enforceable restrictions on lots within the Lake Arrowhead Subdivision and subject to all right of way and easements of record. A non-refundable deposit of 10% must be paid by successful bidders to the Town within 10 days of notification of the acceptance of such bids and in the event of the failure of any bidder to pay such deposit or on his failure to pay the balance of the accepted bid price within the time as prescribed by the Selectmen, then the acceptance of the bid shall be deemed to have been automatically withdrawn and no cause of action shall accrue to the bidder as a result thereof."

The Selectmen hereby give notice that the Polls for the election of Town Officers will be open until 8:00 P.M. on Saturday, March 14, 1987. The Registrar of Voters will be in session at the Waterboro Elementary School for the purpose of revising the list of voters between the hours of 10:00 A.M. and 8:00 P.M.

Witness Our Hands at said Waterboro, Maine  
this 12th day of February, A.D., 1987.

A True Copy Attest: F. Edward Waterhouse,  
Constable of Waterboro, Maine.

Andrew C. Woodsome, Jr., Chairman

Robert C. Fay

Dennis G. Abbott

Board of Selectmen



## **WATERBORO FIRE DEPARTMENT RESCUE**

In the past year Waterboro Fire Department Rescue responded to 216 ambulance calls. This was done with a volunteer squad of twenty three attendants and four regular drivers. A total of 1,163 run hours and innumerable class hours were donated to the Town to make our Rescue a unit to take pride in. These people have responded to all types of calls and shown compassion, gentleness and knowledge in the handling of their patients.

At this time we have close to five hundred participating families in our annual Ambulance Insurance Program. Members of the Ambulance Insurance Program receive emergency ambulance transport for the immediate family members for \$15. a year. For those 62 and older the fee is \$10. Any non-participating patient is billed the regular transport fee. This program has proven to have many benefits. The patient is not faced with another bill when finances are already stressed. All supplies used on the ambulance are purchased from this account and the fund is continually growing to help defray the cost of a new ambulance. We thank the participating families for their support.

Aside from seeing and treating the townspeople on an emergency basis we also participate in community service programs. First aid classes for bus drivers, blood pressures taken at Old Home Days and at the Town Meeting, daily checks on many elderly in our community and acquainting our schoolchildren with the ambulance so they won't be afraid if we ever have to transport them, are just a few of the things done regularly. We would like to commend our Rescue personnel for their efforts this past year and thank them for continuing to serve Waterboro so well.

Respectfully submitted,

Jerry Pare  
Rescue chief

## **WATERBORO CONSERVATION COMMISSION**

Residents of the Town of Waterboro,

During the past year, the Waterboro Conservation Commission has delved into many areas of concern for the Town of Waterboro. From the Southern Maine Finishing plant disaster, to the re-emergence of hydrocarbon pollution of residential drinking water in South Waterboro; and from questions and queries from concerned citizens who care about our Town's future resources as a community, and those who have cared about our present dilemmas. We have been able to consult with agencies and individuals whose expertise in the field of environmental management and they have given us the insight and forethought to be able to plan, and to at least begin to remedy our already existing problems. Some of their recommendations are costly, and you are going to be asked to vote for some of these issues at this Town Meeting. The Conservation Commission hopes everyone is able to get the information they need to make a responsible and well thought out vote at Town Meeting. (The Conservation Commission also hopes for a full body of support from those in attendance, so that we, as a Town, can begin to take control of Waterboro's future, and that we will be able to insure a safe and prosperous community for all of us.)

The Conservation Commission has also continued its work on Ossipee Pines (located on Ossipee Pond) this past year. Unfortunately, as we are all aware, last Summer's weather made it very difficult to complete our plans. It is the intention of the Conservation Commission to have Ossipee Pines open to the residents of Waterboro by early Summer (1987). At that time the Park will have picnic tables, barbeque pits, and (hopefully) toilet facilities. The Conservation Commission is requesting funds to complete this project, and to make it suitable for public use; we urge you to vote for this item during Town Meeting.

The Waterboro Conservation Commission sees itself as a body of dedicated volunteers, who are active and viable resources to the Town of Waterboro. Unfortunately, as a volunteer commission, our members are few. Hopefully, during 1987, we may be able to interest other concerned citizens in the community to join us in our endeavors. New members are always welcome! At present, we meet at Town Hall, on the third Tuesday of the month at seven o'clock in the evening (just prior to the monthly council meetings).

Finally, I want to thank everyone for attending this Town Meeting, one that not only celebrates the Bicentennial

of the Town of Waterboro, but also the Bicentennial of the United States Constitution, the document that allows us to meet here today and vote to determine our future.

Sincerely submitted,

Neil B. Raymond  
Chairperson

Other Current Members:  
Lucille Corthell  
Doris Dyer  
Donald Berthiaume

#### **PARKS & RECREATION COMMITTEE**

The Parks & Recreation Committee has had a very interesting year. Though there were a number of changes in personnel we still accomplished quite a bit. We held a contest at Waterboro Elementary and Kindergardens to "Name The Park". We received around 150 responses and had a difficult time deciding on a winner. The winner was Amanda Tardiff with "Friendship Park". She received a new bicycle for her efforts. A sign has been raised with the name of the park and Amanda's name has been put on the sign as a reminder to all of her efforts.

At Friendship Park we have installed a number of pieces of playground equipment. These include a slide, swing set, merry-go-round, a climbing toy and a bench. Plans for this year include additional equipment, landscaping of the open area, laying out a parking area and repairs to the concession stand.

The boys and girls baseball/softball programs went well again this year. There were about 120 boys and 30 girls that participated. We are looking for another successful season this year.

For 1987, besides improvements at Friendship Park, the Committee is looking to improve a number of items at the Route 5 swimming area.

I feel good that the Town will see some good overall improvements at both areas.

Respectfully submitted,

Rudy Ross  
Committee Chairperson

#### **PLANNING BOARD**

During the calendar year 1986, the Waterboro Planning Board held twenty regularly scheduled meetings, plus attending numerous other meetings held by other agencies of the Town Structure. Nine plus on-site inspections of Building and Sub-Division activities were made by various members of the Board. Three Sub-Divisions were processed and approved during the period. Records reveal the Board had Ninety Nine actions on various building permits and other items requiring review by the Planning Board. One Seminar to provide legal assistance was conducted by the Town Legal Counsel.

Assistance was provided to the Waterboro Fire Department in identifying locations of Sub-Divisions and probable areas of future growth in the Town.

Three new appointments were made to the Board, one of these, Douglas Foglio, a former long time member of this Board, has been a valuable addition capable of providing historical background and experience to aid in many decisions required of the Board. Two members resigned during the year.

Recourse to the Town Legal Counsel has been extremely intensive due to increasing demands caused by more complex laws requiring added actions for their implementation. In the coming year up-dating of the Comprehensive Plan, Zoning Ordinance and Land Sub-Division Regulations will be necessary.

The Planning Board wishes to express its appreciation to all the elected officials, Town Employees and the Public for their patience and assistance during the past year.

Sincerely,

Roland E. Denby

**TAX COLLECTOR & TREASURER REPORT**

**TOWN OF WATERBORO, ME**

Supplemental Taxes Issued in 1986:

1986 Taxes:

|                           |                 |
|---------------------------|-----------------|
| Kasprzak, Inc.            | \$ 30.75        |
| James Seward              | 120.73          |
| Jennifer Burke            | 500.58          |
| James & Eleanor Smart     | 474.78          |
| Jeffrey & Catherine Smith | 854.85          |
|                           | <u>1,981.69</u> |

1985 Taxes:

|                        |              |
|------------------------|--------------|
| Blenda Johnson         | 15.50        |
| Lake Arrowhead Estates | 13.18        |
|                        | <u>28.68</u> |

1984 Taxes:

|                        |              |
|------------------------|--------------|
| Blenda Johnson         | 15.50        |
| Lake Arrowhead Estates | 13.18        |
| William Worthington    | 16.28        |
|                        | <u>44.96</u> |

1983 Taxes:

|                |       |
|----------------|-------|
| Blenda Johnson | 14.25 |
|----------------|-------|

**TOWN OF WATERBORO, MAINE**

Abatements issued in 1986:

for 1986 Taxes:

|  |                   |
|--|-------------------|
| Town of Waterboro, tax exempt                    | \$ 50.43          |
| Donald Johnson, wrong owner                      | 30.75             |
| Charles Cressey, duplicate bill                  | 493.23            |
| Henry & Charlotte Perry, gift to Town            | 41.82             |
| Free Baptist Church, tax exempt                  | 322.26            |
| Hardship case # 1                                | 135.52            |
| Land Growth & Development,<br>duplicate bill     | 56.58             |
| William, Sr. & Janet Randel<br>duplicate bill    | 60.27             |
| Waino, Carrie Kaihonen, overvalued               | 24.60             |
| John & Laura Landrio, wrong owner                | 499.38            |
| Lesley Leighton, math error                      | 334.56            |
| James & Dianne Seward, wrong owner               | 820.41            |
| Raymond & Donna Mercier,<br>math error           | 147.60            |
| Harry, Jr. & Marguerite Margeson,<br>math error  | 70.11             |
| Dale & Janie Duncan, overvalued                  | 34.44             |
| Kevin & Patricia Theriault,<br>used wrong factor | 82.41             |
| Hardship case # 2                                | 49.20             |
|  | <u>\$3,253.57</u> |

for 1985 Taxes:

|   |                 |
|---|-----------------|
| Michael & Joanne Bean, overvalued                 | 66.81           |
| Philip Blackmer, Tax Titled Property              | 48.83           |
| J. Cavanaugh, Tax Titled Property                 | 16.28           |
| Jeannette Gowe,<br>Tax Titled Property (3)        | 128.50          |
| R. Iram, Tax Titled Property                      | 54.25           |
| Patrick Kearney, Tax Titled Property              | 48.83           |
| John & Carol Keyes,<br>Tax Titled Property        | 54.25           |
| Joseph Kubachka,<br>Tax Titled Property           | 43.40           |
| Land Growth & Development,<br>Tax Titled Property | 125.09          |
| Martin Landey, Tax Titled Property                | 83.70           |
| Wayne MacDonald,<br>Tax Titled Property           | 54.25           |
| Harold & Glend Migliozi,<br>Tax Titled Property   | 54.25           |
| Stephen Norcross,<br>Tax Titled Property          | 101.53          |
| Michael & Marilyn Resnick,<br>Tax Titled Property | 54.25           |
| Thomas Stevenson,<br>Tax Titled Property          | 48.83           |
| James Turro, Tax Titled Property                  | 48.83           |
| Henry Waite, Tax Titled Property                  | 54.25           |
| David Richard, wrong owner                        | 15.50           |
| Francesca Hamilton, overvalued                    | 252.65          |
| Paul Sherwood, overvalued                         | 48.98           |
| Emil & Hope Freniere, overvalued                  | 56.73           |
| James & Gloria Sussbauer,<br>duplicate bill       | 48.83           |
| James & Joan Boudreau, wrong owner                | 13.18           |
| Silva Brescia, Tax Titled Property                | 16.28           |
|   | <u>1,538.28</u> |

for 1984 Taxes:

|                            |       |
|----------------------------|-------|
| David Richard, wrong owner | 15.50 |
|----------------------------|-------|

for 1983 Taxes:

|                            |       |
|----------------------------|-------|
| David Richard, wrong owner | 14.25 |
|----------------------------|-------|

for 1976 Liens:

|                                   |        |
|-----------------------------------|--------|
| Lake Arrowhead Ests. gift to Town | 159.50 |
|-----------------------------------|--------|

for 1981 Liens:

|   |        |
|---|--------|
| James & Joan Boudreau, wrong owner                    | 11.99  |
| Silva Brescia, Tax Titled Property                    | 14.81  |
| J. Cavanaugh, Tax Titled Property                     | 14.81  |
| Jeannette Gowe,<br>Tax Titled Property (3)            | 116.89 |
| R. Iram, Tax Titled Property                          | 49.35  |
| Patrick Kearney, Tax Titled Property                  | 44.42  |
| John & Carol Keyes,<br>Tax Titled Property            | 49.35  |
| Joseph Kubachka,<br>Tax Titled Property               | 39.48  |
| Land Growth & Development,<br>Tax Titled Property (2) | 113.51 |
| Martin Landey, Tax Titled Property                    | 76.14  |

|   |                   |
|---|-------------------|
| Wayne MacDonald,<br>Tax Titled Property           | 2.59              |
| Harold & Glend Migliozi,<br>Tax Titled Property   | 49.35             |
| Stephen Norcross,<br>Tax Titled Property          | 92.36             |
| Michael & Marilyn Resnick,<br>Tax Titled Property | 49.35             |
| Thomas Stevenson,<br>Tax Titled Property          | 44.42             |
| James Turro, Tax Titled Property                  | 44.42             |
| Henry Waite, Tax Titled Property                  | 49.35             |
|   | <u>          </u> |
| \$  | 862.59            |

for 1982 Liens:

|   |                   |
|---|-------------------|
| Philip & Donna Smith, overvalued                  | 42.47             |
| Silva Brescia, Tax Titled Property                | 15.65             |
| J. Cavanaugh, Tax Titled Property                 | 15.65             |
| Jeannette Gowe,<br>Tax Titled Property (3)        | 123.52            |
| R. Iram, Tax Titled Property                      | 52.15             |
| Patrick Kearney, Tax Titled Property              | 46.94             |
| John & Carol Keyes,<br>Tax Titled Property        | 52.15             |
| Joseph Kubachka,<br>Tax Titled Property           | 41.72             |
| Land Growth & Development,<br>Tax Titled Property | 120.24            |
| Martin Landey, Tax Titled Property                | 80.46             |
| Wayne MacDonald,<br>Tax Titled Property           | 52.15             |
| Harold & Glend Migliozi,<br>Tax Titled Property   | 52.15             |
| Stephen Norcross,<br>Tax Titled Property          | 97.60             |
| Michael & Marilyn Resnick,<br>Tax Titled Property | 52.15             |
| Thomas Stevenson,<br>Tax Titled Property          | 46.94             |
| James Turro, Tax Titled Property                  | 46.94             |
| Henry Waite, Tax Titled Property                  | 52.15             |
|   | <u>          </u> |
| \$  | 991.03            |

for 1983 Liens:

|   |        |
|---|--------|
| Philip & Donna Smith, overvalued                  | 43.75  |
| Fred Dezan, wrong owner                           | 44.75  |
| Silva Brescia, Tax Titled Property                | 14.96  |
| J. Cavanaugh, Tax Titled Property                 | 14.96  |
| Jeannette Gowe,<br>Tax Titled Property (3)        | 118.13 |
| R. Iram, Tax Titled Property                      | 49.88  |
| Patrick Kearney, Tax Titled Property              | 44.89  |
| John & Carol Keyes,<br>Tax Titled Property        | 49.88  |
| Joseph Kubachka,<br>Tax Titled Property           | 39.90  |
| Land Growth & Development,<br>Tax Titled Property | 115.00 |
| Martin Landey, Tax Titled Property                | 76.95  |
| Wayne MacDonald,<br>Tax Titled Property           | 49.88  |

|   |                   |
|---|-------------------|
| Harold & Glend Migliozi,<br>Tax Titled Property   | 49.88             |
| Stephen Norcross,<br>Tax Titled Property          | 93.34             |
| Michael & Marilyn Resnick,<br>Tax Titled Property | 49.88             |
| Thomas Stevenson,<br>Tax Titled Property          | 44.89             |
| James Turro, Tax Titled Property                  | 44.89             |
| Henry Waite, Tax Titled Property                  | 49.88             |
|   | <u>          </u> |
| \$  | 995.69            |

for 1984 Liens:

|   |                   |
|---|-------------------|
| Philip & Donna Smith, overvalued                  | 54.25             |
| James & Joan Boudreau, wrong owner                | 13.18             |
| Silva Brescia, Tax Titled Property                | 16.28             |
| J. Cavanaugh, Tax Titled Property                 | 16.28             |
| Jeannette Gowe,<br>Tax Titled Property (3)        | 128.50            |
| R. Iram, Tax Titled Property                      | 54.25             |
| Patrick Kearney, Tax Titled Property              | 48.83             |
| John & Carol Keyes,<br>Tax Titled Property        | 54.25             |
| Joseph Kubachka,<br>Tax Titled Property           | 43.40             |
| Land Growth & Development,<br>Tax Titled Property | 125.09            |
| Martin Landey, Tax Titled Property                | 83.70             |
| Wayne MacDonald,<br>Tax Titled Property           | 54.25             |
| Harold & Glend Migliozi,<br>Tax Titled Property   | 54.25             |
| Stephen Norcross,<br>Tax Titled Property          | 101.53            |
| Michael & Marilyn Resnick,<br>Tax Titled Property | 54.25             |
| Thomas Stevenson,<br>Tax Titled Property          | 48.83             |
| James Turro, Tax Titled Property                  | 48.83             |
| Henry Waite, Tax Titled Property                  | 54.25             |
| Henry Perry, gift to Town                         | 43.40             |
| Alfred Hall, swap pool lots (2)                   | 65.11             |
|   | <u>          </u> |
| \$  | 1,162.71          |

for 1985 Liens:

|                           |       |
|---------------------------|-------|
| Henry Perry, gift to Town | 43.40 |
|---------------------------|-------|

**TOWN OF WATERBORO, MAINE**

Outstanding Tax Liens as of December 31, 1986:

|                                 |          |
|---------------------------------|----------|
| 1970:<br>Frank & Elaine Nazzaro | \$ 83.20 |
| 1972:<br>Paul Stratford         | 84.60    |
| 1974:<br>Kenneth Jacobsen       | 2.41     |



|                                  |                 |          |                                  |               |          |
|----------------------------------|-----------------|----------|----------------------------------|---------------|----------|
| 1975:                            |                 |          | Bruce & Sally Netten             | 19.00         |          |
| Kenneth Jacobsen                 | \$ 3.20         |          | Louis & Mary Peloquin            | 52.15         |          |
| Lake Arrowhead Ests.             | <u>155.85</u>   | 159.05   | Paul & Irene Stratford           | 78.63         |          |
|                                  |                 |          | Roger Thyng                      | 290.85        |          |
| 1976:                            |                 |          | Vaughan & Whittaker              | 52.15         |          |
| Lake Arrowhead Ests.             |                 | 1,065.82 | Henry & Anne Wilchynski          | 46.94         |          |
|                                  |                 |          | Lake Arrowhead Ests.             | <u>693.00</u> | 1,696.26 |
| 1977:                            |                 |          | 1983:                            |               |          |
| Dorothea Edgecomb                | 334.40          |          | Leroy & Helen Callahan           | 49.88         |          |
| Lake Arrowhead Ests.             | <u>776.36</u>   | 1,110.76 | Philip & Susan Cardaci           | 44.89         |          |
|                                  |                 |          | Dorothea Edgecomb                | 357.87        |          |
| 1978:                            |                 |          | Paul & Maria Griffiths           | 44.89         |          |
| John & Dianne Devlin             | 61.50           |          | Robert & Shelly Jarvis           | 22.80         |          |
| L. Kimber & K. Lewis             | 123.00          |          | David Lowell                     | 49.88         |          |
| John & Louise Sullivan           | 23.80           |          | Michael & Anne Morris            | 49.88         |          |
| Lake Arrowhead Ests.             | <u>1,217.96</u> | 1,426.26 | Henry & Charlotte Perry          | 39.90         |          |
|                                  |                 |          | Roger Thyng                      | 278.16        |          |
| 1979:                            |                 |          | Lee Vormelker                    | 39.90         |          |
| Armand & Lorraine Charland       | 262.08          |          | Christopher Whittaker            | 49.88         |          |
| Clinton & Clarence, Sr. Woodsome | 182.00          |          | Lake Arrowhead Ests.             | <u>947.91</u> | 1,975.84 |
| Lake Arrowhead Ests.             | <u>1,581.18</u> |          |                                  |               |          |
| John Devlin, Jr.                 | 68.25           |          | 1984:                            |               |          |
| L. Kimber & K. Lewis             | 136.50          |          | Ronald Abbott                    | 150.35        |          |
| Daniel MacDonald                 | <u>68.25</u>    | 2,298.26 | Courtland & Lovedy Alexander (2) | 165.24        |          |
|                                  |                 |          | Peter & Anne Anastosopoulos      | 415.56        |          |
| 1980:                            |                 |          | Roland & Priscilla Benton        | 20.00         |          |
| Ronald Abbott                    | 66.10           |          | Marc & Joanne Bisson             | 622.17        |          |
| John & Diane Devlin              | 13.65           |          | Rodney & Victoria Bradeen        | 251.41        |          |
| Ruby McCoy                       | 131.06          |          | Leroy & Helen Callahan           | 54.25         |          |
| Roger Thyng                      | 182.58          |          | Philip & Susan Cardaci           | 48.83         |          |
| Clinton & Clarence, Sr. Woodsome | 33.06           |          | Armand & Lorraine Charland       | 175.93        |          |
| Lake Arrowhead Ests.             | <u>1,367.55</u> | 1,794.00 | Mary & Francis Chase             | 409.20        |          |
|                                  |                 |          | Country Parts & Equipment        | 431.37        |          |
| 1981:                            |                 |          | Ernest Cragin                    | 1,199.70      |          |
| Marc & Joanne Bisson             | 535.71          |          | Donald & Helen Cummings          | 3.24          |          |
| Robert Lamparelli                | 1.85            |          | Russell & Rebecca Cummings (3)   | 151.90        |          |
| Roger Lewis                      | 47.66           |          | Dorothea Edgecomb                | 552.42        |          |
| Joseph Monda                     | 2.67            |          | Shirley Fallon                   | 1,251.47      |          |
| Robert & Rose Rabousky           | 49.35           |          | John & Loretta Flaherty          | 674.41        |          |
| Roger E. Thyng                   | 275.23          |          | James Foley                      | 28.38         |          |
| Vaughan & Whittaker              | 49.35           |          | Laura Fournier                   | 134.03        |          |
| Lake Arrowhead Ests.             | <u>26.37</u>    | 988.19   | Arnold & Lorette Grant           | 625.43        |          |
|                                  |                 |          | Kenneth Grant                    | 561.88        |          |
| 1982:                            |                 |          | Paul & Maria Griffiths           | 48.83         |          |
| Leroy & Helen Callahan           | 52.15           |          | Michael Guest                    | 172.05        |          |
| Armand & Lorraine Charland       | 19.12           |          | Stanley Harmon                   | 186.62        |          |
| David Foss, et al                | 78.23           |          | Stanley & Shirley Harmon (2)     | 165.86        |          |
| Paul & Maria Griffiths           | 46.94           |          | Harmony Homes Corp. (9)          | 625.46        |          |
| Robert & Shelly Jarvis           | 23.84           |          | Ray & Beverly Harrington         | 20.00         |          |
| Robert Lamparelli                | 52.15           |          | Carl & Dorothy Hesterman         | 646.97        |          |
| Roger Lewis                      | 50.36           |          | Robert & Shelly Jarvis           | 24.80         |          |
| James & Adeline McAdmas          | 52.15           |          | Paul & Pam Johnson               | 83.24         |          |
| John & Catherine Mearls          | 36.45           |          | Ramon & Gloria Juanso            | 214.52        |          |
| Michael & Anne Morris            | 52.15           |          | Henry & Margaret Knight          | 216.64        |          |
|                                  |                 |          | Robert Lamparelli                | 54.25         |          |
|                                  |                 |          | George & Flossie Leland          | 236.69        |          |
|                                  |                 |          | Theodore & Madelyn Lenda         | 54.25         |          |
|                                  |                 |          | Roger Lewis                      | 52.39         |          |



|                                  |           |                                   |        |
|----------------------------------|-----------|-----------------------------------|--------|
| Warren Libby                     | 247.51    | David Foss, et al                 | 81.38  |
| Earl & Grace Littlefield         | 131.91    | William, Jr. & Sally Ann Goodrich | 54.25  |
| Richard Machowski                | 43.40     | Arnold & Lorette Grant            | 625.43 |
| Kenneth, Jr. & Beverly Martin    | 120.89    | Kenneth Grant                     | 161.88 |
| John & Sheila Mataya (2)         | 103.08    | Paul & Maria Griffiths            | 48.83  |
| James & Adeline McAdams          | 40.49     | Lee & Susan Griggs                | 1.60   |
| Ruby McCoy                       | 92.24     | Stephen & Diane Gurney            | 528.24 |
| Roy McGahey                      | 389.36    | John C. Haley, Jr.                | 50.44  |
| Herbert Meader                   | 169.42    | Diane K. Harmon                   | 590.24 |
| John & Catherine Mearls          | 54.25     | Stanley & Shirley Harmon (2)      | 165.86 |
| Melissa Michaud                  | 44.64     | Harmony Homes Corp. (9)           | 625.46 |
| Joseph Monda                     | 48.83     | Ray & Beverly Harrington          | 4.12   |
| Michael & Anne Morris            | 54.25     | Deborah Harriman (Loranger)       | 514.77 |
| Robert Nadeau                    | 150.04    | Margaret M. Hatcher               | 566.99 |
| Bruce & Sally Netten             | 54.25     | Carl, Jr. & Dorothy Herterman     | 646.97 |
| Fred & Jacqueline Owen           | 490.11    | Kenneth & Theresa Jacobsen        | 54.25  |
| Dorothy Palmer                   | 48.83     | Robert & Shelley Jarvis           | 24.80  |
| Robert Peare                     | 65.62     | Paul & Pam Johnson                | 7.44   |
| Gary Perkins                     | 48.67     | Ramon & Gloria Juanso             | 401.14 |
| Andrew & Karen Preskopowski      | 428.73    | Cynthia Kaplan                    | 54.25  |
| Robert & Rose Roubousky          | 54.25     | Henry & Margaret Knight           | 416.64 |
| Peter C. Read                    | 436.79    | Robert Lamparelli                 | 54.25  |
| Joseph C. Reese                  | 514.60    | George & Flossie Leland           | 236.69 |
| Barry K. Roberts                 | 20.00     | Edward J. Leskowsky               | 145.86 |
| Michel & Diane Rouillard         | 579.70    | Roger Lewis                       | 52.39  |
| Elaine & Richard Roussin         | 142.61    | Warren I. Libby                   | 358.36 |
| Harrie & Marjorie Schmidt        | 27.13     | David L. Lowell                   | 54.25  |
| Paul & Irene Stratford (2)       | 103.08    | Stephen & Ruth Lucarelli          | 261.69 |
| Willard & Mary Stuart            | 89.96     | Richard Machowski                 | 43.40  |
| Roger E. Thyng                   | 302.56    | David & Daniel MacMillan          | 338.83 |
| Lee Vormelker                    | 43.40     | Kenneth, Jr. & Beverly Martin     | 457.56 |
| Christopher Whittaker            | 54.25     | Ruby McCoy                        | 342.24 |
| Lake Arrowhead Ests.             | 898.56    | Roy McGahey                       | 389.36 |
|                                  |           | Herbert Meader                    | 169.42 |
|                                  | 16,823.15 | John & Catherine Mearls           | 54.25  |
|                                  |           | Michael & Ann Morris              | 54.25  |
|                                  |           | Robert Nadeau                     | 150.04 |
| 1985:                            |           | Timothy & Susan Nelson            | 376.05 |
| Ronald Abbott                    | 150.35    | Bruce & Sally Netten              | 54.25  |
| Courtland & Lovedy Alexander (2) | 165.24    | Fred & Jacqueline Owen            | 564.51 |
| John & Marie Alves               | 48.83     | Virginia Owen                     | 691.46 |
| Kevin Anthony                    | 54.25     | Dorothy A. Palmer                 | 48.83  |
| Barbie Enterprises, Inc.         | 54.25     | Robert Peare                      | 86.49  |
| Edward A. Berube (2)             | 725.72    | Roland & Kathleen Perreault       | 576.29 |
| Frank & Lorraine Birkemose       | 77.04     | JoAnn Pettingill                  | 449.19 |
| Marc & Joanne Bisson             | 622.17    | Alan & Cindy Plante               | 209.10 |
| Leah M. Bradeen                  | 295.74    | Andrew & Karen Preskopowski       | 428.73 |
| Leroy & Helen Callahan           | 54.25     | Matthew & Joyce Ramsdell          | 449.17 |
| George Cameron                   | 90.51     | Gary & Diane Ramsell              | 553.04 |
| Philip & Susan Cardaci           | 48.83     | Peter C. Read                     | 521.89 |
| Kenneth & Debra Chandler         | 555.06    | Joseph C. Reese                   | 514.60 |
| Armand & Lorraine Charland       | 175.93    | Barry Roberts                     | 740.13 |
| Mary & Francis Chase             | 409.20    | Michel & Diane Rouillard          | 579.70 |
| Kenneth C. Childs                | 77.07     | Richard & Elaine Roussin          | 206.62 |
| Valerie L. Coulombe              | 112.42    | Franklin J. Russell               | 48.83  |
| Country Parts & Equipment        | 431.37    | Robert & Joyce Scally             | 355.68 |
| Ernest Cragin                    | 1,199.70  | Harrie & Marjorie Schmidt         | 27.13  |
| Daniel & Wanda Day               | 321.02    | Joseph E. Simanonok               | 70.62  |
| Donald E. Day, Sr., heirs        | 203.52    | Brian & Donnalee Smiar            | 43.40  |
| Stephen & Maryann Duly           | 73.63     | Doris Smith                       | 259.55 |
| Donald L. Estabrooks             | 275.00    | Pasquale & Joyce Smith            | 385.13 |
| John & Loretta Flaherty          | 674.41    |                                   |        |

|                               |                 |
|-------------------------------|-----------------|
| Paul J. & Irene Stratford (2) | 103.08          |
| Roger E. Thyng                | 302.56          |
| Charles & Robert Trudeau      | 59.98           |
| Alfonzo & Joyce Valley        | 230.08          |
| Lee Vormelker                 | 43.40           |
| Ward Hall Construction        | 55.65           |
| Patrick & Mary Ward           | 43.40           |
| Harold & Velda Welch (2)      | 268.31          |
| Christopher Whittaker         | 54.25           |
| Harold Williams               | 199.80          |
| Carlton & Sharon Worster      | 45.54           |
| Wells Unlmd.                  | 40.41           |
| Lake Arrowhead Ests.          | <u>1,000.60</u> |
|                               | \$26,370.78     |

### TOWN OF WATERBORO, MAINE

#### Outstanding Taxes, as of Dec. 31, 1986:

|                                      |              |
|--------------------------------------|--------------|
| 1981:                                |              |
| Daniel MacDonald                     | \$ 49.35     |
| Tee Jay Enterprises                  | <u>74.03</u> |
|                                      | 123.38       |
| 1982:                                |              |
| J. W. Sczymecki (supp)               | 152.87       |
| Wm. Worthington (supp)               | <u>15.65</u> |
|                                      | 168.52       |
| 1983:                                |              |
| Marc & Joanne Bisson                 | 572.00       |
| Steven Allen (boat)                  | 4.28         |
| Thomas Gagnon (boat)                 | 2.00         |
| Marvin Harley, Jr. (boat)            | 12.68        |
| Michael Thompson (boat)              | 50.59        |
| Wm. Worthington (supp)               | <u>14.96</u> |
|                                      | 656.51       |
| 1984:                                |              |
| Lake Arrowhead Ests. (supp)          | 13.18        |
| Robert & Pamela Jefferds (supp)      | 587.14       |
| Wm. Worthington (supp)               | <u>16.28</u> |
|                                      | 616.60       |
| 1985:                                |              |
| John & Shirley Fallon                | 1,251.47     |
| Ralph Wood                           | 60.61        |
| Lake Arrowhead Ests. (supp)          | 13.18        |
| Forrest Owen (pers)                  | <u>47.90</u> |
|                                      | 1,373.16     |
| 1986 Taxes outstanding:              |              |
| Abbott, Douglas & Sharon             | \$ 833.94    |
| Abbott, Ronald                       | 142.68       |
| Alexander, Courtland<br>& Lovedy (2) | 157.44       |
| Alves, John & Marie                  | 46.74        |
| Amabile, Sebastian & Janice          | 437.88       |

|   |                 |
|---|-----------------|
| Anastosopoulos, Peter & Anne<br>Anderson    | 396.06<br>70.11 |
| Andreottola, Antonio                        | 2,361.60        |
| Anthony, Kevin & Isabel                     | 51.66           |
| Arsham & Goldman (3)                        | 494.46          |
| Auger, Maurice & Doreen                     | 718.32          |
| Baker, Terri                                | 148.83          |
| Bancroft, Robert                            | 51.66           |
| Barbaro, Margaret (3)                       | 111.93          |
| Barbie Enterprises, Inc.<br>& Dunn, Barbara | 51.66           |
| Barden, Michael & Stephanie                 | 838.86          |
| Barnett, Albert & Patricia                  | 76.26           |
| Bartlett, Sandra                            | 846.24          |
| Bauer-Conley, Nancy & Daniel                | 7.38            |
| Bean, Patricia                              | 573.18          |
| Bean, Errol & Marie                         | 397.29          |
| Bearce, David & Crystal                     | 137.76          |
| Beaulieu, Audrey                            | 779.82          |
| Bedell, Ralph & Maxine                      | 140.00          |
| Belanger, Lionel & Anita                    | 597.78          |
| Beliveau, Shirley                           | 130.38          |
| Bennett, Eric                               | 104.55          |
| Benton, Roland & Priscilla                  | 173.17          |
| Bergeron, Andre, Jr. & Donna                | 538.74          |
| Bergeron, Jacqueline                        | 355.53          |
| Berma Assoc.                                | 41.82           |
| Berube, Edward (2)                          | 799.50          |
| Birkemose, Frank & Lorraine                 | 3.06            |
| Bisson, Marc & Joanne                       | 592.86          |
| Black, Ronald & Dianne                      | 911.43          |
| Blackmer, Philip                            | 46.74           |
| Booker, Mark & Kimberly                     | 3.10            |
| Boucher, Gaston & Isabelle (4)              | 986.46          |
| Boudreau, Brian & Laurie                    | 210.33          |
| Boudreau, Joan (3)                          | 150.06          |
| Bradeen, Leah                               | 281.67          |
| Bradeen, Rodney<br>c/o M. Bradeen           | 57.81           |
| Bradeen, Victoria                           | 318.57          |
| Bradick, Andrew                             | 46.74           |
| Broad, Steven                               | 51.66           |
| Brooks, Ronald & Janet (2)                  | 108.02          |
| Bureau, Albert & Josephine                  | 410.82          |
| Callahan, Leroy                             | 51.66           |
| Calvert, Jean                               | 18.45           |
| Calvert, William & Donna                    | 244.77          |
| Cameron, George (3)                         | 753.99          |
| Canning, Alice (2)                          | 123.00          |
| Cardaci, Philip & Susan                     | 46.74           |
| Carnes, Edward, Jr. & Jeanne                | 515.37          |
| Carpenter, Austin heirs                     | 111.93          |
| Carter, Glenn & Kathleen                    | 613.77          |
| Carter, Jan                                 | 667.89          |
| Carter, John et al                          | 568.26          |
| Carter, Maurice & Carolyn                   | 329.64          |
| Casey, Joseph & Edith                       | 63.96           |
| Chandler, Kenneth & Debra                   | 527.67          |
| Charette, Glenn & Lynda                     | 515.37          |
| Charland, Armand & Lorraine                 | 167.28          |
| Charland, Brenda                            | 65.19           |

|                               |          |                                 |          |
|-------------------------------|----------|---------------------------------|----------|
| Charland, David & Brenda      | 776.13   | Ferguson, James, Jr. & Cynthia  | 605.65   |
| Chase, Mary & Francis         | 440.34   | Ferris, Gerald & Carol          | 891.75   |
| Childs, Kenneth               | 75.03    | Flaherty, John & Loretta        | 642.06   |
| Clark, Priscilla              | 3.87     | Flanagan, Mrs. Charles (2)      | 1,092.24 |
| Clerico, Joseph & Linda       | 458.79   | Foglio, Douglas & Joanne (2)    | 407.13   |
| Cleveland, David & Marion     | 622.38   | Foglio, Joanne                  | 418.20   |
| Clint's Marine, Inc.          | 1,913.88 | Foglio, Leona (4)               | 386.22   |
| Cody, Cheryl                  | 956.94   | Foglio, Venduro & Leona (2)     | 715.86   |
| Cognato, Anthony & Martha (2) | 1,132.83 | Ford, Patricia                  | 573.18   |
| Colby, Henry & Marsha         | 564.57   | Forest, Nancy                   | 537.51   |
| Colley, Dennis                | 149.44   | Foss, David & Barboza, Robert   | 89.79    |
| Collins, Linda                | 127.92   | Foss, Davis & Paula (2)         | 378.84   |
| Comstock, Chester & Katharine | 46.74    | Foss, David & Paula             | 67.65    |
| Connell, Robert & Diane       | 407.13   | Fossett, Ronald                 | 123.00   |
| Coolman, Renee                | 590.40   | Fournier, Claudette             | 596.55   |
| Cormier, Paul                 | 46.74    | Fredericks, David & Linda       | 682.65   |
| Cote, Maurice                 | 366.54   | Freiberger, Zeljko & Dubravka   | 441.57   |
| Cote, Lee & Jean (2)          | 38.99    | Gagnon, James                   | 216.48   |
| Coulombe, Valerie             | 535.05   | Gagnon, David & Judith          | 569.49   |
| Country Parts Equipment       | 410.82   | Gannett, Stuart & Geraldine (7) | 286.59   |
| Cragin, Ernest                | 1,141.44 | Garland, Vivian                 | 19.68    |
| Crosby, Russell, Jr.          | 142.68   | Garland, Wilma                  | 105.78   |
| Crowley, Dale & Judith        | 103.32   | Gassett, Charles & Norma        | 94.71    |
| Cumming, Russell (3)          | 145.14   | Gechman, Ann                    | 51.66    |
| Carrier, Rodney & Robin       | 186.96   | Genna, Joseph & Kathleen        | 51.66    |
| Daney, Gordon & Janice        | 635.91   | Gentilotti, James (2)           | 158.67   |
| Davis, Arnold & Muriel        | 38.13    | George, Edward                  | 384.99   |
| Day, Raymond & June           | 337.02   | George, Russell & Imogene       | 660.51   |
| Day, Daniel                   | 194.34   | Germain, Darlene                | 578.10   |
| Day, Raymond & June (4)       | 1,389.90 | Gerry, Cindy                    | 121.77   |
| Day, Wanda                    | 543.66   | Gerry, Keith & Virginia (2)     | 392.37   |
| Deacon, William & Noreen      | 432.96   | Gerry, Kermit & Bernadine       | 683.88   |
| Deering, Janice               | 30.75    | Gile, Donald & Helen (2)        | 360.39   |
| Deering, William (2)          | 7.57     | Giles, Harry                    | 223.86   |
| Dewitt, Theodore & Joyce      | 560.88   | Glanville, Richard              | 292.74   |
| Doiron, Lawrence & Shirley    | 89.79    | Gonneville, Roger               | 970.47   |
| Dolan, James & Sandra         | 79.95    | Goodale, Roy                    | 302.58   |
| Doyle, John                   | 46.74    | Goodrich, William, Jr. & Sally  | 382.53   |
| Doyle, Lawrence               | 46.74    | Goodwin, Robert & Robin         | 562.11   |
| Drinkwine, William III        | 559.65   | Graber, Raymond & Mical (2)     | 250.92   |
| Dube, Robert & Claudette      | 223.86   | Graffam, Alton                  | 12.27    |
| Dube, E. Bernard & Joyce      | 838.86   | Grant, Arnold                   | 595.32   |
| Dube, Michael                 | 564.57   | Grant, Kenneth                  | 535.05   |
| Dupee, Deborah (2)            | 944.64   | Graves, Forrest & Eleanor       | 428.04   |
| Duran, James & Susan          | 3.28     | Grier, John & Susan             | 383.76   |
| Durgin, Eugene & Maureen      | 672.81   | Griffiths, Paul                 | 46.74    |
| Durney, Judith                | 255.84   | Griggs, Lee                     | 41.82    |
| Durgin, Stanley, Sr. & Beulah | 11.81    | Groves, Eugene & Louise (2)     | 103.32   |
| Dyer, Glenn & Deborah         | 247.23   | Guest, Michael                  | 163.59   |
| Eddy, James & Martha          | 59.04    | Gurney, Stephen & Diane         | 503.07   |
| Edgcomb, Dana                 | 9.84     | Hadler, Arthur & Dorothy (2)    | 89.73    |
| Edgcomb, Dorothea             | 525.21   | Hadler, Henrietta & Barbara     | 46.74    |
| Elbrader, Rae                 | 325.95   | Haley, John, Jr.                | 148.83   |
| Ellingwood, John & Gloria     | 265.14   | Hamel, Robert, Jr.              | 65.19    |
| Engongoro, Angela             | 70.11    | Hamill, Robert                  | 65.19    |
| Estabrooks, Cynthia           | 564.57   | Hamilton, Lowell                |          |
| Esteves, Joaquim & Marie      | 46.74    | & Robinson, Shirley             | 99.63    |
| Eugley, Percy & Jean          | 359.16   | Hansen, Albert & Virginia       | 134.07   |
| Fallon, Shirley & John        | 1,191.87 | Harmon, Diane                   | 562.11   |
| Fay, Duane                    | 119.31   | Harmon, Stanley & Shirley (2)   | 157.44   |
| Federico, Carmen (3)          | 175.89   | Harmony Homes Corp. (9)         | 596.55   |

|                                  |          |                                |          |
|----------------------------------|----------|--------------------------------|----------|
| Harnett, Richard & Nancy         | 1,273.05 | Leland, George & Flossie       | 234.93   |
| Harriman, Deborah                | 504.30   | Leskowsky, Edmund              | 212.79   |
| Harriman, Leo                    | 15.99    | Lester, Donald                 | 769.98   |
| Harriman, Peter (2)              | 102.09   | Letarte, Robert & Debra        | 555.96   |
| Harriman, Peter & Margaret (7)   | 1,033.20 | Letourneau, Daniel             | 186.96   |
| Harrington, Ray & Beverly        | 51.66    | Lever, Gary & Virginia         | 543.66   |
| Hartley, Gordon & Irene          | 51.66    | Lewis, Roger                   | 59.04    |
| Haskell, Kevin & Karen           | 382.53   | L'Heureux, Paul & Pamela       | 589.17   |
| Haskins, Thomas & Saralee        | 41.82    | Libby, Pauline                 | 228.78   |
| Hatcher, Margaret                | 539.97   | Libby, Warren                  | 464.94   |
| Hebert, Patrick & Ralphene       | 862.23   | Lindsay, Rodney & Sandra       | 118.08   |
| Heggie, James III (2)            | 161.13   | Linke, Thomas & Linda          | 490.77   |
| Heinrich, Sadine                 |          | Lint, John                     | 60.27    |
| c/o D. W. Evans                  | 1,391.13 | Lockard, Alan                  | 6.93     |
| Hemphill, Frank & Jesse          | 1,230.00 | Lombard, Clarence, Jr.         |          |
| Hesterman, Carl, Jr. & Dorothy   | 616.23   | & Norman                       | 237.39   |
| Higgins, Kenneth & Linda         | 51.66    | Lopes, Larry & Ellen           | 544.89   |
| Hoffman, Ruth (9)                | 670.35   | Lord, Wentworth                | 332.59   |
| Holterman, Hildegard             | 25.83    | Lowell, David                  | 51.66    |
| Holton, Robert & Phyllis         | 51.66    | Lucarelli, Stephen & Ruth      | 554.73   |
| Hooper, Robert & Joanna          | 399.75   | Lucas, Glenn & Joan            | 585.48   |
| Horn, Marcus                     | 3.41     | MacDonald, Daniel & Jane       | 51.66    |
| Horton, Donald (3)               | 1,249.68 | Machowski, Richard             | 41.82    |
| Hotchkiss, G. F. & Ann           | 6.37     | MacKay, Richard & Ellen        | 387.45   |
| Huntress, Beatrice               |          | MacMillan, David & Daniel      | 364.08   |
| & Brunette, Barbara              | 255.84   | Malone, Joseph & Mildred       | 51.66    |
| Hupton, James & Bonnie           | 51.66    | Marcelais, Scott & Nadine      | 91.02    |
| Ianotti, Joanne                  | 18.95    | Marsden, Irving                | 51.66    |
| Isaac, Emery, Jr. & Anathalia    | 498.15   | Martin, Donald & Reinette      | 227.55   |
| Jacobsen, Kenneth                | 51.66    | Martin, Kenneth, Jr. & Beverly | 435.42   |
| Jacques, Gerald, Jr. & Patricia  | 548.58   | Martin, Michael & Angelica     | 511.68   |
| Jarvis, Robert & Shelley         | 23.37    | Martins, Fred & Katheryn       | 503.07   |
| Johnson, David & Janice          | 312.42   | Mataya, John & Sheila (2)      | 98.40    |
| Johnson, Paul & Pam              | 78.72    | Maurais, Edward                | 55.35    |
| Johnson, Raymond & Muriel        | 403.44   | McAdams, James & Adeline       | 51.66    |
| Jones, Robert & Rebecca          | 455.10   | McAloon, William & Bertha      | 1,667.88 |
| Jordan, Walter & Bollinger, Jean | 293.97   | McAvoy, Peter & Marion         | 817.95   |
| Juanso, Ramon & Gloria           | 381.30   | McCarter, Dale & Phyllis       | 41.82    |
| Keating, Paul                    | 59.04    | McCarthy, Kenneth              | 463.71   |
| Kent, Frank & Beulah             | 876.99   | McCoy, Ruby                    | 325.95   |
| Kerry, John (2)                  | 131.61   | McCoy, Sammuell & Wanda        | 700.00   |
| Killam, Charles                  | 831.48   | McKay, John & Sylvia           | 317.34   |
| Kimball, Richard, Jr. & Barbara  | 35.67    | McLaughlin, Susan              | 658.05   |
| Kingsbury-Zehner, Patricia (2)   | 837.63   | Meader, Herbert                | 161.13   |
| Knight, Henry & Margaret         | 396.06   | Mearls, John & Catherine       | 51.66    |
| Krause, David & Lisa             | 644.52   | Menelly, Richard & Marian      | 421.89   |
| Kravitz, Barbara                 | 460.02   | Mingola, Joseph                | 51.66    |
| Kryger, Paul & Rosalie           | 46.74    | Moody, Robert & Phyllis        | 2.67     |
| Kussman, Paul & Carole           | 599.01   | Moreau, Joseph & Yvonne        | 492.00   |
| Lacroix, Jean Paul               | 46.74    | Moreau, Joseph & Claire        | 205.41   |
| Ladd, Everett, Jr. & Cynthia     | 571.95   | Morgan, Walter & Helen (2)     | 103.32   |
| Lake Arrowhead Estates (35)      | 2,201.70 | Morin, Ronald & Sylvia         | 584.25   |
| Lamparelli, Robert               | 51.66    | Morrill, Allan & Christine     | 603.93   |
| Lancaster, Janet                 | 371.46   | Morrill, Donna                 | 243.54   |
| Land, John                       | 81.18    | Morrill, Lawrence & Pauline    | 361.62   |
| Larkin, Roger & Roselle          | 409.59   | Morris, Michael & Anne         | 51.66    |
| Larson, William & Dorothy        | 538.37   | Morris, Jean                   | 266.91   |
| Lary, Richard & Barbara          | 51.66    | Morrow, George & Elaine        | 123.00   |
| Leary, Douglas                   |          | Morse, Albert & Gertrude       | 468.63   |
| & Heath, William                 | 91.02    | Morse, Roger & Roberta         | 9.78     |
| Leavitt, Sadie                   | 364.08   | Moulaison, Marjory & Paul      | 384.99   |



|                                |        |                                   |          |
|--------------------------------|--------|-----------------------------------|----------|
| Nadeau, Robert                 | 142.68 | Ramsdell, Mathew & Joyce          | 522.75   |
| Nager, Joseph & Karen          | 120.54 | Ramsell, Gary & Diana             | 526.44   |
| Nason, Walter & Gladys         | 215.25 | Ramsell, Robert                   | 334.16   |
| Nazzaro, Frank & Elaine        | 260.76 | Read, Peter                       | 535.05   |
| Neault, Sylvia                 | 565.80 | Reese, Joseph                     | 490.77   |
| Neilly, Emerson & Jean         | 51.66  | Rhodes, Henry & Dorothy           | 54.12    |
| Nelson, Henry & Linda          | 350.55 | Rhodes, Kenneth & Susan           | 356.70   |
| Nelson, Robert & Barbara       | 535.05 | Richards, William & Carl          | 389.91   |
| Nelson, Timothy & Susan        | 595.32 | Ricker, Stanley                   | 242.31   |
| Netter, Bruce & Sally          | 51.66  | Roberge, Ernest, Sr. & Brenda (2) | 1,172.19 |
| Newton, Robert & Beverly       | 718.32 | Roberts, Barry                    | 704.79   |
| Obradovich, Robert & Mary      | 59.04  | Rollins, Forrest, Jr. & Rhonda    | 466.17   |
| O'Clair, Hazen                 | 51.66  | Roos, Craig                       | 51.66    |
| O'Clair, Victor & Jean         | 145.14 | Roubo, Kevin & Mahlene            | 169.48   |
| Oladell, Marcus, Jr.           | 51.66  | Rouillard, Michel & Diane         | 552.27   |
| Oliver, Stephen & Sharon       | 825.33 | Roussin, Elaine & Richard         | 196.80   |
| Olivieri, Carl & Rose          | 2.98   | Russell, Franklin                 | 46.74    |
| O'Shea, Laurent & Elizabeth    | 46.74  | Sagarino, Robert & Florence       | 460.02   |
| Owen, Edwin & Carol Anne       | 519.77 | Sanford, Daniel & Linda           | 450.36   |
| Owen, Fred & Jacqueline        | 623.61 | Santos, Anthony & Carol           | 2.23     |
| Owen, Virginia                 | 658.05 | Saraceno, June                    | 84.87    |
| Owens, James, Jr. & Judith     | 28.29  | Saucier, Donald & Debbie          | 535.05   |
| Packard, Bruce & Nancy         | 17.53  | Savoie, Raymond & Janet           | 147.60   |
| Padula, Denis & Carolyn        | 24.81  | Scally, Robert & Joyce            | 528.90   |
| Palleria, Anthony & Theresa    | 51.66  | Schaefer, Virginia                | 255.84   |
| Palmer, Dorothy                | 46.74  | Schmidt, Harrie & Marjorie        | 25.83    |
| Parker, Everett (2)            | 53.32  | Schofield, Alfred & Joyce         | 51.66    |
| Parker, Everett                | 222.63 | Sellers, Carl & Kathleen          | 667.89   |
| Parker, William & Jennie       | 150.06 | Sellers, Carl A.                  | 1,726.92 |
| Parker, William & Madeline (2) | 642.06 | Sellers, Carl & Briggs, Constance | 451.41   |
| Parks, Donald                  | 137.76 | Sellers, Carl & Carol             | 595.93   |
| Patenaude, Henry & Sheila      | 46.74  | Semler, Robert & Cecilia          | 538.74   |
| Pattavina, Carl & Margaret     | 46.74  | Seward, James & Diane             | 124.97   |
| Peare, Robert                  | 82.41  | Shah, Meznoo & Daphne             | 79.95    |
| Pearson, Roswell & Rac (2)     | 483.39 | Shaw, Richard & Olive             | 1,451.40 |
| Peck, Christopher              | 396.06 | Shay, Cheryl                      | 544.89   |
| Pelletier, Jacques & Aline     | 559.65 | Short, Harry & Connie             | 532.59   |
| Pennell, Gary & Elaine         | 992.61 | Simanonok, Joseph                 | 334.56   |
| Perkins, Jean                  | 46.74  | Skelton, Roger (2)                | 274.84   |
| Perreault, Oliva & Deanna      | 670.35 | Skrip, John & Capone, Leonard     | 51.66    |
| Perreault, Roland & Kathleen   | 548.58 | Small, Brent                      | 548.58   |
| Perry, Donald & Dale           | 616.23 | Smiar, Brian & Donnalee           | 41.82    |
| Perry, Robert & Roberta        | 482.16 | Smith, Doris                      | 533.82   |
| Pettengill, Jo Ann             | 426.81 | Smith, Pasquale & Joyce           | 557.19   |
| Pierce, Dwight & Anitra        | 199.26 | Smith, Richard & Dorothy          | 548.58   |
| Pierce, Kenneth                | 628.53 | Smith, Stephen & Sandra           | 1,098.39 |
| Plante, Alan & Cindy (2)       | 460.02 | Smith, Charles & Terri            | 163.34   |
| Pope, Gardiner & Barbara       | 79.95  | Snyder, Charles & Geraldine       | 81.18    |
| Post, Iris                     | 79.95  | Socha, William & Eileen           | 51.66    |
| Powers, Gary, Sr.              | 83.64  | Soucy, Richard & Sylvia (2)       | 121.77   |
| Presby, Clinton, Jr.           | 173.43 | Souter, Sally                     | 563.34   |
| Prescher, Harold, Jr. et al    | 41.82  | Southern Maine Finishing (2)      | 2,902.80 |
| Preskopowski, Andrew & Karen   | 408.36 | St. Peter, Maurice & Glenice      | 857.31   |
| Prokey, Donald & Deborah       | 448.95 | Stanton, David & Martha           | 124.23   |
| Pulsifer, Philip               | 616.23 | Steele, Richard                   | 51.66    |
| Pushaw, Betty                  | 597.78 | Stevens, Clifford                 | 76.26    |
| Pyles, Richard                 | 274.29 | Stratford, Paul & Irene (2)       | 98.40    |
| Quigley, Thomas & Diane        | 35.67  | Stuart, Willard                   | 1,030.74 |
| Rabovsky, Robert & Rose        | 51.66  | Sullivan, John & Louise (2)       | 676.50   |
| Racicot, Richard & Elaine      | 618.69 | Sweder, Michael & Lois            | 5.36     |
| Ramsdell, Marion               | 257.07 | Snyder, Ruth                      | 567.03   |



|                                  |          |
|----------------------------------|----------|
| Syska, Margaret                  | 557.19   |
| Tarazewich, Frank & Judith       | 763.83   |
| Tardie, Donald & Mary            | 520.29   |
| Tatusko, Mae                     | 51.66    |
| Taylor, James                    | 55.35    |
| Taylor, James & Dorothy          | 306.27   |
| Taylor, Mark & Lois              | 370.23   |
| Taylor, Merle & Mary (2)         | 554.73   |
| Taylor, Marvin                   | 362.85   |
| Thompson, Michael                | 432.96   |
| Thornton, Lucinda (2)            | 904.05   |
| Thyng, Roger                     | 289.05   |
| Tibbetts, Walter & Cynthia       | 565.80   |
| Tostado, Jose & Jan              | 558.42   |
| Towne, Charles                   | 314.88   |
| Tremblay, Robert & Elaine        | 257.07   |
| Trudeau, Janet                   | 159.90   |
| Truesdale, Arthur, Jr.           | 93.48    |
| Tufts, Jon                       | 632.22   |
| Tyler, David III                 | 51.66    |
| Valley, Alfonso & Joyce          | 600.24   |
| Valliere, Ralph & Jeanne         | 393.60   |
| Valliere, Mark & Sandra          | 253.38   |
| Varney, Alton & Claire           | 370.00   |
| Vilasi, Joseph & Joanne          | 51.66    |
| Vormelker, Lee                   | 41.82    |
| Walker, Richard & Joan           | 182.04   |
| Walkley, Donald & Lauretta       | 51.66    |
| Walsh, Andrew & Hope             | 51.66    |
| Ward, Patrick & Mary             | 41.82    |
| Washburn, David                  | 51.66    |
| Waterhouse, David                | 210.33   |
| Waterhouse, John & Stella        | 149.80   |
| Waterhouse, Pamela               | 596.55   |
| Watson, Arthur, Jr.              | 63.96    |
| Watson, Ernest & Mildred         | 51.66    |
| Wedlick, Harold & Maureen        | 46.74    |
| Welch, Harold & Velda (3)        | 691.26   |
| Weld Realty Trust (3)            | 4,285.32 |
| Whithworth, Richard              | 143.91   |
| Whittaker, Christopher           | 51.66    |
| Wicks, Patricia (6)              | 523.98   |
| Williams, Harold                 | 190.65   |
| Winchenbaugh, Richard<br>& Alina | 530.13   |
| Winslow, John & Cynthia          | 852.39   |
| Woodward, Terrence & Linda       | 254.61   |
| Worster, Carlton & Sharon        | 118.08   |
| Wotiz, Herbert & Miriam          | 46.74    |
| Wright, Samuel & Sandra          | 602.70   |
| York, Guy, Sr. (3)               | 600.24   |
| Young, Glenn & Mary              | 393.60   |

Personal Taxes:

|                          |        |
|--------------------------|--------|
| Errol Bean               | 24.23  |
| Century Mfg. Corp.       | 784.74 |
| Clint's Marine, Inc.     | 125.46 |
| Anthony & Martha Cognato | 45.88  |
| David's Seafood          | 46.74  |
| Douglas C. Foglio        | 46.13  |
| Town Tax Maps: \$ 1,500. |        |

|                                |        |
|--------------------------------|--------|
| Horton's Downeast Foods        | 279.46 |
| Integrity Credit Corp.         | 34.93  |
| Lil Al's Pizza                 | 44.28  |
| New England Hide & Fur         | 12.30  |
| Southern Maine Finishing Corp. | 604.05 |

Supplementals:

|                           |        |
|---------------------------|--------|
| Jeffrey & Catherine Smith | 854.85 |
|---------------------------|--------|

TOTAL 1986 Taxes Outstanding: \$180,098.02

**TOWN OF WATERBORO, MAINE**

**1986 Receipts**

|   |              |
|---|--------------|
| 1987 Tax Credit                             | 324.14       |
| 1986 Taxes                                  | 961,328.78   |
| 1985 Taxes                                  | 129,296.07   |
| 1984 Taxes                                  | 141.65       |
| 1983 Taxes                                  | 14.25        |
| 1985 Lien                                   | 23,686.95    |
| 1984 Lien                                   | 19,035.80    |
| 1983 Lien                                   | 12,472.66    |
| 1982 Lien                                   | 2,274.88     |
| 1981 Lien                                   | 294.00       |
| 1980 Lien                                   | 131.18       |
| 1979 Lien                                   | 79.40        |
| 1975 Lien                                   | 12.66        |
| Interest on Taxes                           | 23,891.09    |
| Legal Fees                                  | 5,857.70     |
| Boat Excise                                 | 5,385.00     |
| Car Excise                                  | 214,949.94   |
| Registration Fees                           | 57,167.50    |
| Plumbing Permits                            | 7,234.00     |
| Building Permits                            | 11,194.50    |
| Federal Revenue Sharing<br>(from Fed. Gov.) | 36,185.00    |
| State Reimb. on Snowmobile Reg.             | 1,122.00     |
| Parks & Recreation Commission               | 839.07       |
| Maine Revenue Sharing                       | 96,254.09    |
| State Road Assistance                       | 22,195.36    |
| Elections, Reimb. SAD #57                   | 466.25       |
| Unemployment Compensation Reimbursement     | 283.00       |
| Dog Licenses                                | 1,222.50     |
| Land Auction, 8/9/86                        | 34,494.00    |
| Federal Revenue Sharing Investments         | 24,847.63    |
| Checks Returned due to Insufficient Funds   | 6,820.24     |
| Investments                                 | 1,930,914.75 |
| Tax Anticipation Notes                      | 401,000.00   |
| CD Interest                                 | 30,000.00    |
| Waterboro Public Library                    | 592.00       |
| Discounts Given                             | (339.73)     |
| Westwinds, Stu Gannet                       | 16,500.00    |
| Cutting Brush Reimbursement                 | 120.00       |
| Insurance Reimbursement                     | 501.00       |
| General Assistance Reimbursement            | 150.00       |
| Culvert Reimbursement (Rds. & Brdgs.)       | 156.03       |
| Town of Lyman (Winter Roads)                | 250.00       |
| Stump Dump Reimbursement (L. Beal)          | 400.00       |

|                         |                              |
|-------------------------|------------------------------|
| Reimbursements          | 1,800.41                     |
| Bicentennial Committee  | 2,800.00                     |
| Investments             | 251,817.06                   |
| Miscellaneous:          |                              |
| Photocopies             | 1,042.59                     |
| Gun Permits             | 800.00                       |
| Marriage Licenses       | 215.00                       |
| Subdiv Regulations      | 52.50                        |
| Certified Copies        | 471.00                       |
| Zoning Ordinances       | 182.50                       |
| Postage                 | 76.59                        |
| Closeout AM Bk #27843   | 1,238.72                     |
| Telephone               | 10.00                        |
| Voided Checks           | 8.00                         |
| State Veterans Reimb.   | 743.04                       |
| Hall Rental             | 270.00                       |
| Subdivision Fees        | 422.00                       |
| Cemetery Trust Funds    | 303.63                       |
| Victualer Licenses      | 120.00                       |
| Race Track Licenses     | 300.00                       |
| State Appropriations    | 196.21                       |
| UCC                     | 5.00                         |
| Maps & Listings         | 606.50                       |
| Zoning Board of Appeals | 800.00                       |
| Ad Reimbursements       | 257.26                       |
| Planning Board Fees     | 1,450.00                     |
| State Tree Growth       | 496.01                       |
|                         | <u>10,066.55</u>             |
| Total Miscellaneous     |                              |
| Total 1986 Receipts:    | <u><u>\$1,346,229.36</u></u> |

**APPROPRIATION BREAKDOWN FOR 1986**

|  |                |
|--|----------------|
| County Tax   | \$ 38,925.84   |
| SAD #57  | 952,121.00     |
| Annual Town Meeting 3/8/86                           | 677,502.28     |
| Special Town Meeting 6/17/86                         | 20,000.00      |
| Special Town Meeting 9/16/86                         | 2,958.00       |
| Computer Round-off                                   | <u>.01</u>     |
| Total Appropriation:                                 | \$1,691,507.13 |
| Less:  |                |
| State Block Grant                                    | \$ 28,000.00   |
| Rec'd, from State Revenue Sharing                    | 94,506.26      |
| Voted from Excise Tax                                | 169,010.00     |
| Voted from Federal Revenue Sharing                   | 22,000.00      |
| Voted from Surplus 3/8/86                            | 199,550.00     |
| Voted from Surplus 6/17/86                           | 20,000.00      |
| Voted from Surplus 9/16/86                           | 2,958.00       |
| Voted from Municipal Building Fund                   | 30,000.00      |
| Overlay  | \$ 33,461.76   |
| Assessment Committed to Tax<br>Collector on 10/15/86 | \$1,158,944.63 |

**VALUATION OF THE TOWN OF WATERBORO  
1986 BREAKDOWN OF ASSESSMENTS**

|   |                  |
|---|------------------|
| Property Taxes:                         |                  |
| Personal Valuation                      | \$ 1,158,040.00  |
| Real Estate Land                        | 34,040,500.00    |
| Real Estate Building                    | 67,423,200.00    |
| Total                                   | \$102,621,740.00 |
| Less Exemptions                         | 8,398,600.00     |
| Computer Round-off                      | 0.01             |
| Total Valuation                         | 94,223,140.01    |
| Tax Rate Cast at \$12.30 per \$1,000.00 |                  |

# LIST OF ESTATES NOT EXEMPT FROM TAXATION

## *Filed Pursuant to Title 36, M.R.S.A., Section 706*

To the Assessors of the Municipality of .....

1. I am a legal resident of .....  
(Municipality) (State)

2. Structures on land **not** owned by you:

List property owned by you on April 1, which is located on leased land or land **not** owned by you, including dwelling houses, house trailers, camps, stores, storehouses or any other structures. Identify landowner and location in each case.

| Location<br><small>(Street and number, or other brief description)</small> | Owner of Land | Type of Structure |
|--|---------------|-------------------|
| a. ....  | .....         | .....             |
| b. ....  | .....         | .....             |
| c. ....  | .....         | .....             |
| d. ....  | .....         | .....             |

(If additional space is required, use and attach blank sheet.)

3. Real Estate:

List briefly each separate parcel subject to taxation on April 1 of the year for which this list is filed, and located in the municipality in which this return is filed:

| Location<br><small>(Street and number, or other brief description)</small> | Area of Land<br><small>(Lot dimensions in feet, or acres)</small> | Buildings<br><small>(As, dwelling, farmstead, store, garage, etc.)</small> |
|--|---|--|
| a. ....  | .....   | .....  |
| b. ....  | .....   | .....  |
| c. ....  | .....   | .....  |
| d. ....  | .....   | .....  |

(If additional space is required, use and attach blank sheet.)

Have any of the buildings listed been constructed or altered since the previous April 1?

Yes       No

If so, identify building and give brief description of construction or alteration.

Is your land subject to any enforceable restrictions which limit the use to which it may be put?

Yes       No

If "Yes", please indicate the nature of the restriction:

(Check the appropriate block or blocks.)

Zoning ordinance

Subdivision restrictions

Recorded Contractual Provisions

4. Personal Property:

List items owned or in possession and subject to taxation in the municipality in which this return is filed. If additional space is required submit an attached sheet.

a. Watercraft:

| Make  | Model | Year | Length (Ft.) | Hull Mat. | Maine Registration No. |
|-------|-------|------|--------------|-----------|------------------------|
| ..... |       |      |              |           |                        |

Motor Type: Outboard  Inboard  In/Outboard

| Make  | Model | Year | Length (Ft.) | Hull Mat. | Maine Registration No. |
|-------|-------|------|--------------|-----------|------------------------|
| ..... |       |      |              |           |                        |

Motor Type: Outboard  Inboard  In/Outboard

b. Machinery and equipment (industrial, mercantile, farm, etc.)

c. Furniture and fixtures - store, office, commercial.

d. Other - identify briefly.

.....

.....

The foregoing is submitted in compliance with Title 36, M.R.S.A., Section 706, and is true and correct to the best of my belief as of April 1 of the current year.

I understand that the assessor or assessors may require me to make oath of the foregoing; and that they may require me to answer in writing all proper inquiries as to the nature, situation and value of any property liable to be taxed in the State of Maine and that a refusal or neglect to answer such further inquiries and subscribe the same will bar an appeal.

.....  
*Date*

.....  
*Name of Taxpayer — Please Print*

.....  
*Signature of Taxpayer.*

*If signed on behalf of corporation, please state capacity.*

GET INVOLVED IN YOUR COMMUNITY.....



THE TOWN OF WATERBORO NEEDS DEDICATED PEOPLE TO SERVE ON THE FOLLOWING COMMITTEES FOR THE UPCOMING YEAR:

- PLANNING BOARD**
- PARKS & RECREATION**
- ZONING BOARD OF APPEALS**
- CONSERVATION COMMISSION**
- ROAD REVIEW COMMITTEE**
- FINANCE COMMITTEE**
- FAIR HEARING COMMITTEE**
- ASSESSING BOARD OF REVIEW**
- INDUSTRIAL DEVELOPMENT COMMITTEE**
- HAZARDOUS WASTE COMMITTEE**
- DOG OFFICER**

IF YOU ARE INTERESTED IN ONE OF THE ABOVE,  
PLEASE FILL OUT A FORM.

---

**TOWN OF WATERBORO  
APPLICATION FOR COMMITTEE MEMBERSHIP.**

NAME \_\_\_\_\_

DATE \_\_\_\_\_

ADDRESS \_\_\_\_\_

TEL.# \_\_\_\_\_

COMMITTEE INTEREST IN: (Please make out separate form for each interest)

Reason for wanting to serve \_\_\_\_\_

Qualifications \_\_\_\_\_

Comments \_\_\_\_\_

Please return to TOWN OFFICE BY 3/24/1987





TOWN OF WATERBORO, MAINE

General Purpose Financial Statements  
For the Fiscal Year Ended December 31, 1986

TABLE OF CONTENTS

Auditor's Opinion

Combined Statements - Overview

Combined Balance Sheet-All Fund Types and  
Account Groups

Combined Statement of Revenues, Expenditures,  
and Changes in Fund Balances-All Governmental  
Fund Types and Trust Funds

Combined Statement of Revenues, Expenditures,  
and Changes in Fund Balances-Budget and  
Actual-General Fund

Notes to Financial Statements

Supplemental Information

Statement of Operations - General Fund

PATTERSON, STROUT AND COMPANY  
*Certified Public Accountants*

JOEL F. PATTERSON, C.P.A.  
CLINTON I. STROUT, C.P.A.

127 MAIN STREET  
SANFORD, MAINE 04073

(207) 324-7193

WELLS OFFICE  
ABENAKI PROFESSIONAL PARK  
P.O. BOX 1030  
WELLS, MAINE 04090  
(207) 646-6026

ROBERT R. THERIAULT, C.P.A.

February 12, 1987

Board of Selectman  
Town of Waterboro, Maine

We have examined the general purpose financial statements of the Town of Waterboro, Maine, as of and for the year ended December 31, 1986, as listed in the foregoing table of contents. Our examination was made in accordance with generally accepted auditing standards and, accordingly, included such tests of the accounting records and such other auditing procedures as we considered necessary in the circumstances.

The Town has not maintained a record of its general fixed assets as required by generally accepted accounting principles, and accordingly a general fixed assets account group is not included in the financial report.

In our opinion, except for the effects of not including general fixed assets as discussed in the preceding paragraph, the general purpose financial statements referred to in the first paragraph present fairly the financial position of the Town of Waterboro, Maine at December 31, 1986 and the results of its operations for the year then ended, in conformity with generally accepted accounting principles applied on a consistent basis with that of the preceding year.

*Patterson, Strout & Co*

TOWN OF WATERBORO, MAINE

Combined Balance Sheet-All Fund Types and Account Groups  
December 31, 1986

|  | <u>Governmental</u>      | <u>Fiduciary</u>        | <u>Total</u>             |                          |
|--|--------------------------|-------------------------|--------------------------|--------------------------|
|  | <u>Fund Types</u>        | <u>Fund Types</u>       | <u>(Memorandum Only)</u> |                          |
|  | <u>General</u>           | <u>Trusts</u>           | <u>Year Ended</u>        |                          |
|  |                          |                         | <u>12/31/86</u>          | <u>12/31/85</u>          |
| <u>ASSETS</u>                                      |                          |                         |                          |                          |
| Cash   | 198,681.24               |                         | 198,681.24               | 200,020.57               |
| Receivables (net of allowances for uncollectables) |                          |                         |                          |                          |
| Taxes  | 182,023.83               |                         | 182,023.83               | 183,936.30               |
| Liens  | 46,147.42                |                         | 46,147.42                | 56,144.68                |
| Due from other funds                               | 481.20                   |                         | 481.20                   | 429.05                   |
| Due from other governments                         | -                        |                         | -                        | 13,735.00                |
| Accounts receivable                                | 220.13                   |                         | 220.13                   |                          |
| Restricted assets:                                 |                          |                         |                          |                          |
| Investments, at cost                               | <u>119,100.60</u>        | <u>15,703.12</u>        | <u>134,803.72</u>        | <u>153,169.74</u>        |
| <b>TOTAL ASSETS</b>                                | <u><u>546,654.42</u></u> | <u><u>15,703.12</u></u> | <u><u>562,357.54</u></u> | <u><u>607,435.34</u></u> |
| <u>LIABILITIES AND FUND EQUITY</u>                 |                          |                         |                          |                          |
| Liabilities  |                          |                         |                          |                          |
| Vouchers payable                                   | 9,623.18                 |                         | 9,623.18                 | 193.41                   |
| Deferred revenue                                   | -                        |                         | -                        | 7,500.00                 |
| Due to other taxing authorities                    | <u>868.09</u>            |                         | <u>868.09</u>            | <u>-</u>                 |
| <b>TOTAL LIABILITIES</b>                           | <u><u>10,491.27</u></u>  |                         | <u><u>10,491.27</u></u>  | <u><u>7,693.41</u></u>   |
| Fund balances                                      |                          |                         |                          |                          |
| Unreserved   |                          |                         |                          |                          |
| Designated for subsequent years expenditures       | 290,293.66               | 15,703.12               | 305,996.78               | 240,562.59               |
| Undesignated                                       | <u>245,869.49</u>        |                         | <u>245,869.49</u>        | <u>359,179.34</u>        |
| <b>TOTAL FUND EQUITY</b>                           | <u><u>536,163.15</u></u> | <u><u>15,703.12</u></u> | <u><u>551,866.27</u></u> | <u><u>599,741.93</u></u> |
| <b>TOTAL LIABILITIES AND FUND EQUITY</b>           | <u><u>546,654.42</u></u> | <u><u>15,703.12</u></u> | <u><u>562,357.54</u></u> | <u><u>607,435.34</u></u> |

The accompanying notes are an integral part of these financial statements.

TOWN OF WATERBORO, MAINE

Combined Statement of Revenues, Expenditures and Changes in Fund Balances-  
All Governmental Fund Types and Trust Funds  
For the Fiscal Year Ended December 31, 1986

|                                      | Governmental        | Fiduciary        | Totals              |                     |
|--------------------------------------|---------------------|------------------|---------------------|---------------------|
|                                      | Fund Types          | Fund Types       | (Memorandum Only)   |                     |
|                                      | <u>General</u>      | <u>Trusts</u>    | <u>12/31/86</u>     | <u>12/31/85</u>     |
| <b>Revenues</b>                      |                     |                  |                     |                     |
| Taxes-property                       | 1,133,600.78        |                  | 1,133,600.78        | 1,090,569.07        |
| Taxes-excise                         | 220,147.45          |                  | 220,147.45          | 167,117.72          |
| Federal revenue sharing              | 25,773.00           |                  | 25,773.00           | 45,416.00           |
| State revenue sharing                | 96,254.09           |                  | 96,254.09           | 82,537.87           |
| Interest income and lien charges     | 60,043.66           | 1,232.46         | 61,276.12           | 86,077.53           |
| Departmental revenues                | 32,721.16           |                  | 32,721.16           | 17,196.90           |
| Other intergovernmental revenues     | 25,218.87           |                  | 25,218.87           | 29,612.80           |
| Lake Arrowhead land sales            | 33,507.75           |                  | 33,507.75           | 55,884.75           |
| Westwinds project                    | 24,000.00           |                  | 24,000.00           | -                   |
| Other - Note F                       | 3,080.28            |                  | 3,080.28            | 15,853.34           |
|                                      | <u>1,654,347.04</u> | <u>1,232.46</u>  | <u>1,655,579.50</u> | <u>1,590,265.98</u> |
| <b>Expenditures</b>                  |                     |                  |                     |                     |
| General government                   | 191,790.85          |                  | 191,790.85          | 115,885.67          |
| Public Safety                        | 86,760.16           |                  | 86,760.16           | 74,710.41           |
| Health & sanitation                  | 95,528.09           |                  | 95,528.09           | 65,746.78           |
| Highways and bridges                 | 269,026.28          |                  | 269,026.28          | 327,231.72          |
| General assistance                   | 9,300.41            |                  | 9,300.41            | 7,774.53            |
| Education                            | 952,121.00          |                  | 952,121.00          | 865,929.98          |
| Interest on loans                    | 24,219.11           |                  | 24,219.11           | 34,888.33           |
| Parks and recreation                 | 12,519.94           |                  | 12,519.94           | 22,976.56           |
| County tax                           | 38,925.84           |                  | 38,925.84           | 43,288.90           |
| Other - Note G                       | 22,782.28           | 481.20           | 23,263.48           | 17,728.61           |
| Total Expenditures                   | <u>1,702,973.96</u> | <u>481.20</u>    | <u>1,703,455.16</u> | <u>1,576,161.49</u> |
| Excess of Expenditures over Revenues | <u>( 48,626.92)</u> | <u>751.26</u>    | <u>( 47,875.66)</u> | <u>14,104.49</u>    |
| Fund balances - January 1            | <u>584,790.07</u>   | <u>14,951.86</u> | <u>599,741.93</u>   | <u>585,637.44</u>   |
| Fund balances - December 31          | <u>536,163.15</u>   | <u>15,703.12</u> | <u>551,866.27</u>   | <u>599,741.93</u>   |

The accompanying notes are an integral part of these financial statements.



TOWN OF WATERBORO, MAINE

Combined Statement of Revenues, Expenditures and Changes in Fund Balances  
For the Fiscal Year Ended December 31, 1986

|  | General Fund        |                     |  |
|--|---------------------|---------------------|--|
|  | Budget              | Actual              | Variance<br>Favorable<br>(Unfavorable) |
| Revenues                                   |                     |                     |  |
| Taxes-property                             | 1,158,944.63        | 1,133,600.78        | ( 25,343.85)                           |
| Taxes-excise                               | 169,010.00          | 220,147.45          | 51,137.45                              |
| Federal revenue sharing                    | 22,000.00           | 25,773.00           | 3,773.00                               |
| State revenue sharing                      | 94,506.26           | 96,254.09           | 1,747.83                               |
| Interest income and lien<br>charges        | 55,000.00           | 60,043.66           | 5,043.66                               |
| Departmental revenues                      | 30,000.00           | 32,721.16           | 2,721.16                               |
| Other intergovernmental<br>revenues        | 28,000.00           | 25,218.87           | ( 2,781.13)                            |
| Lake Arrowhead land sales                  |                     | 33,507.75           | 33,507.75                              |
| Westwinds project                          | 12,500.00           | 24,000.00           | 11,500.00                              |
| Other revenues - Note F                    |                     | 3,080.28            | 3,080.28                               |
| <b>Total Revenues</b>                      | <b>1,569,960.89</b> | <b>1,654,347.04</b> | <b>84,386.15</b>                       |
| Expenditures                               |                     |                     |  |
| General government                         | 214,944.95          | 191,790.85          | 23,154.10                              |
| Public Safety                              | 94,102.18           | 86,760.16           | 7,342.02                               |
| Health and sanitation                      | 99,198.70           | 95,528.09           | 3,670.61                               |
| Highways and bridges                       | 372,512.72          | 269,026.28          | 103,486.44                             |
| General assistance                         | 7,527.79            | 9,300.41            | ( 1,772.62)                            |
| Education                                  | 952,121.00          | 952,121.00          |  |
| Interest on loans                          | 24,219.11           | 24,219.11           |  |
| Parks and recreation                       | 24,390.68           | 12,519.94           | 11,870.74                              |
| County tax                                 | 38,925.84           | 38,925.84           |  |
| Other - Note G                             | 21,599.97           | 22,782.28           | ( 1,182.31)                            |
| <b>Total Expenditures</b>                  | <b>1,849,542.94</b> | <b>1,702,973.96</b> | <b>146,568.98</b>                      |
| Excess of<br>Expenditures over<br>Revenues | ( 279,582.05)       | ( 48,626.92)        | 230,955.13                             |
| Fund balances-January 1                    | 584,790.07          | 584,790.07          |  |
| Fund balances-December 31                  | 305,208.02          | 536,163.15          | 230,955.13                             |

The accompanying notes are an integral  
part of these financial statements.

TOWN OF WATERBORO, MAINE

Notes to Financial Statements  
December 31, 1986

NOTE A - SUMMARY OF SIGNIFICANT ACCOUNTING POLICIES

The Town of Waterboro, Maine operates without a charter under a Selectman - Town Meeting form of government. The town was incorporated on March 6, 1787. The town provides the following services: general administrative, public safety, health and sanitation, highways and bridges, general assistance, education and parks and recreation.

The Town's financial report includes all of the Town's operations.

The accounting policies of the Town conform to generally accepted accounting principles, except the Town does not record its general fixed assets. The following is a summary of the significant accounting principles of the Town:

Principles Determining Scope of Reporting Entity

The financial statements of the Town consist only of the funds and account groups of the Town. The Town has no oversight responsibility for any other governmental entity since no other entities are considered to be controlled by or dependent on the Town. Control or dependence is determined on the basis of budget adoption, taxing authority, funding, and appointment of the respective governing board.

Fund Accounting

The accounts of the Town are organized on the basis of funds and account groups, each of which is considered a separate accounting entity. The operations of each fund are accounted for with a separate set of self-balancing accounts that comprise its assets, liabilities, fund equity, revenues, and expenditures, or expenses, as appropriate. Government resources are allocated to and accounted for in individual funds based upon the purposes for which they are to be spent and the means by which spending activities are controlled. The various funds are grouped, in the financial statements in this report, into generic fund types and broad fund categories including the following governmental fund:

General Fund - The General Fund is the general operating fund of the Town. It is used to account for all financial resources except those required to be accounted for in another fund.

TOWN OF WATERBORO, MAINE

Notes to Financial Statements  
December 31, 1986

Basis of Accounting

Basis of accounting refers to when revenues and expenditures or expenses are recognized in the accounts and reported in the financial statements. Basis of accounting relates to the timing of the measurements made, regardless of the measurement focus applied.

All governmental funds are accounted for using the modified accrual basis of accounting. Their revenues are recognized when they become measurable and available as net current assets. Property Taxes are recorded as revenue when levied even though a portion of the taxes may be controlled in subsequent years. Penalties and interest and Miscellaneous Revenue are recorded when received in cash because they are generally not measurable until actually received. Intergovernmental Revenue and Interest Income are accrued when their receipt occurs soon enough after the end of the accounting period so as to be both measurable and available.

Expenditures are generally recognized under the modified accrual basis of accounting when the related fund liability is incurred.

Budgets and Budgetary Accounting

The Town follows these procedures in establishing the budgetary data reflected in the financial statements:

- (1) The various town departments submit budget requests to the town finance committee.
- (2) The finance committee receives the requests and makes recommendations for budget expenditures and budget revenue to the town's people at the annual town meeting in March.
- (3) At the meeting, the town's people vote on each recommended departmental budget expenditure and revenue item.
- (4) Once the elements of the budget are approved, the town's treasurer reports a monthly revenue and expenditure report to the selectman.
- (5) Appropriations lapse at the end of each fiscal year.
- (6) The finance committee may, through the selectman, call a special town meeting during the year to recommend additional expenditures, which must be voted on and approved by the town peoples' vote.

TOWN OF WATERBORO, MAINE

Notes to Financial Statements  
December 31, 1986

Investments

Investments are stated at cost or amortized cost, which approximates market.

Restricted Assets

These assets consist of short-term investments restricted for new municipal buildings.

Revenue Recognition - Property Taxes

Taxes are levied on October 1 and are due and payable in thirty days. All unpaid taxes levied October 1 become delinquent December 31 of the current year.

Comparative Data

Comparative data for the prior year have been presented in the accompanying financial statements in order to provide an understanding of changes in the Town's financial position and operations.

Total Columns on Combined Statements - Overview

Total columns on the Combined Statements - Overview are captioned Memorandum Only to indicate that they are presented only to facilitate financial analysis. Data in these columns do not present financial position, results of operations, or changes in financial position in conformity with generally accepted accounting principles. Neither is such data comparable to a consolidation. Interfund eliminations have not been made in the aggregation of this data.

NOTE B - DJE FROM OTHER FUNDS

Amount due from other funds consists of \$481.20 due from the Cemetery Fund.

NOTE C - LITIGATION

Various claims and lawsuits are pending against the Town. In the opinion of the Town attorney, the potential loss on all claims will not be significant to the Town's financial statements.

TOWN OF WATERBORO, MAINE

Notes to Financial Statements  
December 31, 1986

NOTE D - INTERGOVERNMENTAL REVENUES

The intergovernmental revenues other than Federal and State Revenue Sharing include \$22,195.36 from Maine for local road assistance and \$3,023.51 from other small Maine programs.

NOTE E - UNCOLLECTED TAXES AND TAX LIENS

|  | <u>1986</u>       | <u>1985</u>       |
|--|-------------------|-------------------|
| Uncollected Taxes                          |                   |                   |
| Current year                               | 179,201.69        | 182,199.89        |
| Prior years                                | 2,822.14          | 1,736.41          |
|  | <u>182,023.83</u> | <u>183,936.30</u> |
| Tax Liens                                  |                   |                   |
| Not matured                                | 43,193.93         | 52,339.64         |
| Matured                                    | 12,684.65         | 15,648.28         |
|  | <u>55,878.58</u>  | <u>67,987.92</u>  |
| Less: Allowance for<br>uncollectable liens | 9,731.16          | 11,843.24         |
|  | <u>46,147.42</u>  | <u>56,144.68</u>  |

NOTE F - OTHER REVENUES

|   |                 |
|---|-----------------|
| Trust fund                              | 17.58           |
| Ad reimbursement                        | 114.26          |
| Stump dump reimbursement                | 400.00          |
| Winter roads                            | 250.00          |
| Postage reimbursement                   | 76.59           |
| Culvert reimbursement                   | 156.03          |
| General assistance reimbursement        | 150.00          |
| Non-sufficient funds check              | 8.00            |
| Insurance reimbursement                 | 501.00          |
| Cutting brush reimbursement             | 120.00          |
| Library                                 | 773.69          |
| Unemployment compensation reimbursement | 283.00          |
| Clarks bridge road                      | 220.13          |
| Telephone reimbursement                 | 10.00           |
|   | <u>3,080.28</u> |
| Total other revenues                    | <u>3,080.28</u> |



TOWN OF WATERBORO, MAINE

Notes to Financial Statements  
December 31, 1986

NOTE G - OTHER EXPENDITURES

|                          |                  |
|--------------------------|------------------|
| Public library           | 4,933.00         |
| Bicentennial committee   | 11,500.00        |
| Ossipee Pines            | 5,920.94         |
| Conservation Commission  | 5.00             |
| Memorial Day             | <u>423.34</u>    |
| Total Other Expenditures | <u>22,782.28</u> |

NOTE H - MONTHLY CASH BALANCE SUMMARY

As requested by town vote, the following is a summary of cash on hand and the balance of the tax anticipation note (TAN) due at the end of each month of 1986:

| <u>Month</u> | <u>Cash Available*</u> | <u>TAN Balance</u> |
|--------------|------------------------|--------------------|
| January      | 843,588                | 401,000            |
| February     | 786,630                | 401,000            |
| March        | 724,218                | 401,000            |
| April        | 671,193                | 401,000            |
| May          | 409,510                | 401,000            |
| June         | 237,187                | 401,000            |
| July         | 120,138                | 401,000            |
| August       | 95,874                 | 401,000            |
| September    | 10,616                 | 401,000            |
| October      | 135,046                | 401,000            |
| November     | 620,759                | 401,000            |
| December     | 198,113                | -                  |

\*This amount does not include the restricted municipal building fund certificate of deposit that decreased from \$138,218 in January to \$119,100 in December.

TOWN OF WATERBORO, MAINE

Statement of Operations - General Fund  
Year Ended December 31, 1986

|  | <u>Balances<br/>Carried</u> | <u>Taxation</u>   | <u>Other<br/>Credits</u> | <u>Expenditures</u> | <u>Over-<br/>expended</u> | <u>Unexpended</u> |
|--|-----------------------------|-------------------|--------------------------|---------------------|---------------------------|-------------------|
| <b>GENERAL GOVERNMENT</b>              |                             |                   |                          |                     |                           |                   |
| Town Officers                          |                             | 11,025.00         |                          | 11,025.00           |                           |                   |
| Incidentals                            | ( 141.64)                   | 4,000.00          | 7,066.55                 | 8,321.75            |                           | 2,603.16          |
| Building Supplies<br>& Maintenance     | 4,195.27                    |                   |                          | 3,917.57            |                           | 277.70            |
| TC/T/TC Salary                         |                             | 16,855.28         |                          | 16,855.28           |                           |                   |
| Certified Assessor                     |                             | 6,800.00          |                          | 6,800.00            |                           |                   |
| Town Audit                             | 190.36                      |                   | 3,000.00                 | 3,465.00            | 274.64                    |                   |
| Town Maps                              | 1,556.89                    | 600.00            |                          | 1,392.00            |                           | 764.89            |
| Office Worker                          |                             | 9,875.00          |                          | 10,411.31           | 536.31                    |                   |
| Social Security                        |                             | 5,081.33          | 181.69                   | 5,263.02            |                           |                   |
| Code Enforcement<br>Office             | 6,746.81                    |                   | 15,220.50                | 10,031.80           |                           | 11,935.51         |
| Unemployment Compen-<br>sation         |                             | 646.00            | 283.00                   | 929.00              |                           |                   |
| Insurance                              |                             | 12,172.25         | 501.00                   | 12,673.25           |                           |                   |
| Constable & Animal<br>Control          | 2,777.61                    | 2,000.00          | 1,222.50                 | 3,331.94            |                           | 2,668.17          |
| Office Supplies &<br>Equipment         | ( 2,288.59)                 | 4,000.00          | 15,000.00                | 19,229.15           | 2,517.74                  |                   |
| Computer                               |                             |                   | 27,056.00                | 27,056.00           |                           |                   |
| Election Expense                       | 884.27                      | 2,000.00          | 466.25                   | 2,351.45            |                           | 999.07            |
| Town Engineer                          | 1,218.02                    | 100.00            | 3,900.00                 | 640.00              |                           | 4,578.02          |
| Legal & Registry                       | ( 3,391.02)                 | 15,000.00         | 5,857.70                 | 24,134.32           | 6,667.64                  |                   |
| Computer Center<br>Expenses            | 877.30                      |                   |                          |                     |                           | 877.30            |
| Heaters-Town Hall                      |                             | 2,000.00          |                          |                     |                           | 2,000.00          |
| Handicapped Access-<br>ability         | 3,059.79                    |                   |                          | 539.11              |                           | 2,520.68          |
| Planning Board                         | 1,100.05                    |                   | 3,208.00                 | 3,568.68            |                           | 739.37            |
| Roof over Ramp                         |                             | 2,500.00          |                          | 2,470.47            |                           | 29.53             |
| Deputy TC/TC/T                         |                             |                   | 1,902.00                 | 1,902.00            |                           |                   |
| Communication Package                  |                             |                   | 8,000.00                 | 8,005.00            | 5.00                      |                   |
| Me. Municipal Assoc.                   |                             | 1,679.00          |                          | 1,679.00            |                           |                   |
| Research Unknown<br>Lots               | 1,750.30                    |                   |                          | 136.50              |                           | 1,613.80          |
| Land Survey                            | 2,000.00                    |                   |                          | 3,610.00            | 1,610.00                  |                   |
| Industrial Develop-<br>ment Commission | 460.48                      | 750.00            |                          | 52.25               |                           | 1,158.23          |
| IDC Brochure                           |                             | 4,000.00          |                          | 2,000.00            |                           | 2,000.00          |
|  | <u>20,995.90</u>            | <u>101,083.86</u> | <u>92,865.19</u>         | <u>191,790.85</u>   | <u>11,611.33</u>          | <u>34,765.43</u>  |

TOWN OF WATERBORO, MAINE

Statement of Operations - General Fund (continued)  
Year Ended December 31, 1986

|  | <u>Balances<br/>Carried</u> | <u>Taxation</u> | <u>Other<br/>Credits</u> | <u>Expenditures</u> | <u>Over-<br/>expended</u> | <u>Unexpended</u> |
|--|-----------------------------|-----------------|--------------------------|---------------------|---------------------------|-------------------|
| <u>ROADS AND BRIDGES</u>                         |                             |                 |                          |                     |                           |                   |
| Winter roads, sand<br>labor, equipment ( 682.28) |                             |                 | 42,250.00                | 40,587.19           |                           | 980.53            |
| Roads and bridges ( 1,542.08)                    |                             |                 | 33,156.03                | 22,876.83           |                           | 8,737.12          |
| Cutting Brush                                    |                             |                 | 6,820.00                 | 5,154.95            |                           | 1,665.05          |
| Seal coat and tar                                | 2,805.01                    |                 | 62,000.00                | 47,928.90           |                           | 16,876.11         |
| State Aid Roads -<br>Ledgemere Road              | 8,892.39                    |                 |                          | 8,892.39            |                           |                   |
| Ladies Aid Well                                  |                             |                 | 3,692.87                 | 3,692.87            |                           |                   |
| Seasonal Roads                                   |                             |                 | 6,000.00                 | 2,865.82            |                           | 3,134.18          |
| Two-Way Radio                                    |                             | 1,000.00        |                          | 783.50              |                           | 216.50            |
| Hamilton Road                                    | 4,223.50                    |                 |                          | 3,142.60            |                           | 1,080.90          |
| Jellerson Road                                   | 1,159.00                    |                 | 10,000.00                | 6,046.83            |                           | 5,112.17          |
| Winter Stockpile                                 |                             |                 | 45,310.00                | 48,658.04           | 3,348.04                  |                   |
| Snow Plowing                                     | 1,230.00                    |                 | 59,000.00                | 56,285.20           |                           | 3,944.80          |
| Thyng's Mills Road<br>Roberts Ridge Rd.          |                             |                 | 12,000.00                | 493.10              |                           | 11,506.90         |
| New Road   |                             |                 | 3,000.00                 |                     |                           | 3,000.00          |
| Clark's Ridge Road                               |                             |                 | 220.13                   | 220.13              |                           |                   |
| Westwinds Sub-<br>division                       | 12,500.00                   |                 | 16,500.00                | 10,277.95           |                           | 18,722.05         |
| Middle Road/<br>North End                        |                             |                 | 9,000.00                 | 9,509.24            | 509.24                    |                   |
| Middle Road/<br>South End                        |                             |                 | 35,000.00                | 1,610.74            |                           | 33,389.26         |
| Ossipee Hill Road ( 1,021.85)                    |                             |                 |                          |                     | 1,021.85                  |                   |
|  | <u>27,563.69</u>            | <u>1,000.00</u> | <u>343,949.03</u>        | <u>269,026.28</u>   | <u>4,879.13</u>           | <u>108,365.57</u> |

TOWN OF WATERBORO, MAINE

Statement of Operations - General Fund (continued)  
Year Ended December 31, 1986

|  | Balances<br>Carried | Taxation         | Other<br>Credits | Expenditures     | Over<br>expended | Unexpended      |
|--|---------------------|------------------|------------------|------------------|------------------|-----------------|
| <u>PUBLIC SAFETY</u>                             |                     |                  |                  |                  |                  |                 |
| Fire Lanes                                       | 1,233.12            |                  | 1,122.00         |                  |                  | 2,355.12        |
| Ambulance Course                                 | 100.94              |                  |                  | 100.94           |                  |                 |
| Ross Corner Fire<br>Company                      |                     | 1,800.00         |                  | 1,800.00         |                  |                 |
| Fire Department                                  | ( 1,508.51)         |                  | 48,350.00        | 48,377.94        | 1,536.45         |                 |
| Electric & Tele-<br>phone                        | 2,905.54            | 20,000.00        |                  | 18,924.81        |                  | 3,980.73        |
| Dry Hydrants                                     | ( 390.91)           |                  | 2,000.00         | 252.47           |                  | 1,356.62        |
| Ambulance  |                     |                  | 13,000.00        | 13,000.00        |                  |                 |
| Water Tests                                      | 4,990.00            |                  |                  | 4,304.00         |                  | 686.00          |
| Hazardous Waste<br>Commission                    |                     | 500.00           |                  |                  |                  | 500.00          |
|  | <u>7,330.18</u>     | <u>22,300.00</u> | <u>64,472.00</u> | <u>86,760.16</u> | <u>1,536.45</u>  | <u>8,878.47</u> |
| <u>HEALTH, SOCIAL SERVICE<br/>AND SANITATION</u> |                     |                  |                  |                  |                  |                 |
| York County Senior<br>Citizens, Inc.             |                     | 550.00           |                  | 550.00           |                  |                 |
| Transfer Station                                 | ( 250.63)           | 60,000.00        |                  | 60,814.57        | 1,065.20         |                 |
| York County Home<br>Care                         |                     | 427.00           |                  | 427.00           |                  |                 |
| Stump Dump                                       | 2,643.33            | 7,000.00         | 20,400.00        | 25,511.52        |                  | 4,531.81        |
| Day One  | 100.00              |                  |                  | 100.00           |                  |                 |
| York County Community<br>Action Corp.            |                     | 2,221.00         |                  | 2,221.00         |                  |                 |
| Caring Unlimited                                 |                     | 600.00           |                  | 600.00           |                  |                 |
| York County Health<br>Services                   |                     | 3,000.00         |                  | 3,000.00         |                  |                 |
| Task Force                                       |                     | 200.00           |                  |                  |                  | 200.00          |
| Child Abuse                                      | 200.00              |                  |                  | 200.00           |                  |                 |
| WCBB Television                                  |                     | 250.00           |                  | 250.00           |                  |                 |
| York County Counseling                           |                     |                  | 1,200.00         | 1,200.00         |                  |                 |
| So. Coastal Family<br>Planning                   |                     | 500.00           |                  | 500.00           |                  |                 |
| York County Alcohol<br>Shelter                   | 158.00              |                  |                  | 154.00           |                  | 4.00            |
|  | <u>2,850.70</u>     | <u>74,748.00</u> | <u>21,600.00</u> | <u>95,528.09</u> | <u>1,065.20</u>  | <u>4,735.81</u> |

TOWN OF WATERBORO, MAINE

Statement of Operations - General Fund (continued)  
Year Ended December 31, 1986

|                               | Balances<br>Carried | Taxation            | Other<br>Credits  | Expenditures        | Over-<br>expended | Unexpended        |
|-------------------------------|---------------------|---------------------|-------------------|---------------------|-------------------|-------------------|
| <u>GENERAL ASSISTANCE</u>     |                     |                     |                   |                     |                   |                   |
| Support of the poor ( 122.21) |                     |                     | 7,650.00          | 9,300.41            | 1,772.62          |                   |
| <u>EDUCATION</u>              |                     |                     |                   |                     |                   |                   |
| S.A.D. #57                    |                     | 952,121.00          |                   | 952,121.00          |                   |                   |
| <u>DEBT SERVICE</u>           |                     |                     |                   |                     |                   |                   |
| Interest on TAN               | 14,118.85           | 10,100.26           |                   | 24,219.11           |                   |                   |
| <u>OTHER</u>                  |                     |                     |                   |                     |                   |                   |
| Conservation Commis-<br>sion  |                     | 150.00              |                   | 5.00                |                   | 145.00            |
| Memorial Day                  | 186.35              |                     | 600.00            | 423.34              |                   | 363.01            |
| Parks & Recreation            | 10,081.61           | 13,470.00           | 839.07            | 12,519.94           |                   | 11,870.74         |
| Picnic Area-Ossipee<br>Pines  |                     | 7,000.00            |                   | 5,920.94            |                   | 1,079.06          |
| Public Library                | 129.26              | 4,930.00            | 410.31            | 4,933.00            |                   | 536.57            |
| Bi-centennial<br>Committee    |                     | 5,000.00            | 2,800.00          | 11,500.00           | 3,700.00          |                   |
| Johnson Lumber                | 394.05              |                     |                   |                     |                   | 394.05            |
|                               | <u>10,791.27</u>    | <u>30,550.00</u>    | <u>4,649.38</u>   | <u>35,302.22</u>    | <u>3,700.00</u>   | <u>14,388.43</u>  |
| <u>SPECIAL ASSESSMENTS</u>    |                     |                     |                   |                     |                   |                   |
| County Tax                    |                     | 38,925.84           |                   | 38,925.84           |                   |                   |
| <u>TOTAL</u>                  | <u>83,528.38</u>    | <u>1,230,828.96</u> | <u>535,185.60</u> | <u>1,702,973.96</u> | <u>24,564.73</u>  | <u>171,133.71</u> |