

THE ONE HUNDRED AND FORTY-EIGHTH

ANNUAL REPORT

of the

Town Officers

Town of

WATERBORO, MAINE

FOR THE YEAR ENDING FEB. 15,
NINETEEN HUNDRED AND THIRTY-SIX



PRINTED BY EVERETT A. SCRIBNER, NORTH WATERBORO, MAINE

REPUBLICAN CANDIDATE FOR SHERIFF
YORK COUNTY-FROM SANFORD

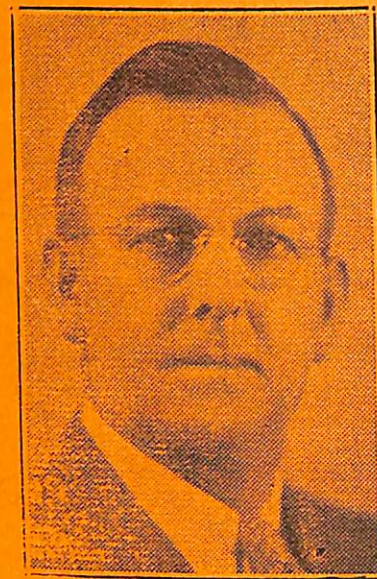

Curtis Roberts

I WILL APPRECIATE YOUR SUPPORT AT THE
PRIMARY ELECTION, JUNE 15, 1936.

CURTIS H. ROBERTS
CURTIS H. ROBERTS

THE ONE HUNDRED AND FORTY-EIGHTH

ANNUAL REPORT

of the

Town Officers

Town of

WATERBORO, MAINE

FOR THE YEAR ENDING FEB. 15,
NINETEEN HUNDRED AND THIRTY-FIVE



PRINTED BY EVERETT A. SCRIBNER, NORTH WATERBORO, MAINE

Everett

TOWN OFFICERS

A. D. 1935-1936

Moderator

IVORY H. SMITH

Selectmen

PERCY H. ABBOTT LEWIS A. ROBERTS

CHARLES W. JOHNSON

Clerk

DAVID C. BRACKETT

Treasurer and Collector

ERNEST G. KNIGHTS

Road Commissioners

AUSTIN CARPENTER FRANK A. WALKER

JOHN H. CARPENTER

School Committee

EDITH HUGHEY JOHN HANSCOM

HARRY CUMMINGS

Auditor

ELIZABETH BLAISDELL

Fish and Game Warden

F. ROBERT FAY

Fire Warden

NELSON RAMSELL

Constables

Forrest Laskey	Forrest Abbott	Ernest Clapper
Ralph Burbank	Arthur Brackett	Harlie Roberts
Fred Taylor	Charles Woodward	Rufus Kennedy

SELECTMEN'S REPORT

The amount of taxable property as shown by Valuation Book of 1935 is as follows:

Real estate, resident,	\$290,663.00	
Real estate, non-resident,	238,836.00	
Total value of real estate,		\$529,499.00
Personal estate, resident,	\$36,201.00	
Personal estate, non-resident,	19,880.00	
Total value of personal estate		\$56,081.00
Grand Total		\$585,580.00

TAX CAST AT 50 MILLS ON THE DOLLAR

Amount raised on property,	\$29,279.00	
Amount raised on 273 polls	819.00	
Total amount assessed,		\$30,098.00
Total amount appropriated,		29,339.71
Amount of overlay,		\$ 758.29

APPROPRIATIONS FOR 1935.

Repair of Roads and Bridges	\$ 1,350.00
Snow Bills	1,200.00
State Aid Road	1,066.00
Common Schools	5,200.00
Free High School	2,150.00
Text Books and Supplies	600.00
Repair of Schoolhouses	650.00
Support of Poor	3,200.00
Incidentals	2,100.00
State Road Patrolman	885.00
District Superintendent of Schools	300.00
Memorial Day Observance	15.00
State Tax	4,597.71
County Tax	1,310.00
Interest on School Bonds	1,200.00
Retirement of 15 School Bonds	1,000.00
Road Machine work 50-50	50.00
A. I. Davis Road	50.00
Bradeen's Ridge Special	50.00
Interest on Loans	1,000.00
Ossipee Hill Special	50.00
On account of Town Debt	1,000.00
Cutting Bushes	350.00
Brown Tail Moths	5.00
Third Class Maintenance	961.00

ANNUAL REPORT OF THE
ROAD COMMISSIONERS

HIGHWAY DEPT. - EASTERN

Frank Walker	\$ 82.50
Seth Chase	20.00
Charles Bradeen	8.75
Lawrence Swett	28.00
John Belval	26 25
Peter Belval	142.75
Fred Nelson	10.00
Donald Ford	8.50
Erving Benton Sr.	13.75
Erving Benton Jr.	2.50
Albion Mc Conihe	2.50
Frank Porter	3.75
Michael Roubo	7.50
Harland Clough	2.50
Lester Thompson	6.25
Ernest Roberts	2.50
Chester Ham	5.00
Ernest Ham	5.00
Edwin Cotton	13.75
Frank Ripley	10.00
George Monroe	6.25
Willard Walker	1.25

Leo Brady	1.25
Earl Giles	8.75
Fred Goodwin	3.75
Edward Goodwin	3.75
Joe Brady	1.25
Raymond Ricard	1.25
Theodore Saywards	8.75
George Saywards	2.27
Ernest Clapper	7.50
Irving Carll	12.50
Earl Ripley	5.00
Amos Slaney	3.75
Sam Monroe	3.75
George Whitehead	6.25
Leo Day	7.50
Albert Durgin	1.25
Arthur Warren	3.75
Arnold Wilcox	3.75
Deering & Bradbury	8.96
Erving Benton	5.00
Total	\$509.23

BRIDGE NEAR JOHN ABBOTT'S

Frank Walker	12.00
Ernest Ham	2.50
Charles Bradeen	2.50
Albert Durgin	1.25
Donald Ford	1.50
N. E Metal Culvert Co.	29.34
Total	\$ 49.09

HIGHWAY DEPT. - SOUTHERN

John Carpenter	\$181.76
Ralph Burbank	1.25
Harry Hammond	5.00
George Stetson	5.00
Lester Smith	4.57
Henry Smith	3.28
Allen Frizzle	5.00
Fred Hill	16.00
Roy Stetson	4.00
Howard Ricker	7.50
Rufus Kennedy	5.00
Everett Brock	10.00
Frank Roberts	10.00
Harry Smith	7.30
Frank Hamilton	3.13
Arthur Frizzle	5.00
James Roberts	10.00
Harry Shepard	2.50
George Ramsdell	5.00
Lester Smith	3.13
Charles Andrews	1.25
Vernon Ramsdell	3.75
Guy Bagley	18.09
Albion Hanson	5.00
Fred Parker	6.58
Oscar Smith	2.50

Wilfred Hamilton	8.00
Leland Swett	15.00
H. P. McLaughlin	12.50
Charles Tibbetts	8.00
Charles T. Ricker	8.00
Howard Ricker	3.00
Lester Fields	5.00
Harry Hoyle	2.50
Will Ramsdell	2.50
Merle Ramsdell	2.50
Elwin Fields	2.50
Orrin Chapman	2.50
Carll Bros	9.50
Farnsworth Jellerson	2.00
Forrest Laskey	2.00
Robert Ramsdell	2.50
E. S. Carll	6.92
Wilbur Roberts	4.20
Guy Thing	2.00
Harry Swett	.50
Harry Cummings	2.10
Frank Abbott	2.00
Waterboro Box Co.	22.72
Andrew Hanscom	1.00
William Frazier	2.50
Hosea Wallingford	.60
Leon Thompson	1.25
Norris Woodsome	1.75
Lloyd Thyng	2.50
Total	\$469.63

HIGHWAY DEPT. - NORTHERN

R. B. Carpenter	\$158.93
John Hanscom	3.75
N. E. Hanscom	9.38
George Stetson	10.00
Harry Hammond	2.50
Austin Carpenter	92.65
Fred Day	26.20
Elmer Day	12.50
Herbert Andrews	23.75
Wallace Carpenter	15.00
Clyde Clough	10.00
Alton Woodward	9.35
Millard Lord	2.50
Samuel Drowns	5.00
James Foss	6.25
John Riddle	.84
Waldo Emery	2.24
Guy Nicklin	2.50
Delphis Turgeon	2.50
Lloyd Thing	2.50
Paul Trembley	3.75
Charles Bradeen	2.50
Charles Woodward	3.75
Scott Daney	6.25
Dwight Goodwin	3.75
S. C. Pierce	2.50

10 WATERBORO TOWN REPORT

John Knights	10.00
Johnson Lumber Co.	5.00
Total	\$ 435.85
Total for three sections	1463.80
Appropriation	1350.00
Overdraft	\$ 113.80

BUSHES ALONG IMPROVED HIGHWAY
SOUTHERN SECTION

John Carpenter	29.66
Albert Downs	1.44
Marshall Day	2.50
Wm Ramsdell	5.00
David Brackett	10.00
Charles Sanborn	6.12
George Ramsdell	10.00
Albion Hanson	10.00
Frank Woodman	8.62
John Swinerton	10.00
Fred Parker	11.12
George Moulton	7.17
Merle Ramsdell	7.50
Emery Gray	6.11
Robert Ramsdell	6.11
Wilfred Brackett	9.67
Arthur Brackett	7.50
Hosea Wallingford	7.17
Ralph Burbank	7.17

WATERBORO TOWN REPORT 11

William Frazier	5.79
Harry Hammond	2.50
James Roberts	2.50

NORTHERN SECTION

Fred Day	13.30
Irving Carll	12.50
Herbert Andrews	12.50
Wallace Carpenter	7.50
R. B. Carpenter	19.35
John P. Knights	3.10
Ernest Stowers	5.00
J. B. Emery	2.50
Paul Trembley	5.00
E. I. Day	8.10
John Bowden	4.50
Austin Carpenter	16.50
Mark Johnson	2.50

EASTERN SECTION

Frank Walker	31.50
Seth Chase	21.25
Russell Bradeen	16.25
Maurice Wakefield	15.00
Irving Benton Jr.	18.75
Sam Munroe	7.50
Amos Slaney	13.75
Ernest Ham	11.25
Ernest Roberts	19.38
Ernest Clapper	8.75
Frank Waterhouse	3.75

14 WATERBORO TOWN REPORT

Hosea Wallingford	55.66
Herbert May	14.53
Wm. Roberts	32.17
Merle Ramsdell	20.48
Norman Brock	29.40
Fred Hill	50.63
Dwight Goodwin	16.63
Edward Goodwin	15.93
Everett Smith Jr.	16.80
Forest Laskey	21.53
Raymond Ricard	21.53
Edmund Roberts	5.25
Ray Shepard	19.60
John Carpenter	59.07
Fred Goodwin	18.38
Ralph Palmer	18.38
Austin Carpenter	45.00
Herbert Andrews	14.00
Emery Gray	5.60
Frank Hobbs	28.00
Alton Woodward	45.60
Harry Roberts	36.40
Erving Stuart	11.20
James Earl	54.00
Maurice Wakefield	54.00
Henry Knights	18.03
Samuel Monroe	11.20
Guy Thing	3.20
Roy Stetson	23.40
Farnsworth Jellerson	61.80

WATERBORO TOWN REPORT 15

Alton & Ellen Swinerton	3.00
Ada Smith	9.10
Mrs. Charles Andrews	44.00
Charles Tibbetts	10.00
Mrs. Lena Bradburn	.75
N E Metal Culvert Co.	39.77
Emery Waterhouse	159.75
Warren Follette	6.05
Randall & McAllister Co.	1.45
E. S. Carll	10.62
Edwards & Walker	3.04
Emerys Express	1.87
State Treasurer	90.00
Total	\$2716.11
Less Cr. Dynamite 3rd. Class	16.50
Total Expended	\$2699.61
Appropriation	\$1066.00
From State	1680.85
Balance	\$ 47.24

State has kept \$343.07 for tarvia for coming year.

THIRD CLASS CONSTRUCTION

Frank Walker	\$ 204.00
Theodore Saywards	15.23
Ernest Ham	43.40
Edwin Cotton	41.80
Samuel Monroe	16.80

16 WATERBORO TOWN REPORT

Fred Goodwin	36.23
G. E. Goodwin	69.83
Robert Fay	78.40
Frank Waterhouse	33.60
Elmer Chase	18.20
Maurice Swett	67.77
George Whitehead	54.94
Kenneth Denico	7.80
Roy Goodrich	7.80
Fred Hill	102.94
Peter Belval	249.30
Lawrence Swett	106.69
Tracy Harriman	81.90
Frank Ripley	34.83
Earl Ripley	34.83
Chester Ham	43.40
Leon Demars	7.00
Willard Walker	23.80
Lester Thompson	46.20
Charles Bradeen	47.60
Irving Benton Jr.	16.80
Norman Taylor	2.80
Leo Brady	14.00
Earl Giles	32.20
Perley Chase	14.00
Fred Taylor	22.40
B. P. Hamilton	18.00
Lucene Carll	18.00
Guy Bagley	108.00
State Treasurer	244.57

WATERBORO TOWN REPORT 17

Fred Nelson	48.82
Seth Chase	33.60
Arthur Warren	47.62
Ed. Wentworth	27.66
Linwood Poole	28.00
Alton Swinerton	19.60
George Abbott	19.60
George Stetson	8.40
Harry Hammond	5.60
Austin Carpenter	42.00
Fred Day	42.00
Edward Waterhouse	34.40
Fred Parker	16.80
Marshall Day	2.80
John Hanscom	19.60
Randolph Ricker	9.00
Frank Hamilton	18.00
Lucien Roberts	21.00
Otto Brandt	66.00
James Earl	97.93
John Carpenter	36.00
W. E. Roberts	54.00
Alton Woodward	99.00
Charles T. Ricker	93.00
Wilfred Hamilton	57.00
Michael Roubo	115.31
John Belval	21.30
Maurice Wakefield	108.00
James Roberts	19.60
Irving Benton Sr.	28.00

Henry Abbott	14.00
Frank Hobbs	14.00
George Ramsdell	19.60
Frank Woodman	19.60
Irving Stuart	11.20
Ralph Palmer	8.40
David Brackett	8.40
Russell Bradeen	39.20
Emery Gray	16.80
John Swinerton	16.80
George Moulton	11.20
Robert Ramsdell	11.20
E. S. Carll	30.90
H. B. Swett	113.40
Herbert Fay	36.00
N. E. Metal Culvert Co.	101.76
W. F. Meserve	3.20
George Munroe	5.60
Warren Follette	8.40
E. A. Clark	1.95
Mrs. Bertha Smith	8.00
State Aid	16.50
State Treasurer Shovel & Compressor	76.88
Total	\$3,797.69
Amount from State	3,814.26
Balance	\$ 16.57

CHADBOURNES RIDGE SPECIAL

R. B. Carpenter	\$16.35
Fred Day	12.15
Austin Carpenter	6.00
Dwight Goodwin	3.75
Scott Daney	3.75
Clyde Clough	3.75
Paul Trembley	3.75
Total Expended	\$49.50
Appropriation	50.00
Balance	\$.50

KENNEDYS HILL SPECIAL

FROM OVERLAY

Lester Smith	\$.62
Fred Parker	5.00
John Carpenter	25.00
Rufus Kennedy	9.07
Harry Hammond	6.12
Frank Roberts	2.50
No Appropriation	\$48.31

DAVIS SPECIAL

John Carpenter	\$19.00
B. P. Hamilton	16.00

20 WATERBORO TOWN REPORT

Harry L. Smith	2.50
Albert Downs	5.00
Will Ramsdell	2.50
Merle Ramsdell	2.50
Horace McLaughlin	4.60
Total Expended	\$ 52.10
Appropriation	50.00
Overdrawn	\$ 2.10

OSSIPEE HILL SPECIAL

John Carpenter	\$ 14.00
Guy Bagley	8.00
Charles Tibbetts	8.00
H. P. McLaughlin	8.35
Fred Parker	2.50
Harry Hoyle	5.00
Emery Gray	2.50
Harry Cummings	1.20
Total	\$ 49.55
Appropriation	50.00
Balance	\$.45

THIRD CLASS MAINTENANCE

Frank Walker	\$ 36.00
Peter Belval	68.80
Russell Bradeen	11.20

WATERBORO TOWN REPORT 21

Samuel Munroe	8.40
Seth Chase	8.40
Earl Giles	8.40
Frank Waterhouse	14.00
Ernest Ham	14.00
Ernest Clapper	2.80
Lawrence Swett	44.00
Maurice Wakefield	11.60
Herbert Fay	7.50
Lester Thompson	5.60
Maurice Swett	30.80
Fred Nelson	2.80
Charles Bradeen	2.80
Raymond Jellerson	4.20
Guy Nicklin	2.80
Leo Brady	2.80
Joe Brady	2.80
Raymond Ricard	2.80
State Treasurer	515.59
Total	\$808.09
Appropriation	961.00
Balance	\$152.91

50-50

John Carpenter	\$38.14
Robert Ramsdell	2.88
Guy Bagley	8.00
Alton Woodward	16.00

Leland Swett	5.00	
Albion Hanson	2.56	
Marshall Day	2.56	
George Ramsdell	2.56	
Emery Gray	2.56	
James Roberts	2.56	
Timothy Stetson	1.28	
William Dey	1.28	
Warren Ricker	2.56	
Total		\$87.94
Appropriation	\$50.00	
Due from State	37.94	87.94

WINTER ROADS 1935

Lucien Roberts	\$ 68.50
W. E. Roberts	118.25
Guy Bagley	58.00
Charles Tibbetts	53.12
Wilfred Hamilton	12.40
Allan Frizzle	2.70
Orrin Chapman	14.17
Staples & Beal	81.00
Percy Abbott Jr.	1.40
Vernon Ramsdell	25.55
Henry Abbott	1.25
Lester Smith	4.70
H. P. McLaughlin	4.35
Frank Walker	81.00

Charles Bradeen	12.60
Lawrence Swett	18.53
Clinton Wakefield	18.20
Robert Fay	55.20
Lester Grant	32.80
Warren Follette	2.72
Seth Chase	15.25
William Booker	2.80
Michael Roubo	9.80
Peter Belval	23.80
Albert Durgin	2.80
Maurice Wakefield	2.80
Fred Nelson	6.85
Lester Thompson	8.40
Frank Carll	8.40
Ernest Clapper	5.60
Irving Benton Sr.	8.40
Russell Bradeen	2.80
Elmer Chase	2.80
George Monroe	2.80
M. B. Knights	49.87
George Sayward	20.14
Portland Tractor Co.	50.00
M. E. Bean	48.49
Limerick	84.50
Ep's Garage	9.50
Elmer Day	1.00
Austin Carpenter	10.50
R. C. Stetson	16.45
Ralph Burbank	4.20

Charles Lindsay	7.00
Wm. Frazier	1.25
Fred Goodwin	1.25
Earl Giles	1.25
Harlie Roberts	2.00
Johnson Lumber Co.	2.00
Ernest Pierce	5.00
Marshall Day	2.50
Lena Bradburn	1.85
E. A. Clark	.50
Gerald Cressey	3.29
R. B. Carpenter	11.84
Charles Woodward	1.40
Total	\$1105.52

WINTER ROADS 1936

John Carpenter	\$ 102.12
Frank Roberts	2.50
James Roberts	11.00
J. E. Gould & Co.	34.20
Portland Tractor Co.	104.28
American Oil Co.	28.09
Charles Tibbetts	181.30
Charles Hunnewell	4.73
Everett Smith Jr.	7.18
Edwards & Walker	3.36
Frank Walker	81.35
Robert Fay	68.40

Seth Chase	17.75
Russell Bradeen	6.50
Guy Bagley	67.29
Austin Carpenter	13.80
Lawrence Swett	12.50
Clinton Wakefield	5.40
Percy Abbott Jr.	22.05
Fred Goodwin	2.80
Linwood Poole	5.78
Harry Swett	4.00
Charles T. Ricker	224.43
Henry Abbott	2.98
Emery Gray	6.13
Lester Fields	1.40
Warren Ricker	6.30
Harry Shepard	4.20
Malcolm Smith	2.40
Lester Smith	6.30
Harry Cummings	1.50
Harry A. Smith	.60
Benjamin P. Hamilton	4.00
Alton Woodward	25.08
Ep's Garage	16.66
Will E. Roberts	25.00
W. A. Meserve	1.45
W. L. Goodwin	39.45
E. S. Carll	27.38
Randolph Ricker	11.02
E. A. Clark	7.49
G. F. Saywards	27.81

E. I. Day	9.77
Good Road Machinery Co.	2.80
Leland Swett	11.02
Orrin Chapman	4.70
Vernon Ramsdell	11.55
Forest Laskey	1.05
Ralph Burbank	3.15
Arthur Day	5.95
Frank Abbott	1.75
Edmond Roberts	4.20
Lena Bradburn	4.68
Fred Hill	6.75
David Brackett	1.05
Sumner Brackett	2.80
Robert Ramsdell	2.80
Marshall Day	2.80
Fred Parker	2.45
Kenneth Burbank	2.10
Albert Vezena	16.50
Fred Goul	14.23
Fred Day	19.45
Millard Lord	5.43
Grover Thing	8.75
Irving Carll	3.15
Wallace Carpenter	3.80
Herbert Andrews	.70
R. B. Carpenter	23.48
Michael Roubo	2.80
Donald Ford	1.05
Charles Bradeen	26.00

Herbert Monroe		4.55
Theodore Saywards		4.20
Maurice Swett		2.10
John Belval		9.10
Lester Thompson		6.30
Frank Carll		2.10
William Heffernan		5.25
Albion McConihe		9.10
Peter Belval		6.65
Chester Ham		2.10
Irving Benton Sr.		7.70
Lester Grant		3.00
Warren Follette		7.65
M. B. Knights		37.17
Gerald Cressey		5.48
Fred Pickering		178.98
Total	1936	\$1,726.10
	1935	1,105.52
Total	1935-1936	2,831.62
Appropriation	\$1,200.00	
From State	908.32	2,108.32
Overdraft		\$ 723.30

STATE ROAD PATROL

Appropriation	\$885.00
Paid State Treasurer	884.32
Balance	\$.68

DISTRICT SUPERINTENDENT

Appropriation	\$ 300.00
Paid M. E. Wright	<u>300.00</u>

INTEREST

State Treasurer	2.01
Samuel Abbott	60.00
Casco Bank and Trust Co.	316.22
Fidelity Trust Co.	19.50
Sanford Trust Co.	677.16
Milton Smith	20.00
Alberta Walker	204.00
Elizabeth Blaisdell	30.00
Total	<u>\$1,328.89</u>
Appropriation	<u>1,000.00</u>
Overdraft	<u>\$ 328.89</u>

FIRE

Lucene Carll	\$.60
Orrin Chapman	.60
Stanley Ricker	3.30
Sumner Brackett	2.55
Norman Taylor	.60
Emery Gray	.60
Kenneth Burbank	.60
Fred Taylor	.60
Glenn Frizzle	.60
Fred Parker	2.40
Harry Smith	.45
Lester Smith	.45
Guy Bagley	.45
Frank Hobbs	.45
George Ramsdell	.75
Alfred Rounds	.45
Burt Whitehoue	.45
Erland Roberts	.45
Forest Laskey	.60
Butler Bean	1.20
Elwin Fields	1.95
Lloyd Thyng	.75
Frank Abbott	2.25
Alton Woodward	2.00
George Wildes	.45
David Brackett	3.60
George Ramsdell	3.60
Edmund Roberts	3.60

Charles Hunnewell	3.60
Delphis Turgeon	3.60
Charles Pierce	3.60
Nelson Ramsdell	8.90
Lester Fields	.30
James Foss	6.00
Herbert Mays	1.95
Wendell Hamilton	7.20
John Riddle	4.80
Millard Lord	7.20
E. S. Carll	2.16
Everett Smith	10.55
Leon Beal	.75
Roscoe Beal	.75
James Bradburn	.75
Ronald Thing	.75
Guy Thing	.75
Lawrence Abbott	.75
Raymond Mathews	4.50
Fred Goul	6.50
Roger Downs	4.50
Willis Lord	4.50
John Downs	3.60
Everett Smith Jr.	.90
C. W. Johnson	2.40
Goodwins Mills Fire Department	18.00
Hosea Wallingford	1.65
Harry Shepard	1.65
Robert Ramsdell	1.65
Merle Ramsdell	1.65

Charles T. Ricker	6.60
Clinton Thompson	1.80
Richard Carll	.90
Henry Abbott	.90
S. D. Elliot	17.22
Dwight Goodwin	5.10
Samuel Munroe	4.20
Amos Slaney	4.20
Wm. Roberts	3.39
Ep's Garage	11.50
Charles Woodward	1.50
Total (carried to Incidental acct.)	<u>\$209.52</u>

NO. WATERBORO SCHOOL HOUSE

Special Appropriation	\$597.35
Expended	<u>597.35</u>

MEMORIAL DAY

Appropriation	\$ 7.20
Paid Waterboro Grange	<u>7.20</u>

SUPPORT OF POOR

Mrs. N. E. Hanscom, board and care Howard Wells	\$ 303.00
Mrs. Ella Stevens, board and care John Bowden	173.00
Mrs. Ella Stevens, lodging and feeding tramps	16.75
Sarah Hartford, board and care Mary Thompson	51.00
Erving Stuart, board and supplies Cynthia Arnold	254.70
State Treasurer, board and care Pressey children	224.75
Town of Shapleigh, supplies Frank Bean and family	20.04
Langley's Gen. Store, supplies Hosea Wallingford family	278.99
Alton Woodward, supplies All. Littlefield family	239.59
Alton Woodward, supplies Hosea Wallingford family	107.54
Alton Woodward, supplies Elsworth Libby	2.00
Daniel Bean, rent of camp	11.00
Mrs. David Henderson, board and care Herman Tucker	197.00
P. H. Abbott M. D. medical services for poor	220.15
Minnie Hunnewell, tramps	102.50
Minnie Hunnewell, board and care Herbert Grant	35.00
Susie Ramsdell, rent	2.00
J. B. Emery, supplies for Ira Drowns	102.65
E. S. Carll, supplies Herbert Mays	74.25
E. S. Carll, feeding tramps	7.50
E. S. Carll, supplies Hosea Wallingford	50.58
E. S. Carll, supplies Norman Willey	130.95
E. S. Carll, supplies All Littlefield	12.54
E. S. Carll, supplies Herman Tucker	15 11

E. S. Carll, supplies Harry Hoyle, wood	7.98
E. S. Carll, supplies Earl Ham	.90
E. S. Carll, supplies for Ellsworth Libby	6.31
E. S. Carll, supplies for McKenney family	4.59
E. S. Carll, supplies for John Demers	35.96
Eva Shepard, board and care Ellsworth Libby	408.00
Maine Farmer's Exchange, supplies for Demers and Wallingfords	10.90
Sam Drowns, rent for Ira Drowns	48 00
Waterboro Box Co., slabs for poor	14.00
Frank Woodman, wood for Norman Willey	4.00
P. H. Abbott, supplies for Hosea Wallingford	.80
P. H. Abbott Jr., plowing and harrowing for Wallingford, Littlefield & May's	17.36
Inez Thyng, board and care Mary Thompson	156.00
G. F. Saywards, Brace for Herman Tucker	.50
G. F. Saywards, supplies for McKenney family	158.30
A. C. Warren, moving and hauling wood for McKenney family	12.00
S. B. Marshall, medical services for May's family	40.00
M. B. Knights, supplies for Herman Tucker	4.33
M. B. Knights, supplies for Norman Wallingford	1.97
Carrie Libby, supplies for McKenney family	1.23
Mrs. Fred Goodwin, milk for McKenney family	29.44
Mary Garrigan, supplies for McKenney family	46.00
W. L. Goodwin, supplies for Grace Ham	3.06
W. L. Goodwin, supplies for Mary Thompson	2.42
W. L. Goodwin, supplies for Howard Wells	5.00
John Demars, wood McKenney family	7.00
Lester Clark, glasses for Mays family	10.00

Dr. P. H. Lambert, dental services for poor	10.00	
Total expended		\$3,678.64
Appropriation	\$3,200.00	
Rec'd from State, Cynthia Arnold		
account	258.36	
Rec'd from State, Lena Foss and child	234.00	
Rec'd of E. I. Day, land at flowage	80.00	
Rec'd of E. I. Day, rent of pasture	5 00	
Rec'd of John Knights, for hay	5.00	
Rec'd of Everett Scribner, for hay	3.00	
Rec'd of Fred Foss, for oak tops	9.75	\$3,788.36
Balance		\$ 16.47

SOLDIERS RELIEF

G. F. Saywards, supplies for Fred Flood	\$125.66
Langley's Gen. Store, supplies for G. Moulton	216.58
P. H. Abbott M. D., medical services	34 00
Arvilla Lindsay, board and care Mrs. Flood	36.00
C. W. Johnson, board and care All. Lussier	8.00
Lewis Roberts, transportation of All. Lussier to Togus	14.00
W. L. Goodwin, supplies for All. Lussier	37.94
Total (no appropriation.)	\$472.18

INCIDENTALS

Ernest Roberts, work at Town House	\$ 7.70
Charles Ricker, truant officer	5.00
Ernest G. Knights, printing ballots	15.00
State Treasurer, Mothers Aid	255.00
Henry Abbott, printing stationery	3.50
E. A. Scribner, Ballot clerk, Truant Officer, printing,	188.75
E. S. Carll, glass for Town House	.75
Harry Cummings, School Committee	15.00
Edith Hughey, School Committee	15.00
J. Millard Hughey, Truant Officer	10.00
Fred Goul, School Committee	15.00
Everett W. Smith, Moderator special meeting	3.00
Elizabeth Blaisdell, Auditor	15.00
George Saywards, lock at Town House	1.50
Loring, Short & Harmon, town supplies	60.25
Ralph Burbank, Constable services	3.00
Marion Lindsay, Clerical work	15.00
David Brackett, Inspecting and posting ballots	5.00
Dennis Johnson, moving Fortier goods	2.50
Lottie Ricker, Election Clerk	6.00
N. E. Metal Culvert Co., parts for road machine	15.94
State Mutual Ins. Co., Insurance	10.18
Hussey Plow Co., parts	3.00
E. I. Day, wood for Town House	4.00
Guy Bagley, Election Clerk	3.00
Cumberland Co. Power & Light Co., lights for	
Town House	6.66
Mary Garrigan, Election Clerk	3.00

Ethel Warren, Town Book	15.00
Harold Thornton, signs	6.50
Edgar Roberts, Election Clerk	3.00
Fred Taylor, Constable and collecting dog tax	41.00
M. E. Bean, repairing Lindsay's car	7.00
Frederick Hobbs, Legal services	50.00
Carrie Libby, supplies for Town House	.25
Saco River Tel. & Tel. Co., telephone at Town House	2.60
Forrest Abbott, Election Clerk and Constable service	6.00
Bertha Walker, Election Clerk	3.00
Arthur Brackett, Constable service	4.00
P. H. Abbott M. D., services as Health Officer	7.00
Saul Shalit, formaldehyde	4.55
William Heffernan, Insurance	345.50
Earle Giles, Election Clerk	3.00
Dennis Johnson Lumber Co., Town Line	.75
H. M. Blake, Town Line	1.26
Edgar Wentworth, Town Line	5.00
Forrest Laskey, Constable service	6.00
Farnsworth Durgin, Ballot Clerk	3.00
W. L. Goodwin, supplies Town Farm	.70
Arthur Brackett, Tramp Constable	15.00
Charles Bradeen, repairs Town House	1.25
P. H. Abbott, freight	.63
M. B. Gile, refund excise tax	2.37
Linwood Emery, recording tax deeds	5.59
Casco Bank & Trust Co., printing check book	5.64
B. C. Burnham, excise tax book	1.00
Ernest Knights, services as Treasurer & Collector, postage and stationery	325.00

Percy H. Abbott, services as Selectman	165.00
Lewis A. Roberts, services as Selectman	165.00
Charles W. Johnson, services as Selectman	165.00
David C. Brackett, services as Town Clerk	15.00
David C. Brackett, recording Vital Statistics	15.75
Percy Abbott M. D., reporting Births and Deaths	8.25
Ivory H. Smith, services as Moderator	3.00
H. B. Swett, Ballot Clerk	3.00
John E. Hanscom, School Committee	15.00
P. H. Abbott, Local Administrator	20.00
Total	\$2,134.32
Total Fire Bills	209.52
Total Expended	\$2,343.84
Appropriation	\$2,100.00
Received George Prince Estate	165.40
Porcupine Bounty	13.60
Rent Town Hall	2.00
Grass at Nason place	1.00
Harold Thornton, Pool room License	10.00
Lewis Roberts, School Building	10.00
Ivory Smith, Auctioneer's License	2.00
Overdraft	\$ 39.84

Respectfully submitted,

L. A. Roberts

CHAS. W. JOHNSON

P. H. ABBOTT

Selectmen

REPORT OF SUPERINTENDENT OF SCHOOLS

To the Superintending School Committee and Citizens of Waterboro:

It is my pleasure to submit for your consideration the annual report of the schools of Waterboro.

Pupils are registered and classified by schools as follows:

South Waterboro-	
Grammar	29
Intermediate	16
Primary	20
East Waterboro-	
Grammar	28
Primary	31
North Waterboro	
Grammar	22
Primary	22
Total--	168

For high school registrations I respectfully refer you to the report of the Principal.

Number of persons between the ages of 5 and 21 years:

Boys-128, Girls-134, Total 262

During the fall term the school house at North Waterboro was remodeled to make a two room building. This arrangement does away with transportation of pupils to South Waterboro and thus far has proved to be a decided step in advance. At present the rooms are somewhat crowded. More space would be available if a furnace were installed thus doing away with the stoves. This building should be painted during the coming summer.

Sanitary conditions at East Waterboro have been improved by new toilets which were annexed to the rear of the building. Heating conditions at this school were recently improved

by the installation of a new fan which forces the heat with increased velocity.

The roof of the South Waterboro building will need attention during the coming summer.

Owing to depletion of the balances which accumulated up to the last fiscal year, a substantial increase in appropriations will be necessary to carry on the schools on their present basis.

In conclusion, I wish to express to the committee, to the teachers and to the citizens of Waterboro, my appreciation of the kindness and consideration shown me during the past year.

Respectfully submitted,

MAYNARD E. WRIGHT,

Superintendent of Schools.

REPORT OF HIGH SCHOOL PRINCIPAL

To the Superintendent of Schools:

I herewith submit my third annual report of Waterboro High School.

The registration in September was forty-nine divided as follows:

	Girls	Boys	Total
Post Graduates	3	0	3
Seniors	4	3	7
Juniors	6	7	13
Sophomores	9	5	14
Freshmen	3	9	12
Total	25	24	49

Three Freshmen boys left school shortly after school began in fall. One transferred to Alfred and the other two went to work. The average attendance to date is 46.75

Again I call attention to the depleted condition of our Science Laboratory. The requirements of the State Depart-

ment of Education in regard to its maintenance is being stringently enforced, thereby endangering our Class "A" rating.

The School Library is also in need of attention. The State Department recommends that at least seventy-five dollars shall be spent each year. We have supplemented our Library this year by borrowing one hundred books from the State Library.

I am pleased to report that the debt of ninety-seven dollars owed to the Webb-Smith Printing Co. of Cornish has been reduced to nine dollars. Arrangements are now being made to raise the balance.

I wish to thank the school officials and townspeople for their cooperation in carrying out the work of the school.

Respectfully submitted,

SEWELL M. DRISKO,

Principal.

FINANCIAL STATEMENT

ELEMENTARY SCHOOLS

Resources

Appropriation	\$5,200.00
State School Fund	1,000.00
Tuition Town of Lyman	271.00
Balance - 1935	<u>1,549.52</u>
	\$8,020.52

EXPENDITURES

Teachers salaries	\$4,126.00
Janitors and cleaning	631.55

Fuel	530.46
Conveyance	2,514.30
Board of pupil	25.00
Tuition	<u>27.00</u>
	\$7,854.31
Balance	<u>166.21</u>
	\$8,020 52

Expenditures Itemized

Teachers

Maude Carpenter	\$ 646.00
Bernice Kimball	510.00
Effie Hamilton	629.00
Natalie Hobbs	646.00
Bessie Smith	452.00
Alice H. Smith	476.00
Edna Roberts	272.00
Helen Carpenter	136.00
Esther Brock	136.00
Ethel Rollins	57.80
Martha Goodwin	<u>165.00</u>
	\$4,126.00

Janitors and Cleaning

Fred Berger	\$ 433.50
M. B. Knights	153.00
Natalie Hobbs	26.00
Edna Roberts	7.00
Harry Cummings	9.05

John Belval	3.00	
		\$ 631.55

Fuel

Randall & McAllister	\$ 358.00	
Boston & Maine R. R.	59.46	
W. B. Deering	72.00	
Forrest Abbott	27.00	
John Belval	14.00	
		\$ 530.45

Conveyance

Forrest Abbott	\$ 435.00	
Ralph W. Emery	384.00	
John P. Knights	326.00	
Erving Stuart	218.50	
James Daney	153.00	
Harry Cummings	257.40	
Clyde Clough	240.00	
Lucene Roberts	109.60	
Rowland Roberts	88.00	
Arthur Frizzle	90.00	
Lottie Durgin	40.00	
J. Millard Hughey	172.30	
		\$2,514.30

BOARD OF PUPIL

Harry Cummings	\$ 25.00	
		\$ 25.00

TUITION

Town of Shapleigh	\$ 27.00	
		\$27.00

HIGH SCHOOL

Resources

Appropriation	\$2,150.00	
State School Fund	579.34	
Tuition-Lyman	116.00	
Balance-1935	692.49	
		\$3,537.83

Expenditures

Teachers' Salaries	\$2,480.52	
Janitor	348.50	
Fuel	204.38	
		\$3,033.40
Balance		504.43
		\$3,537.83

Expenditures Itemized

Teachers

Sewall M. Drisco	\$1,583.34	
Mary F. Ricker	831.07	
Elizabeth Blaisdell	66.11	
		\$2,480.52

Janitor

Fred Berger	\$ 348.50	
		\$ 348.50

Fuel

Randall & McAllister	\$ 137.27
Malcolm Smith	14.05
Boston & Maine R. R.	31.31
Fred Goul	21.75
	<u>\$ 204.38</u>

SUPPLIES

Resources

Appropriation	\$ 600.00
Balance-1935	107.94
	<u>\$ 707.94</u>

Expended as follows:

TEXTBOOKS

Allyn & Bacon	\$ 47.97
American Book Co.	20.37
Houghton Mifflin Co.	13.86
Ginn & Co.	79.03
Webster Publishing Co.	13.30
Silver Burdette & Co.	14.96
World Book Co.	37.06
D. C. Heath & Co.	19 03
Rand McNally Co.	17.11
Lyons & Carnahan	8.31
Benjamin H. Sanborn Co.	9.27
Maine State Library	5.00
Henry Holt & Co.	6.08
	<u>\$ 291.35</u>

SUPPLIES

Edward E. Babb & Co.	\$ 14.16
Fred Berger	1.00
E. S. Carll	37.47
Central Maine Power Co.	1.80
Cheshire Chemical Co.	57.00
L. E. Christie	3.66
Clifton Chemical Co.	17.00
Cumberland Co. P. & L. Co.	64.19
John B. Donovan	1.00
Gledhill Brothers Inc.	35.92
W. L. Goodwin	11.84
J. L. Hammett Co.	48.44
E. G. Knights	1.31
Langley's General Store	1.40
Carrie Libby	1.00
Maine Public Health Assn.	.78
Milton Bradley Co.	3.36
Peabody Anti-Dust Co.	5.25
Saco Valley Tel. & Tel. Co.	27.58
E. W. Smith	1.65
Thomas Tupper	10.00
University of Maine	2.00
M. E. Wright	3.16
	<u>\$ 350.97</u>
	<u>\$ 642.32</u>
Balance	65.62
	<u>\$ 707.94</u>

REPAIRS

Appropriation	\$ 650.00	
		\$ 650.00

Expended as follows:

American Radiator Co.	\$ 1.95	
Ernest G. Knights	46.25	
Ernest Clapper	37.50	
Seth Chase	48.75	
C. L. Swett	4.00	
Charles Bradeen	2.00	
M. B. Knight	5.83	
Deering & Bradbury	61.19	
Talbot, Brooks & Ayer	5.67	
Maine Farmer's Exchange	14.18	
Buxton Milling Co.	21.18	
J. G. Deering Co.	49.36	
Harry A. Smith	13.69	
Harry Cummings	4.25	
Fred Goul	32.00	
		\$ 347.80
Balance		302.20
		\$ 650.00

SUPERINTENDENCE ACCOUNT

Appropriation	\$ 300.00	
		\$ 300.00
Paid Maynard E. Wright	\$ 300.00	
		\$ 300.00

TREASURER'S REPORT

Ernest G. Knights, Treasurer

Disbursements for Principal and Interest of Waterboro School bonds for the year 1935.

Name	Interest	Principal
George N. Brock	\$ 108.00	
Beryl N. Johnson	42.00	
Pearl J. Benson	48.00	
Danville A. Gammon	60.00	
Rhoda M. Carll	90.00	
Lizzie I. Taylor	12.00	
Lizzie Coffin	24.00	\$100.00
E. D. Cotton	84.00	100.00
Minnie N. Cotton	30.00	
Ethel L. Cotton	30.00	
Eva A. Bradeen	120.00	
Elizabeth Blaisdell	24.00	100.00
Etta B. Emery	6.00	
Sarah L. Hartford	6.00	
Francis M. Hamilton	30.00	
Imogene R. Hamilton	6.00	
Effie L. Hamilton	24.00	100.00
J. C. Hamilton	18.00	100.00
B. P. Hamilton	90.00	
Lizzie R. Hobbs	12.00	100.00
Pine Grove Cemetery Asso.	174.00	
Christine L. Ricker	48.00	100.00
F. B. Women's Miss. Society	12.00	
Nancy Durgin	6.00	100.00
George W. Carll	12.00	200.00
Samuel R. Bean	24.00	
Total	\$1140.00	\$1000.00

RECEIPTS

Treasurer's balance as shown by 1934 report	\$ 719.48
Received after report was closed	31.31
O. W. & Clinton Wakefield, 1934 tax in full	63.62
Rec'd from C. T. Ricker, acct. C. G. Moulton 1933 tax	12.00
Bessie Feeney, 1933 tax	27.12
Bessie Feeney, 1934 tax	28.25
F. H. Williams heirs, bal. 1934 tax	7.50
Leo Thyng, 1934 poll tax	3.00
Linwood Rollins, high school gym. rent	1.53
H. A. Southworth, 1934 tax	3.75
F. H. Scribner estate, 1934 tax	50.00
Charles McCauley, 1934 tax and interest	10.35
Wm. H. Rowe, 1934 tax and interest	20.70
A. R. Woodward, John H. Woodward heirs 1934 tax	87.50
Lewis Clancy, 1934 tax and interest	3.87
Alex Eon, 1934 tax and interest	2.59
Carpenter Bros, account of 1934 tax	3.75
J. H. Larkin, 1934 tax less abatement	2.50
J. F. Dean, 1934 tax and interest	12.94
Alfred & Eva Cabana, 1934 tax and int	12.90
George Morgan, 1934 tax and interest	31.05
Maria Kimball, 1934 tax and interest less error in assessment of \$3.00	15.58
Oscar Lejonhud, 1934 tax and interest	2.59
H. A. Carnes, 1934 tax and interest	25.88
Lewis Watson, 1934 tax and interest	2.59

Estate Carrie Day, 1933 and 1934 tax	39.90
C. T. Ricker adm., Geo. Prince est.	165.40
W. C. Nason 1933 tax	109.80
Vina Jordan est. 1933 tax and int.	20.36
Cash	70.00
Fred Barker, 1934 tax	13.75
D. E. Clancy heirs, 1934 tax	23.75
Eugene Lortie, 1934 tax	23.29
Arthur McDonald, 1934 tax	4.75
State, bounty on porcupines	13.60
Vera Chadbourne, town hall rent	2.00
Wm. Verrill, '30, '31, '32, '33 and '34 taxes,	17.40
Clyde Clough, 1934 poll tax	3.00
Geo. H. Smith est., balance 1934 tax	258.81
L. A. Hurd & Son, Reg. fee on lien claim	.50
L. A. Hurd, Etta Sawyer 1934 tax	36.40
State, Leona Foss account	234.00
Town of Lyman, tuition	387.00
State, account state pauper	128.36
Walter Libby, 1934 tax	17.50
Helen Cleaves, Arthur Keeley 1934 tax	20.00
David Henderson, grass on Nason place	1.00
P. H. Abbott, for wood sold, poor dept.	64.00
Harold Thornton, pool room license	10.00
W. L. Bowditch, 1934 tax	14.25
Eva Robinson, 1934 tax	10.00
Minnie Bryer, bal. 1934 tax	7.00
State, snow removal account	908.32
W. L. Goodwin, acct J. Chase heirs '33 tax	19.94
New England Metal Culvert Co., discount	.80

State, account of state road No. 4	1680.85
C. T. Ricker, Hiram Gilpatric '32 & '33 tax	34.20
C. T. Ricker, Cash	17.00
Norman Smith, 1934 tax	250.00
Hiram Gilpatric estate, 1934 tax balance	17.00
D. C. Brackett, dog taxes	75.00
C. T. Ricker, Fred M. Abbott 1932 tax	18.68
John P. Knights, hay on town farm 1935	5.00
Fred M. Abbott, 1934 poll tax	3.00
Fredk McDonald, balance 1934 tax	5.00
State, 3rd. class road	3,814.26
State, dog licenses refunded	47.86
State, school fund	1,579.34
State, R. R. and Tel. tax	1.53
William Sickman, 1934 poll tax	3.00
Albion McConihe, 1934 poll tax	3.00
State, tax on bank stock	43.79
E. I. Day, town farm real estate	80.00
Fred Foss, oak tops town farm	9.75
E. I. Day, town farm pasture rent	5.00
Waterboro Box Co., balance 1934 tax	123.75
Everett Scribner, hay on town farm	3.00
I. H. Smith, auctioneers license	2.00
L. A. Roberts, Dist. 8 school building	10.00
Tax commitment for 1935	30,098.00
Supplementary taxes, see Collector's list	77.25
C. T. Ricker, Ernest Stowers '32 & '33 tax	116.72
Interest on taxes	7.84
Loans from Casco Bank & Trust Co.	14,150.00
Excise tax from Feb. 20, '35 to Feb. 20, '36	1,076.69
Total receipts for the year	\$57,165.74

DISBURSEMENTS

Paid:	
State tax,	\$4,597.71
County tax,	1,310.00
Dog tax to State,	75.00
State patrol maintenance,	884.32
State Treas., Teachers retirement fund,	42.48
1514 Selectmen's orders,	35,609.98
Casco Bank & Trust Co., 1935 loans,	8,450.00
Abatements granted for 1934 and 1935,	381.85
Delinquent taxes for 1935,	3,451.99
Principal of 10 school bonds,	1,000.00
Interest on school bonds for 1935,	1,140.00
Cash to balance,	222.41
	<u>\$57,165.74</u>

COLLECTOR'S REPORT

Supplementary Taxes Collected.

Raymond Jellerson,	\$18.00
Carpenter Jenks Funeral Home,	12.50
Lewis A. Clancy,	3.75
J. Arthur Demers,	3.00
George L. Whitehead,	13.00
Fred Pendexter,	3.00
Everett Whitten,	3.00
Arthur G. Dyer,	3.00
Wallace Roberts,	3.00
Charles B. Marble,	3.00

Salvinus Moses,	3.00
William Sickman,	3.00
Horace White,	3.00
Herbert May Jr.,	3.00
Total	\$77.25

DELINQUENTS

1935

Guy Berry	\$3.00
Frances Brady	6.65
William Bowditch	14.25
Lester Brown & Minnie Hunnewell	15.00
Rose Cummings	30.00
Charles Cheney	2.50
Wilbur Durgin	11.25
Walter J. Downs	288.75
Jesse Dudley, or owner	12.50
James C. Daney	5.75
Scott Daney, bal.	3.00
William Deroche	10.00
Elwin Dumas	3.00
Beatrice Taber, bal.	6.50
Fred Flood	30.50
Dana Gilpatric	3.00
James E. Graffam	4.75
Francis Gerrish	3.00
William Heffernan	20.25
Alice Heffernan	85.00
Harry Hoyle	3.00
Minnie Hunnewell, bal.	22.50

Mark Johnson	23.00
Henry Knight	51.40
Guy Libby	22.25
Almon Littlefield	7.50
Forest Laskey, less orders	22.25
Miranda Mills heirs	15.00
Charles B. Marble estate	50.00
Mrs. Herbert May	15.00
Arthur McDonald	5.75
John McDonald	3.00
Frank Marceau	3.00
Maynard Nason	3.00
Frank Porter	3.00
Clydia Ramsdell	10.00
F. H. Scribner estate	50.00
Edgar Smith	282.75
Annie Smith, balance	3.75
Harry L. Smith	5.50
G. H. Smith estate, balance	582.25
Fred L. Smith estate	228.75
Etta Sawyer estate	35.00
Amos Slaney, balance	13.80
James Sullivan	3.75
Ernest Sprague	6.50
Milton Skillin	3.00
Evelyn Smith, balance	21.10
Cyrus Thyng heirs	37.25
Inez Thyng, balance	16.50
Fred Thompson, estate	78.75
William Teabeault	25.00

Asbury Warren heirs	117.50
Mark Walton heirs	27.50
Norman Wallingford	5.50
Ella Stevens balance	33.75
Everett Woodward	3.00
A. R. Woodward	10.92
John Woodward heirs	87.50
John H. Woodward estate	51.25
George Wildes	3.50
E. A. Wentworth balance	36.25
Waterboro Box Co.	123.75
Norris Woodsome	8.00
Perley Thyng, or owner	2.50

NON-RESIDENT

Carpenter Bros.	3.75
A. E. Carpenter	20.00
Henry Carpenter heirs	41.25
Fort Ridge Lumber Co.	20.00
William H. Rowe	20.00
J. F. Dean	10.00
Alex Eon	2.50
Henry J. Mondor	7.50
Harold Carnes	25.00
Forest Products Co.	41.00
Fred Mitchell	15.00
Charles Ricker	25.00
Charles Locke	45.00
Lizzie Abbott	2.00
M. M. Hasty heirs, balance	21.12

Chas. G. Moulton	115.00
J. H. Woodsome estate	56.25
Nathaniel Roberts heirs	3.50
Geo. L. StCyr	2.50
W. D. Bradford	5.00
Lewis Watson	2.50
Bessie Wescott heirs	15.00
George Morgan	30.00
Oscar Lejonhud	2.50
Bessie Feeney	28.25
Oliver Guilmette	5.00
Eugene Lortie	22.50
W. H. Sherburne	2.50
Federal Land Bank	57.50
Harry Carll	15.00
Blanchard Pray	2.00
Owen Thyng heirs	2.50
Paul Hanson	15.00
Ernest A. & Mary E. Benson	3.75
Samuel Nadeau	12.50
Ralph Hawkes	21.25
Maria Gray Kimball, balance	5.00
Hiram Thompson heirs, balance	5.00
Total	\$3,451.99

ABATEMENTS

Goodall Worsted Co., over-valuation, (omitted in 1934 report)	\$250.00
Arthur Morse, over-valuation, (omitted in 1934 report)	3.20

Horace Rust, over-valuation	25.00
Tydol Water Oil Co., over-valuation	10.00
John H. Stevens estate over-valuation	60.00
Charles R. Thompson over-valuation	2.50
John F. Dean, over-valuation	2.50
J. Millard Hughey, no personal property	2.15
Frank W. Stafford, over 70	3.00
Frank E. Kimball, over 70	3.00
Owen Wakefield, over 70	3.00
Charles Rhoades, deceased	3.00
Edgar Roberts, deceased	3.00
Ernest Roberts, deceased	3.00
Cecil Porter, away	3.00
Edward Temple estate, taxed twice	2.50
Albert Seigars, paid in Portland	3.00
Total	\$ 381.85

COLLECTORS REPORT

Ernest G. Knights, Collector.

For the year ending Feb. 27, 1936

This report is made in accordance with the requirements of Chapter 5, Section 63, Revised Statutes of Maine which requires from Selectmen and Treasurer of towns the "names of all delinquent taxpayers and the amount due from each" to be published in the town report annually.

Amounts and Names of Delinquents for year 1934

Irving Berry	\$ 3.00
W. J. Downs estate	238.75
J. E. Graffam	3.00

Francis Gerrish	3.00
Harry Pratt	25.00
Harry L. Smith	5.50
Cyrus Thyng heirs	38.25
Inez Thyng	32.50
A. E. Carpenter	20.00
Henry Carpenter heirs	41.25
Forest Products Co.	41.00
Fred B. Mitchell	15.00
Charles Ricker	25.00
Lizzie Abbott	2.00
J. H. Woodsome heirs	56.25
Nathaniel Roberts heirs	3.50
G. L. St. Cyr	2.50
W. D. Bradford	5.00
Bessie Wescott heirs	15.00
Agnes L. Nash	40.00
Oliver Guilmette	5.00
W. H. Sherburne	2.50
Blanchard Pray	2.00
Owen Thyng heirs	2.50
Charles Cheney	2.50
Jesse Dudley, or owner	12.50
John Demers	29.00
Fred Flood	28.75
Charles Garey heirs	7.50
Geneva Gerrish	13.75
Vina Jordan heirs	20.00
Miranda Mills heirs	15.00
Charles B. Marble estate	50.00

Mrs. Herbert May	15.00
Guy Libby	21.75
John McDonald	3.00
Edgar L. Smith	281.75
Fred L. Smith heirs	228.75
Fred E. Thompson heirs	78.75
Asbury Warren heirs	117.50
Mark Walton heirs	27.50
Al. Littlefield	9.60
John H. Woodward heirs	51.25
Norris Woodsome	8.00
Charles G. Moulton	115.00
Total 1934 taxes yet delinquent,	\$1,764.35
Amount 1934 collections in 1935	1,266.18
Amount reported in 1934 report	\$3,030.53

All real estate on which 1934 taxes were unpaid was either advertised and sold for taxes or a tax lien filed against the real estate in the registry of Deeds for this County. All real estate on which 1935 taxes are unpaid has either been advertised and sold for the unpaid tax, or a lien will be filed against the same soon after Feb. 29, 1936, the first date permissible under the tax lien laws of Maine.

THE CAROLINE LEONARD FUND

These funds, all deposited in Biddeford Savings Bank, First: For the benefit of the Church, the Schools and the Poor of Carl's Corner, show, as of February 27, 1936, balance due, \$861.12. Second: For the benefit of the Church, the Schools and the Poor of Old Corner, balance due of \$153.39. Third: For the care of the Nason lot at the rear of the town house, balance, \$275.55. From this latter account there will be an amount to be paid of \$4 00, bill not having been presented. In addition to the amounts set forth above, there will be additions of interest to each account, the books not having been presented at the bank for this purpose.

The Lizzie Davis Fund For Schools, the balance of February 27, 1936 is \$103.22, interest to be added upon presentation of book.

TREASURERS STATEMENT OF OUTSTANDING NOTES AND BONDS

Waterboro High School bonds [120 of \$100. each]	\$12,000.00
East Waterboro Grade School bonds varied denominations	6,000.00
Sanford Trust Co. notes, interest paid to Dec. 1, 1935, all dated prior to March 1, 1934,	11,286.50
Alberta Walker, tractor note	1,100.00
Elizabeth P. Blaisdell, tractor note	1,000.00
Samuel B. Abbott	1,000.00
Notes: Casco Bank & Trust Co. current obligations,	5,700.00
Total	\$38,086.50

During the year, the old Fidelity Trust Co., note for \$1,300.00, interest at 6 per cent has been retired as likewise the Milton J. Smith \$1,000.00 note at 6 per cent, although no appropriation for either was made. These were financed through loans from the Casco Bank and Trust Co., negotiated at 4 per cent, and included in the above mentioned loans from that Company of \$5,700.00.

February 27, 1936.

Respectfully submitted,

ERNEST G. KNIGHTS,

Collector and Treasurer.

WOOD ACCOUNT

John Demers, skidding and hauling	\$94.25
Agnes Nash, stumpage	75.00
	<u>\$169.25</u>

This wood was cut with the exception of a few cords by All. Littlefield and Hosea Wallingford.

Credit-

Rec'd cash, see Treasurer's statement	\$ 64.00
School Dept., 1 cord	5.50
Furnished Poor, 27½ cords	137.50
	<u>\$207.00</u>

Some wood now cut in woods and 15 cords for which we will get pay in spring.

AUDITOR'S REPORT

To the Citizens of Waterboro:

In the absence of your duly elected Auditor, Miss Elizabeth Blaisdell, I have, by request, audited the accounts kept by the Selectmen and by the Treasurer and Tax Collector for the preceding year.

Obviously any real audit of these accounts involves an examination of the system by means of which such records are kept.

Upon the assurance that the system employed has been found in practice to be well adapted to the demands placed upon it, I certify that, to the best of my knowledge and belief, said accounts are correct.

February 27, 1936.

Respectfully submitted,

RAYMOND H. BRADEEN,

Auditor of Waterboro, Maine.

TOWN CLERK'S REPORT**DEATHS**

1935.	Years	Months	Days
March 9, Caroline J. Knight	68	7	8
April 13, Infant,	0	0	0
April 27, Levi P. Knight	75	3	13
May 3, Myra B. Woodward	41	6	29
June 11, Carolyn M. Small	84	10	25
July 2, Sarah E. Hobbs	86	10	16
July 19, Mable Starbird	61	7	1
July 26, Emily Pierce	90	8	15
August 3, Edgar A. Roberts	53	9	1
August 19, Charles J. York	37	0	0
August 25, Charles H. Rhoades	68	3	22
August 29, Viola Woodward	68	10	15
August 31 Edwin Temple	77	1	16
September 4, Elizabeth R. Hobbs	71	8	8
September 24, Hiram F. Gilpatric	85	10	24
September 26, Ernest H. Roberts	62	6	23
October 12, Frederick J. Leland	48	9	17
October 13, Carrie Maddox	65	0	0
October 18, Mattie Brackett	48	4	3
November 6, Otis Smith	67	0	22
December 1, Rufus Kennedy	65	10	1
December 4, Effie L. Nichols	36	7	24
1936.			
January 12, Amanda S. Chase	89	5	25
January 19, Martha E. Sawyer	81	1	14
January 27, William H. Sawyer	82	0	0

MARRIAGES

1935.

March 23, James W. Foss of Waterboro and Miss Marie Corrinne Albert by Rev. Sumner Mitchell of Sanford, Me.

April 6, William Crediford of Wrenham, Mass. and Miss Helen Huff of Waterboro by Rev. M. B. Gile of Waterboro.

April 25, Robert Hager and Miss Viola Farley, both of Waterboro by Susie Skillen Notary Public of Falmouth, Me.

June 8, William C. Hayes and Miss Phyllis M. Garvin both of Dover, N. H. by Rev. Lester Holmes at Waterboro.

June 9, Reginal Curtis of Limington and Mildred Graffam of Waterboro by Rev. Robert Lawton of Newfield, Me.

June 9, Allan C. Frizzle and Miss Olive E. Thompson, both of Waterboro, by Rev. Oscar Stuart of Kennebunk, Me.

July 1, Nathaniel S. Fiske of Providence, R. I. and Miss Edith Nixon of Adamsdale Mass. by David C. Brackett Notary Public Waterboro,

July 6, Robert W. Diversi of Concord, N. H. and Miss Marion E. Carll of Waterboro, by Rev. William R. Locke of Manchester, N. H.

August 18, Stanley P. Dame of Penacook, N. H. and Mildred M. Eastabrook of Concord N. H. by David C. Brackett Notary Public of Waterboro.

October 28, Charles R. Dutch of Kennebunk, Me., and Miss Marian Lindsay of Waterboro, by Rev. Austin I. Davis of Wells, Maine.

Nov. 7, Ruel W. Ricker and Bessie H. Smith, both of Waterboro, by Rev. M. Joseph Twomey of Waterboro.

Dec. 31, Caswell Morse of Hiram, Me., and Ruth Rice of Porter Me., by Ernest G. Knight Notary Public of Waterboro

1936.

January 1, Lester D. Fields and Miss Bernice N. Kimball both of Waterboro, by Rev. C. C. Koch of Springvale, Me.

Feb. 8, Wilton Green Jr. of Rochester, N. H. and Lillian Ramsell of Waterboro by Rev. Edward Goodwin.

BIRTHS

1935.

March 2, Ann, daughter of Mr. & Mrs. Willard Rollins of Lyman.

March 6, Fred Martin Jr. son of Mr. and Mrs. Fred M. Flood.

March 10, Sylvia Jane daughter of Mr. and Mrs. Russell Smith.

April 9, Robert Theodore, son of Mr. and Mrs. Albert Durgin.

April 13, daughter of Mr. and Mrs. Maurice Gilpatrick.

April 14, Dawn Victoria, daughter of Mr. and Mrs. Lester Smith.

May 18, Fred Albert, son of Mr. and Mrs. Grover Thyng.

May 30, Ruth Elinor daughter of Mr. and Mrs. Ralph Cook of Baldwin Me.

June 5, Barbara Shirley daughter of Mr. and Mrs. Carlton Waterhouse of Dayton, Me.

June 23, Herbert Chester Jr., son of Mr. and Mrs. Herbert C. Monroe.

August 3, Leslie Everett Jr. son of Mr. and Mrs. Leslie E. Wyman of Biddeford Me.

August 14, Richard Earl, son of Mr. and Mrs. Fred Ham of Limington Me.

August 15, Carolyn Marcia, daughter of Mr. and Mrs. Frank Dow of Biddeford, Me.

August 18, Sylvia Louise, daughter of Mr. and Mrs. Robert Fay.

Sept. 19, Linwood Charles son of Mr. and Mrs. John H. Davis of Lyman, Me.

Sept. 28, Dorothy May, daughter of Mr. and Mrs. Earl Nelson.

Oct. 20, Robert Edward, son of Mr. and Mrs. Henry M. Knight.

Oct. 29, Joyce Beverly, daughter of Mr. and Mr. Lewis A. Roberts.

Nov. 8, Barbara Louise, daughter of Mr. and Mrs. Frederick H. Goul.

Dec. 2, Phyllis Estella, daughter of Mr. and Mrs. Wilbur Durgin.

Dec. 16, Janice, daughter of Mr. and Mrs. Howard W. Chadbourne of Alfred, Me.

Dec. 21, Gloria Ann, daughter of Mr. and Mrs. Lester Fields.

1936

Jan. 10, Virginia Marie, daughter of Mr. and Mrs. Maurice Swett.

Jan. 28, Allan Chipman Jr., son of Mr. and Mr. Allan C. Frizzle.

Jan. 29, David George, son of Mr. and Mrs. William R. Benvie of Lyman, Me.

Jan. 29, Donald Leroy, son of Mr. and Mrs. William R. Benvie of Lyman, Me.

Respectfully submitted,

DAVID C. BRACKETT,

Clerk

YORK COUNTY MUTUAL FIRE INS. CO.

FORTY YEARS RECORD FOR PROMPT
PAYMENT OF FIRE LOSSES

WEST BUXTON

MAINE

EVERETT A. SCRIBNER, LOCAL AGENT.

PRIMARIES - JUNE 15, 1936

A TRAINED EXECUTIVE

OF

LEBANON

A MAN WHO CAN SAY NO

ALWAYS A REPUBLICAN

For County Commissioner

ARTHUR H. STACKPOLE | X |

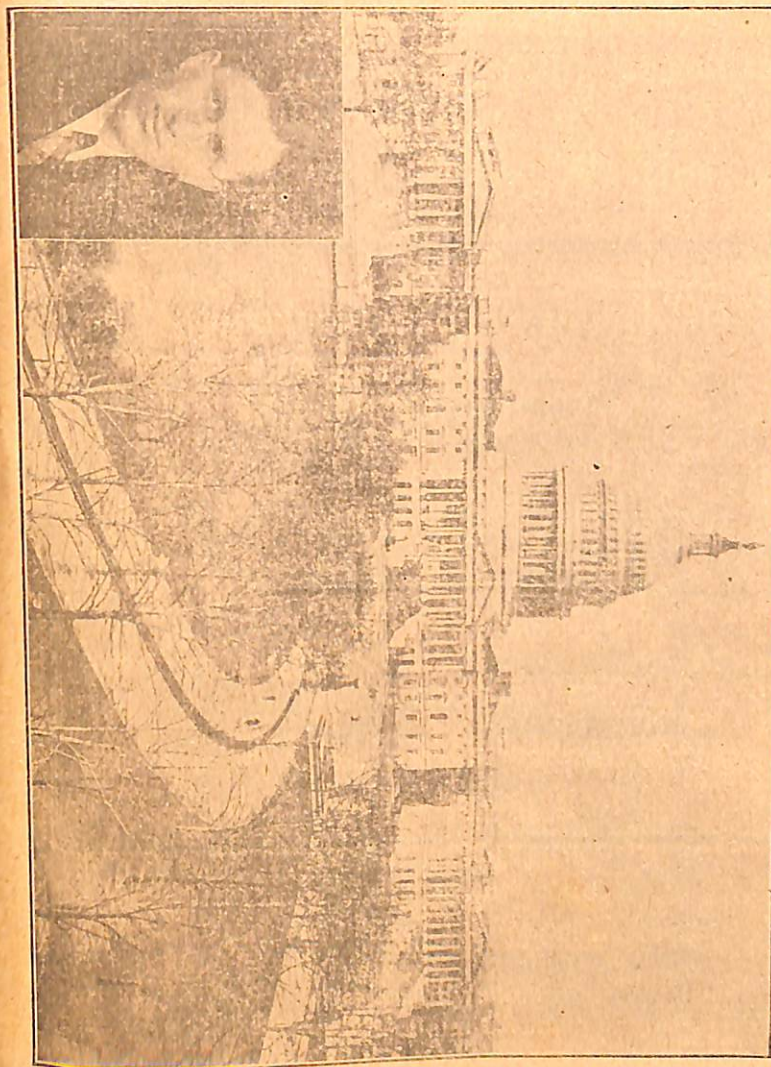

NOMINATE AND ELECT A

YORK COUNTY MAN

RONALD BRIDGES OF SANFORD

REPUBLICAN FOR CONGRESS

It is York County's Turn.

COMPLIMENTS OF

Dr. Dana A. Rowe

Limerick, Maine.

The Mutual Savings Bank idea has been well received in Western York County. Organized not quite two and one-half years ago, the

SANFORD INSTITUTION FOR SAVINGS

at the close of business December 31, 1935, had deposits of

\$679,276.98

This bank offers you every service consistent with good banking practice -- Safe Deposit Boxes, Christmas Clubs, Tax Clubs, advice on investments and related matters.

All profits of the bank are mutually divided among the depositors.

OFFICERS

Luther A. Hurd, President
George A. Field, Vice-President
William L. MacDonald, Treasurer
James Cullen, Assistant Treasurer

Resident Trustee:

Elwyn S. Carll

"It's Smart to be Thrifty"

IT IS Strength

in a bank that you look for.

When you deposit your hard-earned savings in a bank, you want to pick one that is strong, sound and one that has stood the test of years.

**--IT IS STRENGTH IN A BANK THAT
YOU LOOK FOR.**

The Biddeford Savings Bank is this type
of Bank

Deposits over \$3,400,000.00

Reserve and Undivided Profits
over \$540,000.00

BIDDEFORD SAVINGS BANK

"A Strong and Friendly Mutual Bank"

238 MAIN STREET, BIDDEFORD, MAINE.