

MAP 56 LOT 4 ACCOUNT NO. 4324 BUILDING RECORD ADDRESS _____ CARD NO. ____ OF ____

BUILDING STYLE		S/F BSMT LIVING	<u>450</u>	INSULATION	
1. Conv.	6. Split Lev.	FIN BSMT GRADE	<u>3</u>	1. Full	4. Minimal
2. Ranch	7. Contemp.		<u>105</u>	2. Heavy	9. None
3. R. Ranch	8. Log	HEAT TYPE		3. Capped	
4. Cape	9. Other	1. HW BB	<u>5</u>	UNFINISHED %	<u>105</u> %
5. Garrison		2. HW CI		GRADE & FACTOR	
DWELLING UNITS		3. HW Radiant		1. E	4. B
OTHER UNITS		4. Steam		2. D	5. A
STORIES		5. FWA	<u>9</u> %	3. C	6. AA
1. One	4. 1 1/2	COOL TYPE		SQ. FOOTAGE	<u>960</u>
2. Two	5. 1 3/4	1. Central	<u>9</u> %	CONDITION	
3. Three	6. 2 1/2			1. Poor	5. Avg +
EXTERIOR WALLS		KITCHEN STYLE		2. Fair	6. Good
1. Clapboard	6. BR./Stone	1. Good	<u>2</u>	3. Avg -	7. V Good
2. WD.SH.	7. Novelty	2. Typical	<u>2</u>	4. Avg.	8. Exc.
3. Comp.	8. AL/Vinyl	BATH(S) STYLE		PHYS. % GOOD	<u>5</u> %
4. ASB/ASP	9. Other	1. Good	<u>2</u>	FUNCT. % GOOD	<u>5</u> %
5. T1-11		2. Typical	<u>2</u>	FUNCT. CODE	
ROOF SURFACE		# ROOMS	<u>3</u>	1. Incomp.	5. CDU
1. Asphalt	4. Comp.	# BEDROOMS	<u>3</u>	2. Overbuilt	6. Style
2. Slate	5. Wood	# FULL BATHS	<u>1</u>	3. Delap.	7. Layout
3. Metal	6. Other	# HALF BATHS		4. Small Size	8. Other
S/F MASONRY TRIM		# ADDN FIXTURES		9. None	
YEAR BUILT		# FIREPLACES		ECON. % GOOD	<u>9</u> %
YEAR REMODELED		# HEARTHES		ECON. CODE	
FOUNDATION		LAYOUT	<u>1</u>	1. Location	3. Services
1. Conc.	4. Wood	1. Typical		2. Encroach	9. None
2. C Blk	5. Slab	2. In adeq.	<u>1</u>	ENTRANCE CODE	
3. Br./Stone	6. Piers	ATTIC		1. Inspct.	3. Vacant
BASEMENT		1. 1/4 Fin	<u>9</u>	2. Refused	5. Estim.
1. 1/4	3. 3/4	2. 1/2 Fin		3. Info Only	
2. 1/2	4. Full	3. 3/4 Fin		INFO. CODE	
BSMT GAR # CARS		INT COMP TO EXIT + = -		1. Owner	4. Agent
WET BASEMENT		INSPECTED BY	<u>RTK</u>	2. Relative	5. Estimate
1. Dry	3. Wet	DATE INSPECTED	<u>11-1-05</u>	3. Tenant	6. Other
2. Damp	9. None			2. Refused	5. Estim.

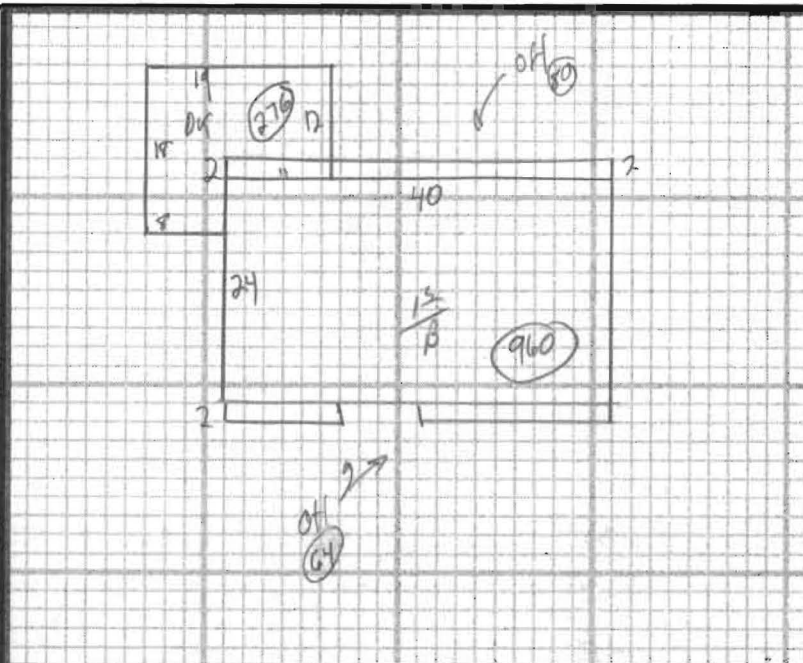

ADDITIONS, OUTBUILDINGS & IMPROVEMENTS						PERCENT GOOD		CODES
TYPE	YEAR	UNITS	GRADE	COND	Phys.	Funct.		
<u>12</u>	<u>001</u>	<u>1986</u>	<u>960</u>				1. 1S Fr.	
<u>DK</u>	<u>068</u>		<u>276</u>				2. 2S Fr.	
<u>OH</u>	<u>026</u>		<u>80</u>				3. 3S Fr.	
<u>OH</u>	<u>026</u>		<u>64</u>				4. 1 1/2S Fr.	
							5. 1 3/4S Fr.	
							6. 2 1/2S Fr.	
							Add 10 for Bsm't	
							21. OFP	
							22. EFP	
							23. Garage	
							24. Shed	
							25. Bay Window	
							26. Overhang	
							27. Unf. Bsm't	
							28. Unf. Attic	
							29. Fin. Attic	
							Add 20 for 2 Story	
							61. Carport	
							62. Patio	
							63. Swimming Pool	
							64. Tennis Court	
							65. Stable w/loft	
							66. Greenhouse	
							67. Natatorium	
							68. Wood Deck	
							69. Jacuzzi	

PHOTO

NOTES: