

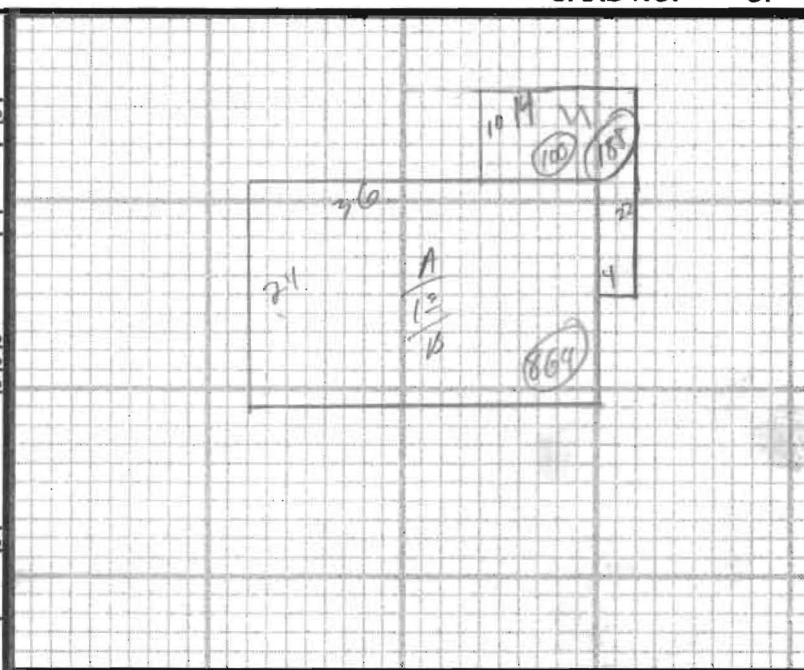

BUILDING RECORD

MAP 51 LOT 18 ACCOUNT NO. ADDRESS CARD NO. OF

<b>BUILDING STYLE</b>		<b>S/F BSMT LIVING</b>		<b>INSULATION</b>	
1. Conv.	6. Split Lev.	<b>FIN BSMT GRADE</b>		1. Full	4. Minimal
2. Ranch	7. Contemp.			2. Heavy	9. None
3. R. Ranch	8. Log			3. Capped	
4. Cape	9. Other			<b>UNFINISHED %</b>	
5. Garrison				<b>GRADE &amp; FACTOR</b>	
<b>DWELLING UNITS</b>				1. E	4. B
<b>OTHER UNITS</b>				2. D	5. A
<b>STORIES</b>				3. C	6. AA
1. One	4. 1 1/2			<b>SQ. FOOTAGE</b>	
2. Two	5. 1 3/4			<b>CONDITION</b>	
3. Three	6. 2 1/2			1. Poor	5. Avg +
<b>EXTERIOR WALLS</b>		<b>KITCHEN STYLE</b>		2. Fair	6. Good
1. Clapboard	6. BR./Stone	1. Good	3. Old Style	3. Avg -	7. V Good
2. WD.SH.	7. Novelty	2. Typical	4. Obsolete	4. Avg.	8. Exc.
3. Comp.	8. AL/Vinyl			<b>PHYS. % GOOD</b>	
4. ASB/ASP	9. Other			<b>FUNCT. % GOOD</b>	
5. T1-11				<b>FUNCT. CODE</b>	
<b>ROOF SURFACE</b>		<b># ROOMS</b>		1. Incomp.	5. CDU
1. Asphalt	4. Comp.	<b># BEDROOMS</b>		2. Overbuilt	6. Style
2. Slat	5. Wood	<b># FULL BATHS</b>		3. Delap.	7. Layout
3. Metal	6. Other	<b># HALF BATHS</b>		4. Small Size	8. Other
<b>S/F MASONRY TRIM</b>		<b># ADDN FIXTURES</b>		<b>ECON. % GOOD</b>	
<b>YEAR BUILT</b>		<b># FIREPLACES</b>		<b>ECON. CODE</b>	
<b>YEAR REMODELED</b>		<b># HEARTHES</b>		1. Location	3. Services
<b>FOUNDATION</b>		<b>LAYOUT</b>		2. Encroach	9. None
1. Conc.	4. Wood	1. Typical	2. In adeq.	<b>ENTRANCE CODE</b>	
2. C Blk	5. Stab	<b>ATTIC</b>		1. Inspot.	3. Vacant
3. Br./Stone	6. Piers	1. 1/4 Fin	4. Full Fin.	2. Refused	5. Estim.
<b>BASEMENT</b>		2. 1/2 Fin.	5. Fl/Stairs	3. Info Only	
1. 1/4	3. 3/4	3. 3/4 Fin.	9. None	<b>INFO. CODE</b>	
2. 1/2	4. Full	<b>INT COMP TO EXIT + = -</b>		1. Owner	4. Agent
<b>BSMT GAR # CARS</b>		<b>INSPECTED BY</b>		2. Relative	5. Estimate
<b>WET BASEMENT</b>		<b>DATE INSPECTED</b>		3. Tenant	6. Other
1. Dry	3. Wet			2. Refused	5. Estim.
2. Damp	9. None				



ADDITIONS, OUTBUILDINGS & IMPROVEMENTS

	TYPE	YEAR	UNITS	GRADE	COND	PERCENT GOOD		
						Phys.	Funct.	
1A	001	1974	0864			%	%	1. 1S Fr.
DK	068		0188			%	%	2. 2S Fr.
						%	%	3. 3S Fr.
						%	%	4. 1 1/2S Fr.
						%	%	5. 1 3/4S Fr.
						%	%	6. 2 1/2S Fr.
						%	%	Add 10 for Bsmt
						%	%	21. OFP
						%	%	22. EFP
						%	%	23. Garage
						%	%	24. Shed
						%	%	25. Bay Window
						%	%	26. Overhang
						%	%	27. Unf. Bsmt
						%	%	28. Unf. Attic
						%	%	29. Fin. Attic
						%	%	Add 20 for 2 Story
						%	%	61. Carport
						%	%	62. Patio
						%	%	63. Swimming Pool
						%	%	64. Tennis Court
						%	%	65. Stable w/loft
						%	%	66. Greenhouse
						%	%	67. Natatorium
						%	%	68. Wood Deck
						%	%	69. Jacuzzi

PHOTO

NOTES: