

047-173

MERRYMAN SCOT L & CATHI J  
604 ROSS CORNER ROAD  
B 5193 P 75

**PROPERTY DATA**

NEIGHBORHOOD CODE \_\_\_\_\_  
STREET CODE \_\_\_\_\_

**ASSESSMENT RECORD**

LAND USE  
11. Residential  
21. Village  
22. Village/Res.  
31. Agricultural/Res.  
33. Forest/Agri.  
40. Conservation  
45. General Purpose  
48. Shoreland  
49. Resource Protection

11

**SECONDARY ZONE**

**TOPOGRAPHY**

1. Level 5. Low  
2. Rolling 6. Swampy  
3. Above St. 7. Steep  
4. Below St. 8.

1

**UTILITIES**

1. All Public 5. Dug Well  
2. Public Water 6. Septic  
3. Public Sewer 7. Cess Pool  
4. Drilled Well 9. No Utilities

---

**STREET**

1. Paved 4. Proposed  
2. Semi-Improved  
3. Gravel 9. No Street

3

**SALE DATA**

**DATE(MM/YY)**

**PRICE**

**SALE TYPE**

1. Land 4. Mobile  
2. Land & Bldg. Home  
3. Building Only 5. Other

**FINANCING**

1. Conv. 5. Private  
2. FHA/VA 6. Cash  
3. Assumed 7. FMHA  
4. Seller 9. Unknown

**VERIFIED**

1. Buyer 6. MLS  
2. Seller 7. Family  
3. Lender 8. Other  
4. Agent 9. Confid.  
5. Record

**VALIDITY**

1. Valid 5. Partial  
2. Related 6. Exempt  
3. Distress 7. Changed  
4. Split 8. Other

BOOK	PAGE	DATE	CONSIDERATION

YEAR	LAND	BUILDINGS	EXEMPT	TOTAL
02	15800	61700		77000

**LAND DATA**

FRONT FOOT	TYPE	EFFECTIVE		INFLUENCE		INFLUENCE CODES
		Frontage	Depth	Factor	Code	
11. Regular Lot	---	---	---	---	---	1=Vacancy 2=Excess Frontage 3=Topography 4=Size/Shape 5=Access 6=Restrictions 7=Corner 8=Environment 9=Fractional Share  <b>ACRES (cont.)</b> 34. Softwood (F&O) 35. Mixed Wood (F&O) 36. Hardwood (F&O) 37. Softwood (T.G.) 38. Mixed Wood (T.G.) 39. Hardwood (T.G.) 40. Waste 41. Gravel Pit  <b>SITE</b> 42. Moho Site 43. Condo Site 44. Lot Improvements
12. Delta Triangle	---	---	---	---	---	
13. Nabla Triangle	---	---	---	---	---	
14. Rear Land	---	---	---	---	---	
15.	---	---	---	---	---	
<b>SQUARE FOOT</b>		<b>SQUARE FEET</b>				
16. Regular Lot	---	---	---	---	---	
17. Secondary	---	---	---	---	---	
18. Excess Land	---	---	---	---	---	
19. Condo.	---	---	---	---	---	
20.	---	---	---	---	---	
<b>FRACT. ACRE</b>		<b>ACREAGE/SITES</b>				
21. Homesite	---	---	---	---	---	
22. Baselot	---	---	---	---	---	
23.	---	---	---	---	---	
<b>ACRES</b>		---	---	---	---	
24. Homesite	---	---	---	---	---	
25. Baselot	---	---	---	---	---	
26. Secondary	---	---	---	---	---	
27. Frontage	---	---	---	---	---	
28. Rear 1	---	---	---	---	---	
29. Rear 2	---	---	---	---	---	
30. Rear 3	---	---	---	---	---	
31. Tillable	---	---	---	---	---	
32. Pasture	---	---	---	---	---	
33. Orchard	---	---	---	---	---	
Total	---	---	---	---	---	

No./Date	Description	Date Insp.

**NOTES:**

BUILDING RECORD

MAP 47 LOT 173 ACCOUNT NO. 3903 ADDRESS

CARD NO. OF

<b>BUILDING STYLE</b> 1. Conv. 6. Split Lev. 2. Ranch 7. Contemp. 3. R. Ranch 8. Log 4. Cape 9. Other 5. Garrison	1	<b>S/F BSMT LIVING</b> <b>FIN BSMT GRADE</b>		<b>INSULATION</b> 1. Full 4. Minimal 2. Heavy 9. None 3. Capped	1
<b>DWELLING UNITS</b>		<b>HEAT TYPE</b> 1. HW BB 6. Grav. WA 2. HW Cl 7. Electric 3. HW Radiant 8. Units 4. Steam 9. No Heat 5. FWA	1	<b>UNFINISHED %</b>	%
<b>OTHER UNITS</b>		<b>COOL TYPE</b> 1. Central 9. None	9	<b>GRADE &amp; FACTOR</b> 1. E 4. B 2. D 5. A 3. C 6. AA	3
<b>STORIES</b> 1. One 4. 1 1/2 2. Two 5. 1 3/4 3. Three 6. 2 1/2	2	<b>KITCHEN STYLE</b> 1. Good 3. Old Style 2. Typical 4. Obsolete	2	<b>SQ. FOOTAGE</b>	
<b>EXTERIOR WALLS</b> 1. Clapboard 6. BR./Stone 2. WD.SH. 7. Novelty 3. Comp. 8. AL/Vinyl 4. ASB/ASP 9. Other 5. T1-11	8	<b>BATH(S) STYLE</b> 1. Good 3. Old Style 2. Typical 4. Obsolete	2	<b>CONDITION</b> 1. Poor 5. Avg + 2. Fair 6. Good 3. Avg - 7. V Good 4. Avg. 8. Exc.	4
<b>ROOF SURFACE</b> 1. Asphalt 4. Comp. 2. Slate 5. Wood 3. Metal 6. Other	1	<b># ROOMS</b>		<b>PHYS. % GOOD</b>	%
<b>S/F MASONRY TRIM</b>		<b># BEDROOMS</b>	3	<b>FUNCT. % GOOD</b>	%
<b>YEAR BUILT</b>	1973	<b># FULL BATHS</b>	1	<b>FUNCT. CODE</b> 1. Incomp. 5. CDU 2. Overbuilt 6. Style 3. Delap. 7. Layout 4. Small Size 8. Other 9. None	9
<b>YEAR REMODELED</b>		<b># ADDN FIXTURES</b>		<b>ECON. % GOOD</b>	%
<b>FOUNDATION</b> 1. Conc. 4. Wood 2. C Blk 5. Slab 3. Br./Stone 6. Piers	2	<b># FIREPLACES</b>	1	<b>ECON. CODE</b> 1. Location 3. Services 2. Encroach 9. None	9
<b>BASEMENT</b> 1. 1/4 3. 3/4 5. Crawl 2. 1/2 4. Full 6. None	4	<b># HEARTHES</b>		<b>ENTRANCE CODE</b> 1. Inspct. 3. Vacant 2. Refused 5. Estim. 3. Info Only	5
<b>BSMT GAR # CARS</b>	0	<b>LAYOUT</b> 1. Typical 2. In adeq.	9	<b>INFO. CODE</b> 1. Owner 4. Agent 2. Relative 5. Estimate 3. Tenant 6. Other 2. Refused 5. Estim.	5
<b>WET BASEMENT</b> 1. Dry 3. Wet 2. Damp 9. None	1	<b>INT COMP TO EXIT + = -</b>			
		<b>INSPECTED BY</b>	MAX		
		<b>DATE INSPECTED</b>	9-30-03		

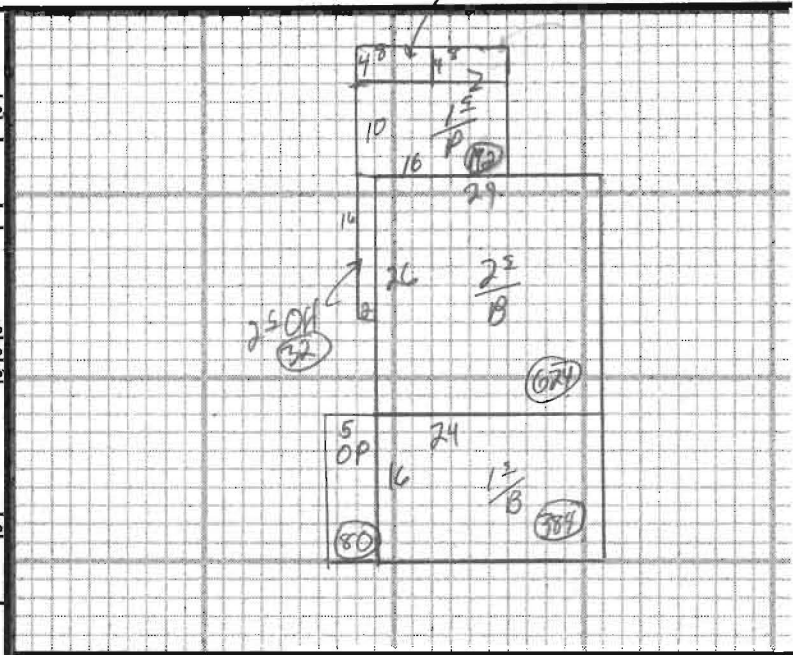

ADDITIONS, OUTBUILDINGS & IMPROVEMENTS

	TYPE	YEAR	UNITS	GRADE	COND	PERCENT GOOD		CODES
						Phys.	Funct.	
2 <sup>s</sup>	2	1973	624			%	%	1. 1S Fr.
1 <sup>s</sup>	1		384			%	%	2. 2S Fr.
OP	21		80			%	%	3. 3S Fr.
OH	26		32			%	%	4. 1 1/2S Fr.
1 <sup>s</sup>	21		192			%	%	5. 1 3/4S Fr.
OP	21		32			%	%	6. 2 1/2S Fr.
shed	24		96			%	%	Add 10 for Bsmt

PHOTO

NOTES:

- 61. Carport
- 62. Patio
- 63. Swimming Pool
- 64. Tennis Court
- 65. Stable w/loft
- 66. Greenhouse
- 67. Natatorium
- 68. Wood Deck
- 69. Jacuzzi